

University of Rhode Island

DigitalCommons@URI

Reports (Research and Economic Development)

Division of Research and Economic
Development

2017

Division of Research and Economic Development Monthly Report for March 2017

URI Division of Research and Economic Development

Follow this and additional works at: https://digitalcommons.uri.edu/researchecondev_reports

Recommended Citation

URI Division of Research and Economic Development, "Division of Research and Economic Development Monthly Report for March 2017" (2017). *Reports (Research and Economic Development)*. Paper 95. https://digitalcommons.uri.edu/researchecondev_reports/95

This Periodical is brought to you by the University of Rhode Island. It has been accepted for inclusion in Reports (Research and Economic Development) by an authorized administrator of DigitalCommons@URI. For more information, please contact digitalcommons-group@uri.edu. For permission to reuse copyrighted content, contact the author directly.

Table 1. FY17 Awards through the Division of Research and Economic Development including awards through URIRF as of March FY17

| Month | FY13 | | | | FY14 | | | |
|--------------|------------|------------|------------------------|------------------------|------------|------------|------------------------|------------------------|
| | Number | | Amount Awarded | | Number | | Amount Awarded | |
| | Count | Cum. Ct. | Amount | Cum. Amt. | Count | Cum. Ct. | Amount | Cum. Amt. |
| July | 18 | 18 | \$2,130,245.92 | \$2,130,245.92 | 39 | 39 | \$4,139,716.95 | \$4,139,716.95 |
| August | 51 | 69 | \$13,973,655.37 | \$16,103,901.29 | 50 | 89 | \$10,961,168.50 | \$15,100,885.45 |
| September | 27 | 96 | \$3,729,908.56 | \$19,833,809.85 | 44 | 133 | \$13,495,443.00 | \$28,596,328.45 |
| October | 39 | 135 | \$6,553,741.92 | \$26,387,551.77 | 30 | 163 | \$4,306,251.98 | \$32,902,580.43 |
| November | 24 | 159 | \$3,306,500.92 | \$29,694,052.69 | 16 | 179 | \$3,117,236.86 | \$36,019,817.29 |
| December | 18 | 177 | \$2,790,458.11 | \$32,484,510.80 | 29 | 208 | \$2,366,159.91 | \$38,385,977.20 |
| January | 36 | 213 | \$4,699,661.52 | \$37,184,172.32 | 30 | 238 | \$3,780,011.56 | \$42,165,988.76 |
| February | 43 | 256 | \$6,131,201.28 | \$43,315,373.60 | 30 | 268 | \$2,076,599.68 | \$44,242,588.44 |
| March | 36 | 292 | \$6,280,723.57 | \$49,596,097.17 | 29 | 297 | \$4,062,350.95 | \$48,304,939.39 |
| April | 22 | 314 | \$1,799,922.54 | \$51,396,019.71 | 28 | 325 | \$4,427,811.05 | \$52,732,750.44 |
| May | 30 | 344 | \$5,597,725.78 | \$56,993,745.49 | 37 | 362 | \$3,839,315.32 | \$56,572,065.76 |
| June | 50 | 394 | \$19,534,036.04 | \$76,527,781.53 | 34 | 396 | \$12,209,552.37 | \$68,781,618.13 |
| Total | 394 | 394 | \$76,527,781.53 | \$76,527,781.53 | 396 | 396 | \$68,781,618.13 | \$68,781,618.13 |

| Month | FY15 | | | | FY16 | | | | FY17 | | | |
|--------------|------------|------------|------------------------|------------------------|------------|------------|------------------------|------------------------|------------|------------|------------------------|------------------------|
| | Number | | Amount Awarded | | Number | | Amount Awarded | | Number | | Amount Awarded | |
| | Count | Cum. Ct. | Amount | Cum. Amt. | Count | Cum. Ct. | Amount | Cum. Amt. | Count | Cum. Ct. | Amount | Cum. Amt. |
| July | 56 | 56 | \$9,320,986.14 | \$9,320,986.14 | 37 | 37 | \$8,259,292.12 | \$8,259,292.12 | 36 | 36 | \$4,008,618.27 | \$4,008,618.27 |
| August | 44 | 100 | \$12,358,916.05 | \$21,679,902.19 | 50 | 87 | \$11,559,380.86 | \$19,818,672.98 | 53 | 89 | \$8,235,000.58 | \$12,243,618.85 |
| September | 54 | 154 | \$9,752,946.59 | \$31,432,848.78 | 47 | 134 | \$15,419,750.42 | \$35,238,423.40 | 32 | 121 | \$4,388,368.24 | \$16,631,987.09 |
| October | 40 | 194 | \$10,524,688.48 | \$41,957,537.26 | 29 | 163 | \$5,505,924.11 | \$40,744,347.51 | 44 | 165 | \$10,495,024.28 | \$27,127,011.37 |
| November | 33 | 227 | \$4,659,283.60 | \$46,616,820.86 | 20 | 183 | \$1,782,290.00 | \$42,526,637.51 | 29 | 194 | \$1,964,267.24 | \$29,091,278.61 |
| December | 23 | 250 | \$4,928,269.75 | \$51,545,090.61 | 23 | 206 | \$5,157,323.68 | \$47,683,961.19 | 21 | 215 | \$2,559,332.00 | \$31,650,610.61 |
| January | 22 | 272 | \$2,793,419.35 | \$54,338,509.96 | 18 | 224 | \$2,301,715.00 | \$49,985,676.19 | 28 | 243 | \$4,267,124.83 | \$35,917,735.44 |
| February | 32 | 304 | \$3,760,154.75 | \$58,098,664.71 | 36 | 260 | \$7,503,614.82 | \$57,489,291.01 | 33 | 276 | \$5,870,893.21 | \$41,788,628.65 |
| March | 26 | 330 | \$4,144,522.17 | \$62,243,186.88 | 28 | 288 | \$3,653,643.41 | \$61,142,934.42 | 37 | 313 | \$5,655,240.33 | \$47,443,868.98 |
| April | 33 | 363 | \$10,761,617.18 | \$73,004,804.06 | 30 | 318 | \$7,850,054.40 | \$68,992,988.82 | | | | |
| May | 33 | 396 | \$5,594,823.50 | \$78,599,627.56 | 38 | 356 | \$8,421,608.95 | \$77,414,597.77 | | | | |
| June | 30 | 426 | \$5,826,873.64 | \$84,426,501.20 | 37 | 393 | \$8,166,192.24 | \$85,580,790.01 | | | | |
| Total | 426 | 426 | \$84,426,501.20 | \$84,426,501.20 | 393 | 393 | \$85,580,790.01 | \$85,580,790.01 | 313 | 313 | \$47,443,868.98 | \$47,443,868.98 |

Fig 1a. FY17 Cumulative totals of numbers of awards through the Division of Research & Economic Development including awards through URIRF as of March FY17

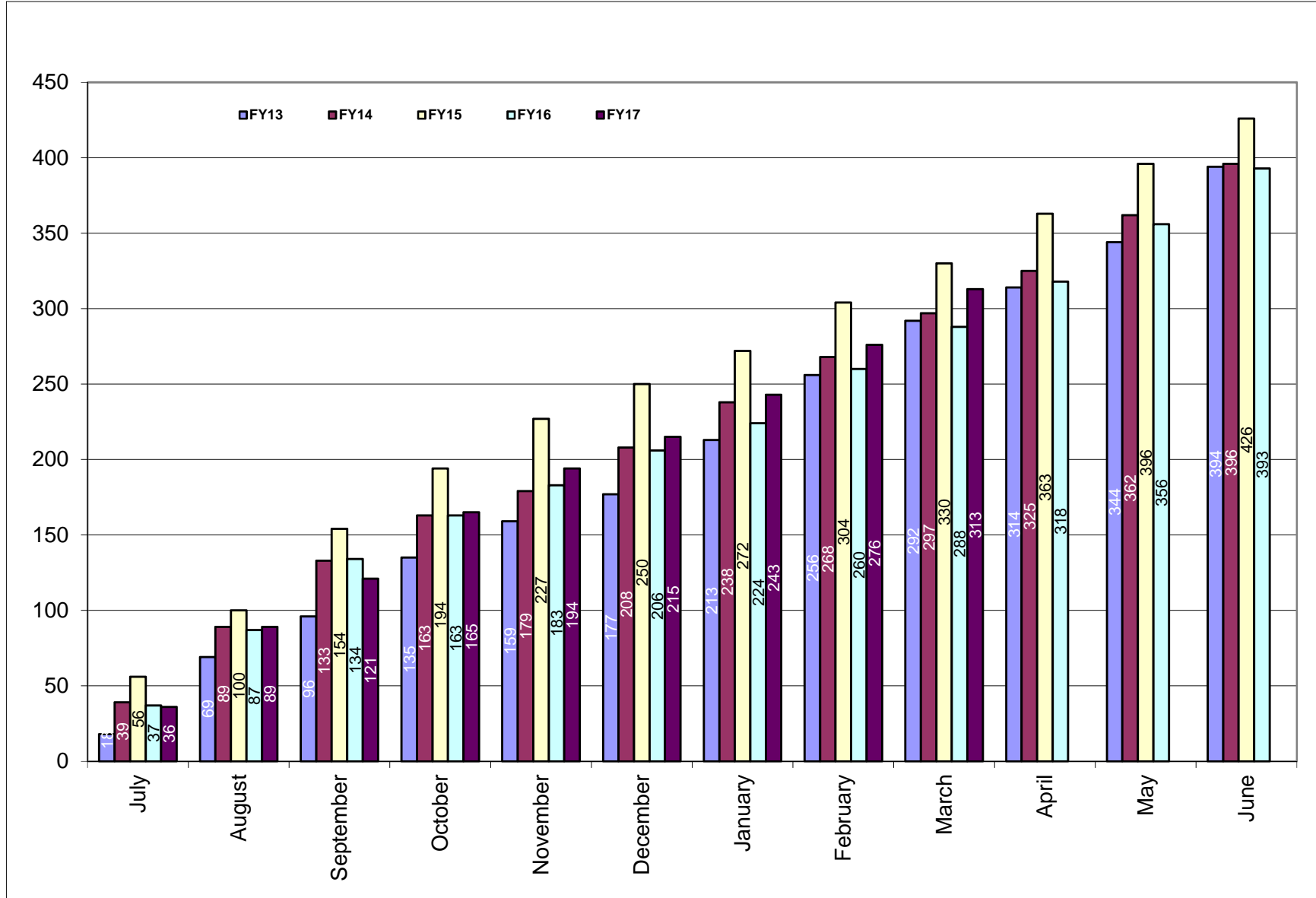

Fig 1b. Cumulative totals of awards received through the Division of Research & Economic Development including awards through URIF as of March FY17

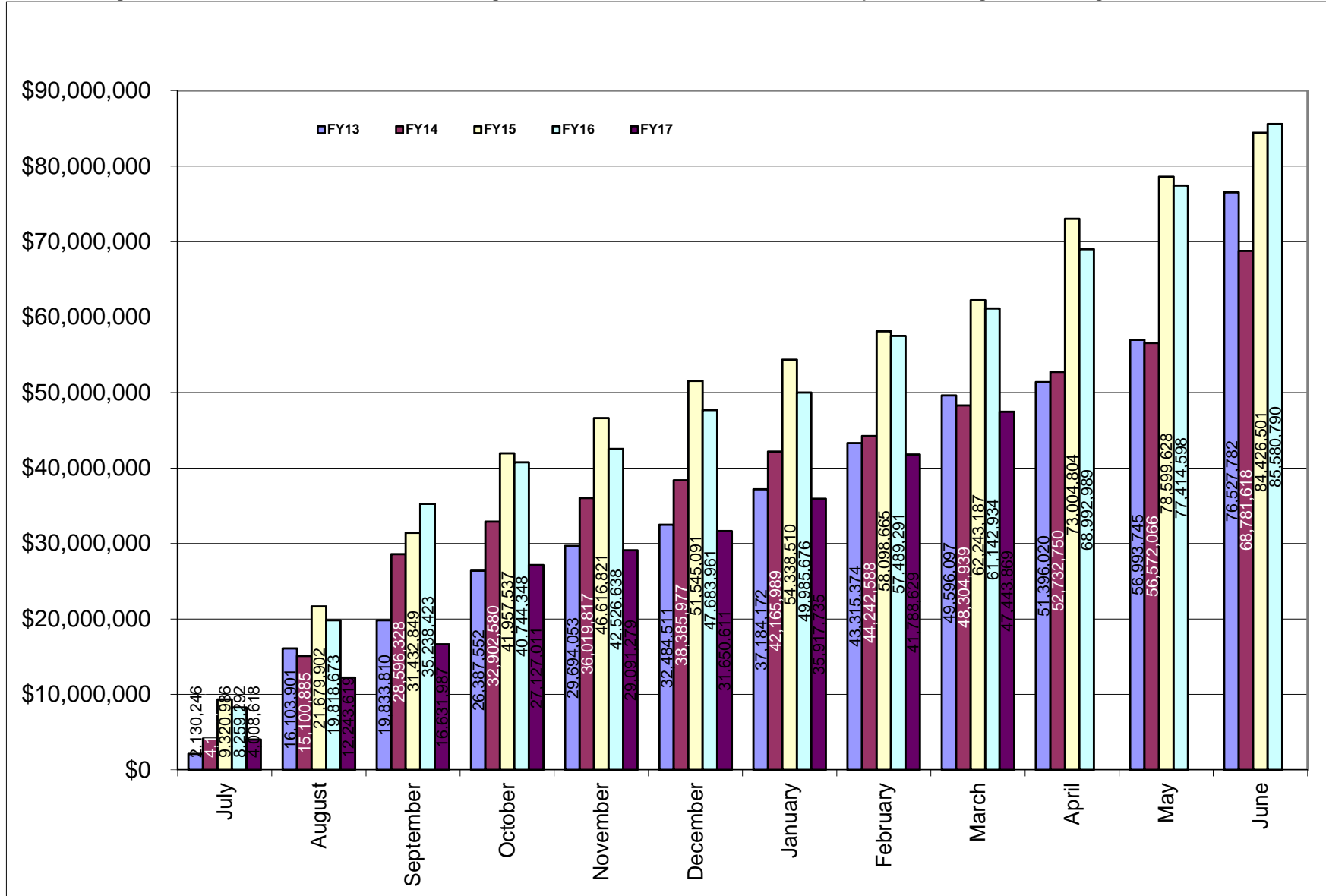

Table 2. Summary of awards received by administrative and academic units FY13 through March FY17 YTD

| Administrative | <u>FY13</u> | <u>FY14</u> | <u>FY15</u> | <u>FY16</u> | <u>FY17</u> | <u>Totals</u> |
|-------------------------------|------------------------|------------------------|------------------------|------------------------|------------------------|-------------------------|
| PRESIDENT'S OFFICE | \$0.00 | \$0.00 | \$0.00 | \$0.00 | \$0.00 | \$0.00 |
| PROVOST | \$11,025.46 | \$66,522.90 | \$333,665.52 | \$347,327.90 | \$0.00 | \$758,541.78 |
| VP, ADMINISTRATION | \$486,099.64 | \$934,258.37 | \$12,176.00 | \$0.00 | \$24,923.00 | \$1,457,457.01 |
| VP, RESEARCH & ECON DEV | \$6,000,000.00 | \$4,177,835.54 | \$5,781,973.31 | \$5,019,163.69 | \$3,150,844.00 | \$24,129,816.54 |
| VP, STUDENT AFFAIRS | \$0.00 | \$261,091.70 | \$267,287.19 | \$124,215.60 | \$0.00 | \$652,594.49 |
| Academic | | | | | | |
| ARTS & SCIENCES | \$6,936,683.83 | \$4,245,460.88 | \$6,966,881.21 | \$5,807,093.79 | \$4,491,084.04 | \$28,447,203.75 |
| BUSINESS ADMINISTRATION | \$30,264.83 | \$72,332.00 | \$255,549.40 | \$367,079.80 | \$0.00 | \$725,226.03 |
| COLLEGE OF EDU & PROF STUDIES | \$535,658.00 | \$2,077,426.92 | \$1,832,419.00 | \$2,191,844.01 | \$415,936.50 | |
| CONTINUING EDUCATION | \$0.00 | \$199,568.70 | \$148,136.04 | \$118,215.60 | NA | \$465,920.34 |
| ENGINEERING | \$5,160,510.74 | \$3,487,206.08 | \$6,367,872.33 | \$8,940,566.89 | \$4,077,126.84 | \$28,033,282.88 |
| ENVIRONMENT & LIFE SCIENCES | \$17,499,653.71 | \$16,144,544.99 | \$19,928,754.89 | \$16,957,974.00 | \$8,492,407.06 | \$79,023,334.65 |
| GRADUATE SCHOOL | \$922.00 | \$0.00 | \$0.00 | \$0.00 | \$0.00 | \$922.00 |
| HUMAN SCIENCE & SERVICES | \$232,908.00 | \$899,862.05 | \$858,426.62 | \$1,147,091.45 | NA | \$3,138,288.12 |
| HEALTH SCIENCES | \$4,404,921.65 | \$4,771,423.00 | \$4,989,606.93 | \$4,915,700.32 | \$3,569,035.64 | \$22,650,687.54 |
| ACADEMIC HEALTH COLLABORATIVE | | | | | \$238,333.33 | \$238,333.33 |
| NURSING | \$1,038,977.00 | \$1,298,944.60 | \$682,403.25 | \$1,807,216.30 | \$578,699.37 | \$5,406,240.52 |
| OCEANOGRAPHY | \$28,261,624.70 | \$22,981,661.90 | \$25,356,628.31 | \$31,099,397.41 | \$20,341,864.85 | \$128,041,177.17 |
| PHARMACY | \$5,928,531.97 | \$6,963,909.80 | \$10,644,721.20 | \$6,549,687.65 | \$2,063,614.35 | \$32,150,464.97 |
| UNIVERSITY COLLEGE | \$0.00 | \$199,568.70 | \$0.00 | \$188,215.60 | \$0.00 | \$387,784.30 |
| Totals | \$76,527,781.53 | \$68,781,618.13 | \$84,426,501.20 | \$85,580,790.01 | \$47,443,868.98 | \$355,707,275.42 |

NA - NOT APPLICABLE (Unit does not exist)

CANCER PREV RESEARCH CTR - Prior to FY17 was reported in Arts and Sciences

CENTER FOR HUMAN SERVICES - Prior to FY17 was reported in Human Science and Services

EDUCATION - Prior to FY17 was reported in Human Science and Services

HUMAN DEV/COUNSEL/FAM STUDIES - Prior to FY17 was reported in Human Science and Services

NUTRITION AND FOOD SCIENCES - Prior to FY17 was reported in Environment and Life Sciences

PHYSICAL THERAPY - Prior to FY17 was reported in Human Science and Services

PSYCHOLOGY - Prior to FY17 was reported in Arts and Sciences

Table 2a. Awards received by departments within colleges FY13 through March FY17 YTD

| <u>College</u> | <u>FY13</u> | <u>FY14</u> | <u>FY15</u> | <u>FY16</u> | <u>FY17 YTD</u> | <u>Totals</u> |
|-------------------------------------|-----------------------|-----------------------|-----------------------|-----------------------|-----------------------|------------------------|
| Arts and Sciences | \$6,936,683.83 | \$4,245,460.88 | \$6,966,881.21 | \$5,807,093.79 | \$4,491,084.04 | \$28,447,203.75 |
| ARCHEOLOGY AND APPLIED HISTORY | \$34,869.00 | \$0.00 | \$4,898.00 | \$0.00 | \$0.00 | \$39,767.00 |
| ART | \$0.00 | \$0.00 | \$0.00 | \$0.00 | \$0.00 | \$0.00 |
| CHEMISTRY | \$3,734,821.70 | \$1,860,329.55 | \$4,959,626.45 | \$3,407,452.84 | \$2,260,873.50 | \$16,223,104.04 |
| COMMUNICATION STUDIES | \$0.00 | \$0.00 | \$0.00 | \$0.00 | \$69,146.00 | \$69,146.00 |
| COMPUTER SCIENCE/STATISTICS | \$1,219,627.26 | \$159,245.55 | \$50,250.00 | \$826,544.98 | \$490,164.50 | \$2,745,832.29 |
| DEAN'S OFFICE | \$0.00 | \$22,302.98 | \$23,478.36 | \$24,924.04 | \$0.00 | \$70,705.38 |
| ECONOMICS | \$0.00 | \$0.00 | \$6,250.00 | \$0.00 | \$0.00 | \$6,250.00 |
| ENGLISH | | | \$475,980.00 | \$0.00 | \$25,000.00 | \$500,980.00 |
| FEINSTEIN HUNGER CTR(DEAN'S OFFICE) | \$850,654.00 | \$797,488.00 | \$555,216.00 | \$570,233.00 | \$555,216.00 | \$3,328,807.00 |
| HISTORY | \$145,150.00 | \$248,515.00 | \$60,480.00 | \$1,982.00 | \$211,921.00 | \$668,048.00 |
| INTERNATIONAL ENGINEERING PROG | \$0.00 | \$0.00 | \$0.00 | \$0.00 | \$0.00 | \$0.00 |
| LANGUAGES | \$249,610.00 | \$419,870.00 | \$377,995.80 | \$15,000.00 | \$568,773.04 | \$1,631,248.84 |
| LIBRARY AND INFORMATION STUDIES | \$0.00 | \$50,000.00 | \$0.00 | \$0.00 | \$0.00 | \$50,000.00 |
| MATHEMATICS | \$245,849.87 | \$108,832.55 | \$0.00 | \$0.00 | \$0.00 | \$354,682.42 |
| PHYSICS | \$403,189.00 | \$504,034.50 | \$219,162.00 | \$237,748.00 | \$217,875.00 | \$1,582,008.50 |
| POLITICAL SCIENCE | | | \$162,083.60 | \$517,787.30 | \$31,502.00 | \$711,372.90 |
| SOCIOLOGY/ANTHROPOLOGY | \$8,491.00 | \$30,118.75 | \$0.00 | \$110,426.00 | \$50,613.00 | \$199,648.75 |
| THEATRE | \$0.00 | \$0.00 | \$0.00 | \$0.00 | \$0.00 | \$0.00 |
| GENDER AND WOMEN'S STUDIES | \$0.00 | \$0.00 | \$0.00 | \$0.00 | \$0.00 | \$0.00 |
| WRITING AND RHETORIC | \$44,422.00 | \$44,724.00 | \$71,461.00 | \$94,995.63 | \$10,000.00 | \$265,602.63 |
| Business Administration | \$30,264.83 | \$72,332.00 | \$255,549.40 | \$367,079.80 | \$0.00 | \$725,226.03 |
| ACCOUNTING | \$0.00 | \$0.00 | \$0.00 | \$0.00 | \$0.00 | \$0.00 |
| DEAN'S OFFICE | \$0.00 | \$0.00 | \$234,712.00 | \$331,719.40 | \$0.00 | \$566,431.40 |
| FACULTY - INSTRUCTION | \$30,264.83 | \$72,332.00 | \$20,837.40 | \$35,360.40 | \$0.00 | \$158,794.63 |
| MANAGEMENT | \$0.00 | \$0.00 | \$0.00 | \$0.00 | \$0.00 | \$0.00 |

| <u>College</u> | <u>FY13</u> | <u>FY14</u> | <u>FY15</u> | <u>FY16</u> | <u>FY17 YTD</u> | <u>Totals</u> |
|---|------------------------|------------------------|------------------------|------------------------|-----------------------|------------------------|
| College of Education & Prof. Studies | \$535,658.00 | \$2,077,426.92 | \$1,832,419.00 | \$2,191,844.01 | \$415,936.50 | \$7,053,284.43 |
| CENTER FOR HUMAN SERVICES | \$0.00 | \$524,558.00 | \$237,256.00 | \$237,256.00 | \$237,256.00 | \$1,236,326.00 |
| EDUCATION | \$535,658.00 | \$1,552,868.92 | \$1,595,163.00 | \$1,954,588.01 | \$178,680.50 | \$5,816,958.43 |
| <hr/> | | | | | | |
| Engineering | \$5,160,510.74 | \$3,487,206.08 | \$6,367,872.33 | \$8,940,566.89 | \$4,077,126.84 | \$28,033,282.88 |
| CHEMICAL ENGINEERING | \$630,281.44 | \$1,017,782.78 | \$1,147,777.99 | \$638,045.12 | \$457,769.37 | \$3,891,656.70 |
| CIVIL/ENVIRONMENTAL ENGINEERING | \$710,021.53 | \$679,694.60 | \$358,795.80 | \$626,548.76 | \$442,687.05 | \$2,817,747.74 |
| DEAN'S OFFICE | \$0.00 | \$107,273.00 | \$65,999.00 | \$319,912.80 | \$64,876.00 | \$558,060.80 |
| ELECTRICAL ENGINEERING | \$1,751,239.87 | \$221,001.00 | \$2,903,823.72 | \$3,390,875.31 | \$658,498.09 | \$8,925,437.99 |
| ENGINEERING COMPUTER CTR | | \$42,572.00 | \$0.00 | \$0.00 | \$0.00 | \$42,572.00 |
| INTERNATIOANAL ENG PROGRAM | | | \$17,692.80 | \$15,000.00 | \$25,000.00 | \$57,692.80 |
| MECHANICAL & INDUSTRIAL SYS EGR | \$1,442,279.23 | \$350,143.00 | \$586,746.91 | \$1,993,862.41 | \$1,082,670.00 | \$5,455,701.55 |
| OCEAN ENGINEERING | \$626,688.67 | \$1,068,739.70 | \$1,287,036.11 | \$1,956,322.49 | \$1,345,626.33 | \$6,284,413.30 |
| <hr/> | | | | | | |
| Environment and Life Sciences | \$17,499,653.71 | \$16,144,544.99 | \$19,928,754.89 | \$16,957,974.00 | \$8,492,407.06 | \$79,023,334.65 |
| BIOLOGICAL SCIENCES | \$1,999,526.20 | \$1,205,548.39 | \$409,221.00 | \$253,638.00 | \$0.00 | \$3,867,933.59 |
| CELL AND MOLECULAR BIOLOGY | \$5,851,712.00 | \$7,148,772.86 | \$430,581.00 | \$0.00 | \$60,697.00 | \$13,491,762.86 |
| CELLS ACADEMIC UNIT 1 | | | \$2,817,060.20 | \$4,150,538.11 | \$1,854,364.61 | \$8,821,962.92 |
| CELLS ACADEMIC UNIT 2 | | | \$3,661,919.60 | \$4,189,228.41 | \$2,607,272.29 | \$10,458,420.30 |
| CELLS ACADEMIC UNIT 3 | | \$8,000.00 | \$5,610,346.18 | \$5,712,508.68 | \$2,123,350.24 | \$13,454,205.10 |
| COMMUNITY PLANNING/AREA DEVEL | \$78,020.84 | \$0.00 | \$0.00 | \$0.00 | \$0.00 | \$78,020.84 |
| COOPERATIVE EXTENSION | \$1,007,000.18 | \$303,615.00 | \$117,786.70 | \$8,250.00 | \$0.00 | \$1,436,651.88 |
| DEAN'S OFFICE | \$3,088,215.00 | \$1,671,668.43 | \$802,988.20 | \$1,639,130.50 | \$1,671,936.00 | \$8,873,938.13 |
| ENV & NAT RESOURCE ECONOMICS | \$127,166.00 | \$780,131.00 | \$570,754.00 | \$335,567.20 | \$0.00 | \$1,813,618.20 |
| FISHERIES, ANIMAL & VET SCIENCE | \$1,450,456.60 | \$958,878.97 | \$569,213.69 | \$176,211.10 | \$83,288.92 | \$3,238,049.28 |
| GEOSCIENCES | \$1,314,837.49 | \$566,452.87 | \$1,116,544.24 | \$113,544.00 | \$88,898.00 | \$3,200,276.60 |
| MARINE AFFAIRS | \$123,508.00 | \$3,837.00 | \$0.00 | \$0.00 | \$0.00 | \$127,345.00 |
| NATURAL RESOURCES SCIENCE | \$1,459,896.00 | \$3,014,274.22 | \$3,753,730.08 | \$354,263.00 | \$2,600.00 | \$8,584,763.30 |
| PLANT SCIENCE | \$999,315.40 | \$483,366.25 | \$68,610.00 | \$25,095.00 | \$0.00 | \$1,576,386.65 |

| <u>College</u> | <u>FY13</u> | <u>FY14</u> | <u>FY15</u> | <u>FY16</u> | <u>FY17 YTD</u> | <u>Totals</u> |
|--------------------------------------|------------------------|------------------------|------------------------|------------------------|------------------------|-------------------------|
| Graduate School | \$922.00 | \$0.00 | \$0.00 | \$0.00 | \$0.00 | \$922.00 |
| Human Science and Services | \$232,908.00 | \$899,862.05 | \$858,426.62 | \$1,142,091.45 | NA* | \$3,133,288.12 |
| COMMUNICATIVE DISORDERS | \$0.00 | \$0.00 | \$0.00 | \$24,250.00 | | \$24,250.00 |
| DEAN'S OFFICE | \$232,908.00 | \$588,623.00 | \$319,709.00 | \$0.00 | | \$1,141,240.00 |
| GERONTOLOGY | \$0.00 | \$267,077.10 | \$537,787.40 | \$1,100,341.45 | | \$1,905,205.95 |
| KINGSTON CHILD DEVELOPMENT CTR | | \$7,162.95 | \$930.22 | \$0.00 | | \$8,093.17 |
| TEXTILES/FASHION MERCHAND/DESIGN | \$0.00 | \$36,999.00 | \$0.00 | \$17,500.00 | | \$54,499.00 |
| College of Health Sciences | \$4,404,921.65 | \$4,771,423.00 | \$4,989,606.93 | \$4,920,700.32 | \$3,569,035.64 | \$22,655,687.54 |
| CANCER PREV RESEARCH CTR | \$3,209,160.65 | \$1,236,062.50 | \$2,284,271.90 | \$3,030,564.52 | \$1,316,425.64 | \$11,076,485.21 |
| HUMAN DEV/COUNSEL/FAM STUDIES | \$92,068.00 | \$116,886.00 | \$109,355.00 | \$226,093.95 | \$74,950.00 | \$619,352.95 |
| KINESIOLOGY | \$0.00 | \$0.00 | \$0.00 | \$5,000.00 | \$3,000.00 | \$8,000.00 |
| NUTRITION AND FOOD SCIENCES | \$1,031,710.00 | \$2,847,405.50 | \$2,132,969.00 | \$334,417.00 | \$1,424,611.00 | \$7,771,112.50 |
| PHYSICAL THERAPY | \$0.00 | \$341,442.00 | \$87,892.00 | \$840,254.65 | \$497,888.00 | \$1,767,476.65 |
| PSYCHOLOGY | \$71,983.00 | \$229,627.00 | \$375,119.03 | \$484,370.20 | \$252,161.00 | \$1,413,260.23 |
| ACADEMIC HEALTH COLLABORATIVE | | | | | \$238,333.33 | \$238,333.33 |
| IIHI ADMINISTRATION | | | | | \$238,333.33 | \$238,333.33 |
| Nursing | \$1,038,977.00 | \$1,298,944.60 | \$682,403.25 | \$1,807,216.30 | \$578,699.37 | \$5,406,240.52 |
| Oceanography | \$28,261,624.70 | \$22,981,661.90 | \$25,356,628.31 | \$31,099,397.41 | \$20,341,864.85 | \$128,041,177.17 |

| | | | | | | |
|---------------------------------|-----------------------|-----------------------|------------------------|-----------------------|-----------------------|------------------------|
| Pharmacy | \$5,928,531.97 | \$6,963,909.80 | \$10,644,721.20 | \$6,549,687.65 | \$2,063,614.35 | \$32,150,464.97 |
| BIOMEDICAL & PHARMACEUTICAL SCI | \$5,029,978.72 | \$5,544,086.00 | \$6,272,151.75 | \$5,773,671.13 | \$1,599,297.10 | \$24,219,184.70 |
| CRIME LAB | \$27,172.25 | \$33,092.00 | \$30,770.75 | \$14,333.75 | \$31,094.25 | \$136,463.00 |
| DEAN'S OFFICE | \$0.00 | \$0.00 | \$0.00 | \$0.00 | \$0.00 | \$0.00 |
| ELDERLY MEDICATION | \$0.00 | \$0.00 | \$0.00 | \$0.00 | \$0.00 | \$0.00 |
| LIVING RITE/HEALTH POLICY | \$0.00 | \$811,359.00 | \$2,988,425.40 | \$0.00 | \$0.00 | \$3,799,784.40 |
| PHARMACY PRACTICE | \$871,381.00 | \$575,372.80 | \$1,353,373.30 | \$761,682.77 | \$433,223.00 | \$3,995,032.87 |

| <u>College</u> | <u>FY13</u> | <u>FY14</u> | <u>FY15</u> | <u>FY16</u> | <u>FY17 YTD</u> | <u>Totals</u> |
|---------------------------|---------------|---------------------|---------------|---------------------|-----------------|---------------------|
| University College | \$0.00 | \$199,568.70 | \$0.00 | \$188,215.60 | \$0.00 | \$387,784.30 |

NA - NOT APPLICABLE (Unit does not exist)

CANCER PREV RESEARCH CTR - Prior to FY17 was reported in Arts and Sciences

CENTER FOR HUMAN SERVICES - Prior to FY17 was reported in Human Science and Services

EDUCATION - Prior to FY17 was reported in Human Science and Services

HUMAN DEV/COUNSEL/FAM STUDIES - Prior to FY17 was reported in Human Science and Services

NUTRITION AND FOOD SCIENCES - Prior to FY17 was reported in Environment and Life Sciences

PHYSICAL THERAPY - Prior to FY17 was reported in Human Science and Services

PSYCHOLOGY - Prior to FY17 was reported in Arts and Sciences

Table 2b. Awards received by units within administrative divisions FY13 through March FY17 YTD

| <u>Administrative Unit</u> | <u>FY13</u> | <u>FY14</u> | <u>FY15</u> | <u>FY16 YTD</u> | <u>FY17 YTD</u> | <u>Totals</u> |
|--|-----------------------|-----------------------|-----------------------|-----------------------|-----------------------|------------------------|
| President's Office | \$0.00 | \$0.00 | \$0.00 | \$0.00 | \$0.00 | \$0.00 |
| Provost | \$11,025.46 | \$66,522.90 | \$333,665.52 | \$347,327.90 | \$0.00 | \$758,541.78 |
| ADVANCE OFFICE | \$0.00 | \$0.00 | \$0.00 | \$0.00 | \$0.00 | \$0.00 |
| LABOR RESEARCH CENTER | \$11,025.46 | \$0.00 | \$143,874.60 | \$243,922.70 | \$0.00 | \$398,822.76 |
| NETWORK AND TELECOM SERVICES | \$0.00 | \$0.00 | \$0.00 | \$0.00 | \$0.00 | \$0.00 |
| PROVOST | \$0.00 | \$66,522.90 | \$189,790.92 | \$103,405.20 | \$0.00 | \$359,719.02 |
| VP, Administration | \$486,099.64 | \$934,258.37 | \$12,176.00 | \$0.00 | \$24,923.00 | \$24,124.00 |
| POLICE | | | | | \$24,923.00 | \$24,923.00 |
| TRANSPORTATION CENTER | \$474,151.64 | \$934,258.37 | NA | NA | NA | \$1,408,410.01 |
| VICE PRESIDENT FOR ADMINISTRATION | \$11,948.00 | \$0.00 | \$12,176.00 | \$0.00 | \$0.00 | \$24,124.00 |
| VP, Research & Economic Development | \$6,000,000.00 | \$4,177,835.54 | \$5,781,973.31 | \$5,019,163.69 | \$3,150,844.00 | \$13,496,681.54 |
| SMALL BUSINESS DEVELOPMENT CTR | | \$172,400.00 | \$1,090,101.00 | \$650,000.00 | \$0.00 | \$1,912,501.00 |
| VICE PRESIDENT FOR RESEARCH | | \$4,005,435.54 | \$4,011,596.00 | \$0.00 | \$1,650,626.00 | \$9,667,657.54 |
| TRANSPORTATION CENTER | | | \$680,276.31 | \$1,044,239.69 | \$192,007.00 | \$1,916,523.00 |
| URI RESEARCH FOUNDATION | | | | \$3,324,924.00 | \$1,308,211.00 | \$4,633,135.00 |
| VP, Student Affairs | \$0.00 | \$261,091.70 | \$267,287.19 | \$124,215.60 | \$0.00 | \$652,594.49 |
| STUDENT LIFE | \$0.00 | \$61,523.00 | \$0.00 | \$0.00 | \$0.00 | \$61,523.00 |
| TALENT DEVELOPMENT | \$0.00 | \$199,568.70 | \$142,343.19 | \$118,215.60 | \$0.00 | \$460,127.49 |
| VICE PRESIDENT STUDENT AFFAIRS | | | \$124,944.00 | \$0.00 | \$0.00 | \$124,944.00 |
| WOMENS CENTER | | | | \$6,000.00 | \$0.00 | \$6,000.00 |

NA - Not Applicable (unit did not exist or was in another division)

DIVISION OF RESEARCH AND ECONOMIC DEVELOPMENT

Awards for College of Arts & Sciences

From: 7/1/2016 To: 3/31/2017

Investigator Award Total: \$4,491,084.04

Chemistry

| AWARD DATE | AWARD ID | SPONSOR | INVESTIGATOR | ROLE | AWARD AMT | CREDIT | PORTION AMT | TITLE | BEGIN DATE | END DATE |
|------------|----------|--|---------------------|------|-----------|--------|--------------|---|------------|------------|
| 8/30/2016 | AWD05040 | National Science Foundation | Deboef,Brenton | AWPI | 150000 | 100 | \$150,000.00 | New Oxidative C-H Functionalization Reactions | 9/1/2016 | 8/31/2019 |
| 9/5/2016 | AWD05040 | National Science Foundation | Deboef,Brenton | AWPI | 210000 | 100 | \$210,000.00 | New Oxidative C-H Functionalization Reactions | 9/1/2016 | 8/31/2019 |
| 12/22/2016 | AWD03286 | Brown University | Euler,William B | WCPI | 686398 | 25 | \$171,599.50 | Fundamental Investigations of Damage Mechanisms | 9/15/2011 | 9/14/2017 |
| 3/16/2017 | AWD04938 | National Science Foundation | Kiesewetter,Matthew | AWPI | 413243 | 100 | \$413,243.00 | CAREER: Stereoselective and Rate-Enhanced H Bonding Catalysts in Ring-Opening Polymerization | 3/15/2016 | 2/28/2021 |
| 8/4/2016 | AWD05329 | ADOX Technologies - Intl. Dioxide, Inc | Levine,Mindy | WCPI | 7018 | 50 | \$3,509.00 | NMR Study of ClO ₂ / Alpha-Cyclodextrin Complexation | 5/31/2016 | 6/30/2016 |
| 3/1/2017 | AWD05741 | International Dioxide, Inc. | Levine,Mindy | AWPI | 80000 | 50 | \$40,000.00 | Cyclodextrin-Based Complexation of Small Molecules for Improved Toxicant Degradation and Water Purification Efforts | 2/1/2017 | 12/31/2017 |
| 12/22/2016 | AWD03286 | Brown University | Lucht,Brett L | AWPI | 686398 | 50 | \$343,199.00 | Fundamental Investigations of Damage Mechanisms | 9/15/2011 | 9/14/2017 |
| 10/21/2016 | AWD04479 | National Science Foundation | Oxley,Jimmie | WCPI | 4950 | 40 | \$1,980.00 | A Low-Cost Velocimetry for Ultra-Fast Shock Wave Measurement | 6/1/2015 | 5/31/2018 |
| 1/30/2017 | AWD05238 | Government of Israel - Ministry of Defen | Oxley,Jimmie | AWPI | 200000 | 50 | \$100,000.00 | Structural Studies by XRD of Energetic Material Using Synchrotron Radiation | 11/1/2016 | 9/1/2017 |
| 8/4/2016 | AWD03809 | Northeastern University | Oxley,Jimmie C | AWPI | 470000 | 100 | \$470,000.00 | AWARENESS AND LOCALIZATION OF EXPLOSIVES-RELATED THREATS (ALERT) | 8/25/2013 | 6/30/2017 |
| 8/25/2016 | AWD03809 | Northeastern University | Oxley,Jimmie C | AWPI | 75000 | 100 | \$75,000.00 | AWARENESS AND LOCALIZATION OF EXPLOSIVES-RELATED THREATS (ALERT) | 8/25/2013 | 6/30/2017 |
| 11/7/2016 | AWD03809 | Northeastern University | Oxley,Jimmie C | AWPI | 7847 | 100 | \$7,847.00 | AWARENESS AND LOCALIZATION OF EXPLOSIVES-RELATED THREATS (ALERT) | 8/25/2013 | 6/30/2017 |
| 11/25/2016 | AWD04284 | DEFENSE THREAT REDUCTION AGENCY | Oxley,Jimmie C | AWPI | 174496 | 50 | \$87,248.00 | Unique Polymer Packaging and Delivery of ADW | 5/19/2014 | 5/18/2017 |
| 1/30/2017 | AWD05238 | Government of Israel - Ministry of Defen | Smith,James | WCPI | 200000 | 50 | \$100,000.00 | Structural Studies by XRD of Energetic Material Using Synchrotron Radiation | 11/1/2016 | 9/1/2017 |

| | | | | | | | | | | |
|------------|----------|---------------------------------------|---------------|------|--------|----|-------------|--|-----------|-----------|
| 11/25/2016 | AWD04284 | DEFENSE THREAT REDUCTION AGENCY | Smith,James L | WCPI | 174496 | 50 | \$87,248.00 | Unique Polymer Packaging and Delivery of ADW | 5/19/2014 | 5/18/2017 |
|------------|----------|---------------------------------------|---------------|------|--------|----|-------------|--|-----------|-----------|

Communication Studies

| AWARD DATE | AWARD ID | SPONSOR | INVESTIGATOR | ROLE | AWARD AMT | CREDIT | PORTION AMT | TITLE | BEGIN DATE | END DATE |
|------------|----------|------------------------|----------------|------|-----------|--------|-------------|--|------------|------------|
| 10/21/2016 | AWD05464 | US Dept of Interior | Smith,Hollie M | WCPI | 314300 | 22 | \$69,146.00 | CI - Identifying Indicators of Offshore Wind Benefits: An Analysis of the Effects of the Block Island Wind Farm on Rhode Island Recreation and Tourism | 9/21/2016 | 12/31/2018 |

Computer Science

| AWARD DATE | AWARD ID | SPONSOR | INVESTIGATOR | ROLE | AWARD AMT | CREDIT | PORTION AMT | TITLE | BEGIN DATE | END DATE |
|------------|----------|-----------------------------------|----------------------|------|-----------|--------|--------------|--|------------|------------|
| 10/12/2016 | AWD05316 | U. S. DEPARTMENT OF JUSTICE | Alvarez Vega,Marco A | AWPI | 396686 | 100 | \$396,686.00 | Deep Patrol: Finding Illicit Videos for Law Enforcement | 1/1/2017 | 12/31/2018 |
| 8/29/2016 | AWD03752 | National Science Foundation | Fay-Wolfe,Victor | WCPI | 186957 | 50 | \$93,478.50 | URI Robert Noyce teacher scholarship program | 10/1/2013 | 3/31/2019 |

English

| AWARD DATE | AWARD ID | SPONSOR | INVESTIGATOR | ROLE | AWARD AMT | CREDIT | PORTION AMT | TITLE | BEGIN DATE | END DATE |
|------------|----------|----------------------------------|----------------|------|-----------|--------|-------------|---------------------|------------|-----------|
| 8/19/2016 | AWD05247 | NATIONAL ENDOWMENT FOR THE | Davis,Kathleen | AWPI | 25000 | 100 | \$25,000.00 | Humanities at Large | 9/1/2016 | 8/31/2017 |

Feinstein Hunger Center

| AWARD DATE | AWARD ID | SPONSOR | INVESTIGATOR | ROLE | AWARD AMT | CREDIT | PORTION AMT | TITLE | BEGIN DATE | END DATE |
|------------|----------|------------------------------|-----------------|------|-----------|--------|--------------|----------------------------|------------|-----------|
| 1/10/2017 | AWD05494 | Ri Dept of Human Services | Gorman,Kathleen | AWPI | 555216 | 100 | \$555,216.00 | SNAP Outreach Project 2017 | 10/1/2016 | 9/30/2017 |

History

| AWARD DATE | AWARD ID | SPONSOR | INVESTIGATOR | ROLE | AWARD AMT | CREDIT | PORTION AMT | TITLE | BEGIN DATE | END DATE |
|------------|----------|--|--------------|------|-----------|--------|--------------|---|------------|-----------|
| 11/29/2016 | AWD05703 | RI Historical Preservation & Heritage Co | Mather,Ian | AWPI | 211921 | 100 | \$211,921.00 | CI - The Rhode Island Historical and Archaeological Geographic Information System | 9/30/2016 | 3/31/2018 |

Languages

| AWARD DATE | AWARD ID | SPONSOR | INVESTIGATOR | ROLE | AWARD AMT | CREDIT | PORTION AMT | TITLE | BEGIN DATE | END DATE |
|------------|----------|---------------------------------------|-------------------|------|-----------|--------|--------------|---|------------|-----------|
| 8/1/2016 | AWD05766 | Institute for International Education | He,Wayne Wenchao | AWPI | 196024 | 100 | \$196,024.00 | Supplement to Chinese Undergraduate Flagship Program | 4/1/2016 | 5/31/2017 |
| 8/24/2016 | AWD05196 | Institute for International Education | He,Wayne Wenchao | AWPI | 329575.04 | 100 | \$329,575.04 | Chinese Flagship 2016-2020 | 4/1/2016 | 5/31/2018 |
| 10/7/2016 | AWD05461 | US Department of Education | Magidow,Alexander | AWPI | 43174 | 100 | \$43,174.00 | Building Towards an International Business Program in Arabic at URI | 10/1/2016 | 9/30/2017 |

Physics

| AWARD DATE | AWARD ID | SPONSOR | INVESTIGATOR | ROLE | AWARD AMT | CREDIT | PORTION AMT | TITLE | BEGIN DATE | END DATE |
|------------|----------|-----------------|-----------------|------|-----------|--------|--------------|---|------------|------------|
| 2/22/2017 | AWD04732 | Yale University | Andreev,Oleg | AWPI | 217875 | 50 | \$108,937.50 | Mechanism and Uses of Transmembrane Helix Insertion by Soluble Peptides | 1/1/2017 | 12/31/2017 |
| 2/22/2017 | AWD04732 | Yale University | Reshetnyak,Yana | WCPI | 217875 | 50 | \$108,937.50 | Mechanism and Uses of Transmembrane Helix Insertion by Soluble Peptides | 1/1/2017 | 12/31/2017 |

Political Science

| AWARD DATE | AWARD ID | SPONSOR | INVESTIGATOR | ROLE | AWARD AMT | CREDIT | PORTION AMT | TITLE | BEGIN DATE | END DATE |
|------------|----------|------------------------|--------------------------|------|-----------|--------|-------------|---|------------|-----------|
| 10/12/2016 | AWD04617 | University of Illinois | Pearson-Merkowitz,Shanna | AWPI | 31502 | 100 | \$31,502.00 | State Level Immigration Policy, 1990-2016 | 7/1/2016 | 6/30/2017 |

Sociology & Anthropology

| AWARD DATE | AWARD ID | SPONSOR | INVESTIGATOR | ROLE | AWARD AMT | CREDIT | PORTION AMT | TITLE | BEGIN DATE | END DATE |
|------------|----------|-----------------------------|-----------------------|------|-----------|--------|-------------|--|------------|-----------|
| 1/30/2017 | AWD03465 | National Science Foundation | Bovy,Kristine M | AWPI | 12434 | 100 | \$12,434.00 | CI-Collaborative Research:Impacts of abrupt environmental change on North Pacific Human Ecosystem Dynamics using high resolution | 8/15/2012 | 1/31/2018 |
| 10/20/2016 | AWD05377 | University of Puerto Rico | Garcia-Quijano,Carlos | AWPI | 38179 | 70 | \$26,725.30 | CI - Coastal Forest Fisheries: A Study of Estuarine Forest Resource Dependency in the Southern Coast of Puerto Rico | 2/1/2016 | 1/31/2018 |
| 10/20/2016 | AWD05377 | University of Puerto Rico | Poggie,Jonathan | WCPI | 38179 | 30 | \$11,453.70 | CI - Coastal Forest Fisheries: A Study of Estuarine Forest Resource Dependency in the Southern Coast of Puerto Rico | 2/1/2016 | 1/31/2018 |

Writing & Rhetoric

| AWARD DATE | AWARD ID | SPONSOR | INVESTIGATOR | ROLE | AWARD AMT | CREDIT | PORTION AMT | TITLE | BEGIN DATE | END DATE |
|------------|----------|---|----------------|------|-----------|--------|-------------|--|------------|-----------|
| 1/31/2017 | AWD05543 | National Council of Teachers of English | Madden,Shannon | AWPI | 10000 | 100 | \$10,000.00 | Toward Data-Driven Support for Graduate and Faculty Writers: Two Inter-Informative Studies | 2/1/2017 | 1/31/2019 |

Awards for College of Education & Professional Studies

From 7/1/2016 To: 3/31/2017

Investigator Award Total: \$415,936.50

Center for Human Services

| AWARD DATE | AWARD ID | SPONSOR | INVESTIGATOR | ROLE | AWARD AMT | CREDIT | PORTION AMT | TITLE | BEGIN DATE | END DATE |
|------------|----------|---------------------------|-----------------|------|-----------|--------|--------------|----------------------------------|------------|-----------|
| 8/26/2016 | AWD05344 | RI Dept of Human Services | Mathews,Deborah | AWPI | 237256 | 100 | \$237,256.00 | RI DHS Training and Consultation | 7/1/2016 | 6/30/2017 |

School of Education

| AWARD DATE | AWARD ID | SPONSOR | INVESTIGATOR | ROLE | AWARD AMT | CREDIT | PORTION AMT | TITLE | BEGIN DATE | END DATE |
|------------|----------|------------------------------------|--------------|------|-----------|--------|-------------|--------------|------------|-----------|
| 9/6/2016 | AWD05536 | Jumpstart for Young Children, Inc. | Brand,Susan | OTH | 85202 | 50 | \$42,601.00 | Jumpstart 17 | 9/1/2016 | 8/31/2017 |
| 9/6/2016 | AWD05536 | Jumpstart for Young Children, Inc. | Byrd,David M | AWPI | 85202 | 50 | \$42,601.00 | Jumpstart 17 | 9/1/2016 | 8/31/2017 |

| | | | | | | | | | | |
|-----------|----------|-----------------------------|------------------|------|--------|----|-------------|--|-----------|-----------|
| 8/29/2016 | AWD03752 | National Science Foundation | Seitsinger, Anne | AWPI | 186957 | 50 | \$93,478.50 | URI Robert Noyce teacher scholarship program | 10/1/2013 | 3/31/2019 |
|-----------|----------|-----------------------------|------------------|------|--------|----|-------------|--|-----------|-----------|

Awards for College of Engineering

From: 7/1/2016 To: 3/31/2017

Investigator Award Total: \$4,077,126.84

Chemical Engineering

| AWARD DATE | AWARD ID | SPONSOR | INVESTIGATOR | ROLE | AWARD AMT | CREDIT | PORTION AMT | TITLE | BEGIN DATE | END DATE |
|------------|----------|---|-------------------|------|-----------|--------|--------------|--|------------|------------|
| 12/22/2016 | AWD03286 | Brown University | Bose, Arijit | WCPI | 686398 | 25 | \$171,599.50 | Fundamental Investigations of Damage Mechanisms | 9/15/2011 | 9/14/2017 |
| 8/9/2016 | AWD05073 | National Science Foundation | Bothun, Geoffrey | WCPI | 324765 | 25 | \$81,191.25 | Remotely Activated Biomaterial Scaffolds for Flexibly Directing the Recruitment and Differentiation of Bone Progenitor Cells | 8/1/2016 | 7/31/2019 |
| 8/25/2016 | AWD04741 | University of Maryland | Bothun, Geoffrey | AWPI | 16285 | 100 | \$16,285.00 | Molecular Engineering of Food-Grade Dispersants as Highly Efficient and Safe Products for the Treatment of Oil Spills | 1/1/2016 | 12/31/2016 |
| 12/5/2016 | AWD04741 | University of Maryland | Bothun, Geoffrey | AWPI | 16285 | 100 | \$16,285.00 | Molecular Engineering of Food-Grade Dispersants as Highly Efficient and Safe Products for the Treatment of Oil Spills | 1/1/2016 | 12/31/2016 |
| 1/31/2017 | AWD04741 | University of Maryland | Bothun, Geoffrey | AWPI | 28178 | 100 | \$28,178.00 | Molecular Engineering of Food-Grade Dispersants as Highly Efficient and Safe Products for the Treatment of Oil Spills | 1/1/2016 | 12/31/2017 |
| 8/5/2016 | AWD05178 | RI Commerce Corporation | Gregory, Otto | WCPI | 49921.25 | 50 | \$24,960.62 | RFID Tags for Traceability, Counterfeiting and Inventory Control | 8/9/2016 | 6/1/2017 |
| 10/1/2016 | AWD05582 | URI Research Foundation | Gregory, Otto | AWPI | 29289 | 100 | \$29,289.00 | High Resolution, Thin Film Thermocouples Utilizing CMC as a Thermocouple Leg | 8/25/2016 | 8/25/2017 |
| 11/23/2016 | AWD05477 | National Science Foundation | Lucia, Angelo | AWPI | 50000 | 100 | \$50,000.00 | I-CORPS: Energy Efficient Process Design Alternatives | 12/1/2016 | 5/31/2017 |
| 8/30/2016 | AWD05356 | Alternatives Research & Development Fou | Meenach, Samantha | AWPI | 39981 | 100 | \$39,981.00 | Development of a Comprehensive in Vitro Air-Grown Lung Cancer Pre-Clinical Assay Platform | 8/1/2016 | 7/31/2017 |

Civil and Environmental Engine

| AWARD DATE | AWARD ID | SPONSOR | INVESTIGATOR | ROLE | AWARD AMT | CREDIT | PORTION AMT | TITLE | BEGIN DATE | END DATE |
|------------|----------|--|--------------|------|-----------|--------|-------------|--|------------|------------|
| 9/22/2016 | AWD05504 | International Centre for Diarrhoeal Dise | Akanda, Ali | AWPI | 79910 | 100 | \$79,910.00 | Control of Endemic Cholera in Bangladesh | 9/21/2016 | 8/31/2019 |
| 3/1/2017 | AWD05825 | The Woodard & Curran Foundation | Akanda, Ali | WCPI | 33333 | 50 | \$16,666.50 | Designing Sustainable Water Systems for Climate Change: A Case Study in Rural Dominican Republic | 11/1/2016 | 10/30/2019 |

| | | | | | | | | | | |
|-----------|----------|---|--------------------|------|--------|-----|--------------|--|------------|------------|
| 8/16/2016 | AWD04946 | RI Dept. of Transportation | Baxter,Christopher | WCPI | 6640 | 33 | \$2,191.20 | Study of Scour at Rhode Island Bridges | 1/1/2016 | 12/31/2017 |
| 8/16/2016 | AWD04946 | RI Dept. of Transportation | Bradshaw,Aaron | AWPI | 6640 | 34 | \$2,257.60 | Study of Scour at Rhode Island Bridges | 1/1/2016 | 12/31/2017 |
| 1/12/2017 | AWD05712 | National Science Foundation | Bradshaw,Aaron | WCPI | 62009 | 25 | \$15,502.25 | RAPID: Lidar and Sonar Surveys of a Dune Reinforced with Geosynthetic Sand Containers Impacted by Tropical Storm Hermine | 1/15/2017 | 12/31/2017 |
| 7/15/2016 | AWD03983 | RI Dept. of Transportation | Bradshaw,Aaron S. | AWPI | 11723 | 100 | \$11,723.00 | Performance of micropiles in Rhode Island soils | 9/30/2015 | 9/30/2016 |
| 9/27/2016 | AWD05451 | RI Dept. of Transportation | Craver,Vinka | AWPI | 140185 | 100 | \$140,185.00 | Implementation of RIDOT Environmental Compliance Assistance Program (RHODECAP) to New Construction Projects | 1/1/2017 | 7/31/2019 |
| 2/7/2017 | AWD05653 | RI Commerce Corporation | Craver,Vinka | OTH | 50000 | 50 | \$25,000.00 | Harnessing the Power of Light to Clean Water | 11/30/2016 | 11/29/2017 |
| 3/1/2017 | AWD05825 | The Woodard & Curran Foundation | Craver,Vinka | AWPI | 33333 | 50 | \$16,666.50 | Designing Sustainable Water Systems for Climate Change: A Case Study in Rural Dominican Republic | 11/1/2016 | 10/30/2019 |
| 9/13/2016 | AWD05456 | RI Dept. of Transportation | Gindy,Mayrai | AWPI | 70425 | 100 | \$70,425.00 | Automatic Interpretation of GPR Images Using Artificial Neural Networks | 9/1/2016 | 12/31/2017 |
| 8/4/2016 | AWD05513 | Korea Institute for Civil Engineering & | Lee,Kang-Won | AWPI | 62160 | 100 | \$62,160.00 | Classification of Cold Recycled Pavement Materials Contained Portland Cement (Phase II) | 5/21/2016 | 4/20/2017 |

Dean Engineering

| AWARD DATE | AWARD ID | SPONSOR | INVESTIGATOR | ROLE | AWARD AMT | CREDIT | PORTION AMT | TITLE | BEGIN DATE | END DATE |
|------------|----------|----------------------------------|----------------|------|-----------|--------|-------------|--|------------|-----------|
| 11/29/2016 | AWD05137 | University of Connecticut STORRS | Wright,Raymond | AWPI | 64876 | 100 | \$64,876.00 | Northeast LSAMP Senior Alliance: 2016-2021 | 9/1/2016 | 8/31/2021 |

Elec, Computer & Bio Engr

| AWARD DATE | AWARD ID | SPONSOR | INVESTIGATOR | ROLE | AWARD AMT | CREDIT | PORTION AMT | TITLE | BEGIN DATE | END DATE |
|------------|----------|---------------------------------|-----------------|------|-----------|--------|--------------|--|------------|------------|
| 3/22/2017 | AWD04310 | US Dept of Interior | He,Haibo | WCPI | 153042.04 | 16 | \$24,486.72 | CI - Electromagnetic Field Impacts on Elasmobranch (sharks, rays, and skates) and American Lobster Movement and Migration from Direct Current Cables | 9/24/2014 | 1/31/2018 |
| 11/22/2016 | AWD05159 | Defense Engineering Corporation | Kay,Steven | AWPI | 108500 | 100 | \$108,500.00 | Information-Theoretic Approaches to Radar Waveform Design | 1/1/2016 | 12/31/2016 |
| 8/9/2016 | AWD05073 | National Science Foundation | Kennedy,Stephen | AWPI | 324765 | 75 | \$243,573.75 | Remotely Activated Biomaterial Scaffolds for Flexibly Directig the Recruitment and Differentiation of Bone Progenitor Cells | 8/1/2016 | 7/31/2019 |
| 9/15/2016 | AWD05100 | Rhode Island Hospital | Mankodiya,Kunal | AWPI | 77950 | 100 | \$77,950.00 | Understanding the Interplay of Social Context and Physiology on Psychological Outcomes in Trauma-Exposed Adolescents | 7/1/2016 | 3/31/2017 |

| | | | | | | | | | | |
|------------|----------|-----------------------------|-----------------|------|----------|-----|-------------|---|-----------|-----------|
| 3/20/2017 | AWD05478 | National Science Foundation | Mankodiya,Kunal | AWPI | 96468 | 100 | \$96,468.00 | Wearable IoT Hubs for In-Home Medical Interventions of Deep Brain Stimulati | 6/1/2017 | 5/31/2022 |
| 8/5/2016 | AWD05178 | RI Commerce Corporation | Wei,Tao | AWPI | 49921.25 | 50 | \$24,960.62 | RFID Tags for Traceability, Counterfeiting and Inventory Control | 8/9/2016 | 6/1/2017 |
| 10/21/2016 | AWD04479 | National Science Foundation | Wei,Tao | AWPI | 4950 | 60 | \$2,970.00 | A Low-Cost Velocimetry for Ultra-Fast Shock Wave Measurement | 6/1/2015 | 5/31/2018 |
| 11/23/2016 | AWD05693 | URI Research Foundation | Wei,Tao | AWPI | 79589 | 100 | \$79,589.00 | Joint Research Project Between Dapu Tech and URI | 8/25/2016 | 8/15/2017 |

International Engineering Prog

| AWARD DATE | AWARD ID | SPONSOR | INVESTIGATOR | ROLE | AWARD AMT | CREDIT | PORTION AMT | TITLE | BEGIN DATE | END DATE |
|------------|----------|-------------------------------------|-----------------|------|-----------|--------|-------------|---|------------|------------|
| 3/15/2017 | AWD05725 | The Partners of Americas Foundation | Berka,Sigrid | WCPI | 25000 | 10 | \$2,500.00 | Sustainable Prostheses - An All Inclusive Approach to Designing in the Americas | 1/1/2017 | 12/31/2017 |
| 3/15/2017 | AWD05725 | The Partners of Americas Foundation | Mankodiya,Kunal | WCPI | 25000 | 50 | \$12,500.00 | Sustainable Prostheses - An All Inclusive Approach to Designing in the Americas | 1/1/2017 | 12/31/2017 |
| 3/15/2017 | AWD05725 | The Partners of Americas Foundation | Scholz,Silke | AWPI | 25000 | 40 | \$10,000.00 | Sustainable Prostheses - An All Inclusive Approach to Designing in the Americas | 1/1/2017 | 12/31/2017 |

Mech., Ind., Sys. Engineering

| AWARD DATE | AWARD ID | SPONSOR | INVESTIGATOR | ROLE | AWARD AMT | CREDIT | PORTION AMT | TITLE | BEGIN DATE | END DATE |
|------------|----------|--------------------------------|---------------------|------|-----------|--------|--------------|--|------------|------------|
| 7/8/2016 | AWD04925 | NERACOOS | Hashemi,S. M. Reza | AWPI | 62307 | 100 | \$62,307.00 | Integrated Watershed and River Modeling Study of the Pawtuxet River, RI | 5/1/2016 | 11/30/2017 |
| 7/15/2016 | AWD05168 | RI Commerce Corporation | Jouaneh,Musa | AWPI | 45549 | 100 | \$45,549.00 | Design of a Novel Robotic Gripper | 7/12/2016 | 7/12/2017 |
| 3/3/2017 | AWD05661 | RI Commerce Corporation | Jouaneh,Musa | AWPI | 49814 | 100 | \$49,814.00 | Platform Development for Improved Control in Imaging of Nanomaterials | 4/1/2017 | 12/31/2017 |
| 7/18/2016 | AWD05185 | RI_Commerce_Corporation | Rousseau,Carl-Ernst | WCPI | 50000 | 50 | \$25,000.00 | HIPS Wind Energy Performance Study | 5/1/2016 | 4/30/2017 |
| 12/26/2016 | AWD05621 | US of Office of Naval Research | Shukla,Arun | AWPI | 30000 | 100 | \$30,000.00 | Implosion of Advanced Composite Structures Within Complex Underwater Environments | 1/1/2017 | 12/31/2019 |
| 2/10/2017 | AWD05621 | US of Office of Naval Research | Shukla,Arun | AWPI | 90000 | 100 | \$90,000.00 | Implosion of Advanced Composite Structures Within Complex Underwater Environments | 1/1/2017 | 12/31/2019 |
| 2/13/2017 | AWD04897 | Naval Undersea Warfare Center | Shukla,Arun | AWPI | 105000 | 100 | \$105,000.00 | Shock Response of Composite Materials Subjected to Aggressive Marine Environments: An Experimental and Computational Investigation | 2/10/2017 | 2/9/2018 |

| | | | | | | | | | | |
|-----------|----------|--------------------------------|---------------|------|--------|-----|--------------|------------------------------------|-----------|------------|
| 7/18/2016 | AWD05185 | RI_Commerce_Corporation | Taggart,David | AWPI | 50000 | 50 | \$25,000.00 | HIPS Wind Energy Performance Study | 5/1/2016 | 4/30/2017 |
| 2/23/2017 | AWD05025 | GENERAL DYNAMICS ELECTRIC BOAT | Taggart,David | AWPI | 650000 | 100 | \$650,000.00 | Engineering Internship Program | 9/30/2016 | 12/31/2017 |

Ocean Engineering

| AWARD DATE | AWARD ID | SPONSOR | INVESTIGATOR | ROLE | AWARD AMT | CREDIT | PORTION AMT | TITLE | BEGIN DATE | END DATE |
|------------|----------|--------------------------------|--------------------|------|-----------|--------|--------------|--|------------|------------|
| 1/12/2017 | AWD05712 | National Science Foundation | Baxter,Christopher | AWPI | 62009 | 25 | \$15,502.25 | RAPID: Lidar and Sonar Surveys of a Dune Reinforced with Geosynthetic Sand Containers Impacted by Tropical Storm Hermine | 1/15/2017 | 12/31/2017 |
| 8/4/2016 | AWD05503 | US of Office of Naval Research | Dahl,Jason | WCPI | 60000 | 50 | \$30,000.00 | Further Development and Validation of an Efficient Hybrid-BEM-LBM Model for Fluid-Structure Interaction Problems | 9/1/2016 | 8/31/2021 |
| 8/4/2016 | AWD05370 | US of Office of Naval Research | Dahl,Jason | AWPI | 65000 | 100 | \$65,000.00 | Integrated Experiments and Simulation for Hydrodynamic Control and Detection | 9/1/2016 | 8/31/2020 |
| 12/12/2016 | AWD05503 | US of Office of Naval Research | Dahl,Jason | WCPI | 120000 | 50 | \$60,000.00 | Further Development and Validation of an Efficient Hybrid-BEM-LBM Model for Fluid-Structure Interaction Problems | 9/1/2016 | 8/31/2021 |
| 12/12/2016 | AWD05370 | US of Office of Naval Research | Dahl,Jason | AWPI | 100000 | 100 | \$100,000.00 | Integrated Experiments and Simulation for Hydrodynamic Control and Detection | 9/1/2016 | 8/31/2020 |
| 12/2/2016 | AWD05413 | University of Delaware | Grilli,Annette | WCPI | 107657 | 50 | \$53,828.50 | Modeling Tsunami Inundation and Hazard for the US East Coast (Phase 4) | 9/1/2016 | 1/15/2017 |
| 2/7/2017 | AWD05514 | University of Victoria | Grilli,Annette | WCPI | 98499 | 70 | \$68,949.30 | Development of Tsunami Detection Algorithms by HF Radar Applicable to the Area off of Vancouver Island BC | 9/1/2016 | 1/10/2017 |
| 8/4/2016 | AWD05503 | US of Office of Naval Research | Grilli,Stephan | AWPI | 60000 | 50 | \$30,000.00 | Further Development and Validation of an Efficient Hybrid-BEM-LBM Model for Fluid-Structure Interaction Problems | 9/1/2016 | 8/31/2021 |
| 12/2/2016 | AWD05413 | University of Delaware | Grilli,Stephan | AWPI | 107657 | 50 | \$53,828.50 | Modeling Tsunami Inundation and Hazard for the US East Coast (Phase 4) | 9/1/2016 | 1/15/2017 |
| 12/12/2016 | AWD05503 | US of Office of Naval Research | Grilli,Stephan | AWPI | 120000 | 50 | \$60,000.00 | Further Development and Validation of an Efficient Hybrid-BEM-LBM Model for Fluid-Structure Interaction Problems | 9/1/2016 | 8/31/2021 |
| 2/7/2017 | AWD05514 | University of Victoria | Grilli,Stephan | AWPI | 98499 | 30 | \$29,549.70 | Development of Tsunami Detection Algorithms by HF Radar Applicable to the Area off of Vancouver Island BC | 9/1/2016 | 1/10/2017 |
| 10/3/2016 | AWD04881 | Naval Undersea Warfare Center | Licht,Stephen | AWPI | 104516.99 | 100 | \$104,516.99 | NEEC: Modeling and Control of Agile Biologically Inspired Unmanned Underwater Vehicles | 9/30/2016 | 9/29/2017 |
| 1/12/2017 | AWD05712 | National Science Foundation | Licht,Steven M | WCPI | 62009 | 25 | \$15,502.25 | RAPID: Lidar and Sonar Surveys of a Dune Reinforced with Geosynthetic Sand Containers Impacted by Tropical Storm Hermine | 1/15/2017 | 12/31/2017 |
| 8/26/2016 | AWD04935 | HDR / e2M | Miller,James | AWPI | 8666.22 | 50 | \$4,333.11 | Noise Measurements During Block Island Wind Farm Construction | 9/30/2015 | 12/31/2016 |

| | | | | | | | | | | |
|------------|----------|--------------------------------|----------------|------|-----------|-----|--------------|---|-----------|------------|
| 9/6/2016 | AWD04743 | Brown University | Miller,James | AWPI | 58649 | 50 | \$29,324.50 | Remote Sensing of Sub-Surface Structure of Extraterrestrial Bodies Using Laser Doppler Velocimetry Measurements of Rayleigh Waves | 5/6/2015 | 5/5/2017 |
| 10/24/2016 | AWD05466 | HDR / e2M | Miller,James | AWPI | 272048.59 | 50 | \$136,024.29 | Underwater Acoustic Data Analysis and Measurements for the Block Island Wind Farm Construction and Operation | 8/23/2016 | 12/31/2017 |
| 10/28/2016 | AWD05336 | US of Office of Naval Research | Miller,James | AWPI | 110000 | 50 | \$55,000.00 | Low Frequency Acoustic Propagation: The Effects of Sediment Properties | 4/1/2016 | 9/30/2019 |
| 2/14/2017 | AWD05336 | US of Office of Naval Research | Miller,James | AWPI | 110000 | 50 | \$55,000.00 | Low Frequency Acoustic Propagation: The Effects of Sediment Properties | 4/1/2016 | 9/30/2019 |
| 3/7/2017 | AWD05466 | HDR / e2M | Miller,James | AWPI | 86383.04 | 50 | \$43,191.52 | Underwater Acoustic Data Analysis and Measurements for the Block Island Wind Farm Construction and Operation | 8/23/2016 | 12/31/2017 |
| 8/26/2016 | AWD04935 | HDR / e2M | Potty,Gopu | WCPI | 8666.22 | 50 | \$4,333.11 | Noise Measurements During Block Island Wind Farm Construction | 9/30/2015 | 12/31/2016 |
| 9/6/2016 | AWD04743 | Brown University | Potty,Gopu | WCPI | 58649 | 50 | \$29,324.50 | Remote Sensing of Sub-Surface Structure of Extraterrestrial Bodies Using Laser Doppler Velocimetry Measurements of Rayleigh Waves | 5/6/2015 | 5/5/2017 |
| 10/24/2016 | AWD05466 | HDR / e2M | Potty,Gopu | WCPI | 272048.59 | 50 | \$136,024.29 | Underwater Acoustic Data Analysis and Measurements for the Block Island Wind Farm Construction and Operation | 8/23/2016 | 12/31/2017 |
| 10/28/2016 | AWD05336 | US of Office of Naval Research | Potty,Gopu | WCPI | 110000 | 50 | \$55,000.00 | Low Frequency Acoustic Propagation: The Effects of Sediment Properties | 4/1/2016 | 9/30/2019 |
| 2/14/2017 | AWD05336 | US of Office of Naval Research | Potty,Gopu | WCPI | 110000 | 50 | \$55,000.00 | Low Frequency Acoustic Propagation: The Effects of Sediment Properties | 4/1/2016 | 9/30/2019 |
| 3/7/2017 | AWD05466 | HDR / e2M | Potty,Gopu | WCPI | 86383.04 | 50 | \$43,191.52 | Underwater Acoustic Data Analysis and Measurements for the Block Island Wind Farm Construction and Operation | 8/23/2016 | 12/31/2017 |
| 9/16/2016 | AWD05277 | MITRE Corporation | Vincent,Harold | AWPI | 13202 | 100 | \$13,202.00 | COEUT: Multi-Static Sensor Array Testbed | 4/1/2016 | 9/30/2016 |

Awards for College of the Environment and Life Sciences

From: 7/1/2016 To: 3/31/2017

Investigator Award Total: \$8,492,407.06

Biochem-Microb-Molecular Gen.

| AWARD DATE | AWARD ID | SPONSOR | INVESTIGATOR | ROLE | AWARD AMT | CREDIT | PORTION AMT | TITLE | BEGIN DATE | END DATE |
|------------|----------|-----------------------------------|--------------|------|-----------|--------|-------------|---|------------|-----------|
| 7/21/2016 | AWD04282 | University of California at Davis | Rothman,Alan | AWPI | 60697 | 100 | \$60,697.00 | Quantifying Heterogeneities in Dengue Virus Transmission Dynamics | 5/1/2016 | 4/30/2017 |

CELS Academic Unit 1

| AWARD DATE | AWARD ID | SPONSOR | INVESTIGATOR | ROLE | AWARD AMT | CREDIT | PORTION AMT | TITLE | BEGIN DATE | END DATE |
|------------|----------|--------------------------------------|-----------------------|------|-----------|--------|--------------|---|------------|------------|
| 7/18/2016 | AWD04638 | Tri-State Turf Research Foundation | Alm,Steven | AWPI | 11236 | 100 | \$11,236.00 | Surfactants and Synergists for Control of Annual Bluegrass Weevils on Golf Course Turf | 1/20/2015 | 12/31/2017 |
| 10/11/2016 | AWD05426 | US Department of Agriculture | Alm,Steven | AWPI | 202000 | 100 | \$202,000.00 | Risk Management and Crop Insurance Education for Rhode Island Growers 2016-17 | 9/30/2016 | 9/29/2017 |
| 8/5/2016 | AWD05190 | RI Commerce_Corporation | Bradley, Terence | AWPI | 50000 | 100 | \$50,000.00 | Investigation of Spirulina Blue-Green Algae for Aquaculture Fish Feeds | 6/15/2016 | 6/15/2017 |
| 8/19/2016 | AWD05148 | RI Dept. of Transportation | Brown, Rebecca | WCPI | 223093 | 25 | \$55,773.25 | Evaluating the Effectiveness of Improved Roadside Best Management Practices in Maintaining Storm Water | 9/1/2016 | 8/31/2019 |
| 10/6/2016 | AWD05388 | University of Vermont | Brown, Rebecca | AWPI | 14638 | 100 | \$14,638.00 | Developing Production Protocol and Connecting Producers to Consumers of Vegetable Amaranth | 7/29/2016 | 12/31/2017 |
| 3/31/2017 | AWD05387 | Eastern CT Conservation District | Brown, Rebecca | AWPI | 4320.42 | 100 | \$4,320.42 | Cover Crops Initiative | 8/1/2016 | 3/31/2018 |
| 8/16/2016 | AWD05126 | Cornell University | Casagrande, Richard | AWPI | 109949 | 50 | \$54,974.50 | Developing Biocontrol for Invasive Phragmites Australis | 6/1/2016 | 1/31/2021 |
| 9/13/2016 | AWD04437 | US Department of Agriculture | Casagrande, Richard A | AWPI | 161000 | 100 | \$161,000.00 | Extension Implementation Program for Rhode Island: Continuing a Tradition of Success | 9/1/2014 | 8/31/2017 |
| 11/7/2016 | AWD05660 | University of Vermont | Faubert, Heather | AWPI | 20500 | 100 | \$20,500.00 | Northeast Plant Diagnostic Network FY 2016 | 10/1/2016 | 10/31/2017 |
| 12/21/2016 | AWD05412 | Cornell University | Faubert, Heather | AWPI | 20060 | 100 | \$20,060.00 | Northeast Plant Diagnostic Network FY 2016/2018 | 9/1/2016 | 8/31/2018 |
| 8/29/2016 | AWD04659 | University of Maryland | Gomez-Chiarri, Marta | WCPI | 84215 | 33 | \$27,790.95 | Safe Feedstocks for Bivalve Aquaculture | 9/1/2015 | 8/31/2017 |
| 9/27/2016 | AWD05028 | US Department of Agriculture | Gomez-Chiarri, Marta | AWPI | 57750 | 100 | \$57,750.00 | Defining Disease Resistant and Tolerant Phenotypes Among Selectively Bred Oyster Families | 9/1/2015 | 8/30/2019 |
| 2/15/2017 | AWD05266 | US Department of Agriculture | Gomez-Chiarri, Marta | AWPI | 152000 | 100 | \$152,000.00 | Disease Resistance Tradeoffs and the Performance of Selectively-Bred Oysters Facing Endemic Disease | 2/15/2017 | 2/14/2019 |
| 11/17/2016 | AWD05335 | US Dept of Commerce NOAA | Hatzipetro, Mitchell | WCPI | 185255 | 37.5 | \$69,470.62 | The Flatfish Deflector Bar: Excluding Flatfish from Scallop Dredges in the Northeast | 8/1/2016 | 7/31/2017 |
| 1/31/2017 | AWD05651 | Kansas State University | Horan, Kristina | WCPI | 20000 | 5 | \$1,000.00 | RI 2017 4-H Military Partnership Grant | 10/1/2016 | 1/31/2017 |
| 12/21/2016 | AWD05227 | Western Connecticut State University | Mather, Thomas | AWPI | 157676 | 100 | \$157,676.00 | Spatially Scalable Integrated Tick Vector/Rodent Reservoir Management to Reduce Human Risk of Exposure of Ixodes Scapularis Ticks Infected with | 9/1/2016 | 8/31/2017 |
| 3/21/2017 | AWD05270 | Merck & Co., Inc. | Mather, Thomas | AWPI | 139560 | 100 | \$139,560.00 | Merck: Human Anti-Tick Immunity Study | 1/1/2017 | 12/31/2017 |

| | | | | | | | | | | |
|------------|----------|----------------------------------|---------------------|------|--------|------|--------------|--|-----------|------------|
| 1/31/2017 | AWD05651 | Kansas State University | Morreira,Marcia | WCPI | 20000 | 5 | \$1,000.00 | RI 2017 4-H Military Partnership Grant | 10/1/2016 | 1/31/2017 |
| 3/7/2017 | AWD05374 | RI Department of Health | Pivarnik,Lori | AWPI | 146723 | 100 | \$146,723.00 | RI Plan to Enhance produce Safety by Implementing the DFA FSMA produce Safety Rule | 2/13/2017 | 6/30/2021 |
| 2/24/2017 | AWD05327 | RI Dept of Environ Magt | Radin,Andrew M | AWPI | 21851 | 100 | \$21,851.00 | Intensive Production Practices and Season Extension for African Vegetables on Rhode Island Urban Farms | 4/1/2017 | 3/31/2019 |
| 8/19/2016 | AWD03778 | US Department of Agriculture | Sebelia,Linda | AWPI | 135000 | 100 | \$135,000.00 | CELS: INTEGRATING NUTRITION EDUCATION INTO PROVIDENCE FULL SERVICE SCHOOLS IN PROVIDENCE RI | 9/1/2013 | 8/31/2017 |
| 11/17/2016 | AWD05335 | US Dept of Commerce NOAA | Skrobe,Laura | AWPI | 185255 | 37.5 | \$69,470.62 | The Flatfish Deflector Bar: Excluding Flatfish from Scallop Dredges in the Northeast | 8/1/2016 | 7/31/2017 |
| 11/17/2016 | AWD05335 | US Dept of Commerce NOAA | Somers,Barbara | WCPI | 185255 | 25 | \$46,313.75 | The Flatfish Deflector Bar: Excluding Flatfish from Scallop Dredges in the Northeast | 8/1/2016 | 7/31/2017 |
| 7/21/2016 | AWD05345 | University of Connecticut STORRS | Tewksbury,Elizabeth | AWPI | 4000 | 100 | \$4,000.00 | Biological Control of Lily Leaf Beetle | 4/1/2016 | 12/31/2016 |
| 8/16/2016 | AWD05126 | Cornell University | Tewksbury,Elizabeth | WCPI | 109949 | 50 | \$54,974.50 | Developing Biocontrol for Invasive Phragmites Australis | 6/1/2016 | 1/31/2021 |
| 10/11/2016 | AWD04265 | Tufts University | Tovar,Alison | AWPI | 17000 | 100 | \$17,000.00 | System Science to Guide Whole-of-Community Childhood Obesity Interventions | 5/1/2015 | 4/30/2017 |
| 1/19/2017 | AWD03966 | Brown University | Tovar,Alison | AWPI | 70282 | 100 | \$70,282.00 | Improving nutrition and physical activity environments in home-based child care | 8/1/2014 | 5/31/2017 |
| 7/20/2016 | AWD05044 | RI Office of Energy Resources | Trandafir,Simona | AWPI | 70000 | 100 | \$70,000.00 | Technical and Strategic Support for the Efficient Buildings Fund | 7/1/2016 | 12/31/2017 |
| 1/31/2017 | AWD05651 | Kansas State University | Wright,Heidi | AWPI | 20000 | 90 | \$18,000.00 | RI 2017 4-H Military Partnership Grant | 10/1/2016 | 1/31/2017 |

CELS Academic Unit 2

| AWARD DATE | AWARD ID | SPONSOR | INVESTIGATOR | ROLE | AWARD AMT | CREDIT | PORTION AMT | TITLE | BEGIN DATE | END DATE |
|------------|----------|---------------------------------|--------------|------|-----------|--------|--------------|---|------------|------------|
| 12/30/2016 | AWD05317 | Barnstable County | Amador,Jose | AWPI | 181717 | 50 | \$90,858.50 | Full-Scale Assessment of Non-proprietary Passive Nitrogen Removing Septic Systems | 9/1/2016 | 8/31/2020 |
| 2/8/2017 | AWD05312 | Town of Charlestown | Amador,Jose | AWPI | 302923 | 50 | \$151,461.50 | Charlestown Coastal Watershed Protection and Restoration Program | 8/1/2016 | 7/31/2020 |
| 7/7/2016 | AWD05440 | Rhode Island Statewide Planning | August,Peter | AWPI | 56000 | 100 | \$56,000.00 | CI - FY2017 Sustaining and Enhancing Access to the Rhode Island Geographic Information System (RIGIS) Geospatial Database | 7/1/2016 | 6/30/2017 |
| 8/23/2016 | AWD04871 | US Dept of Interior | August,Peter | AWPI | 117370 | 25 | \$29,342.50 | CI - Resource Based Geospatial and Enterprise GIS Supplort to the NER of the NPS FY15 | 8/22/2016 | 12/31/2017 |

| | | | | | | | | | | |
|------------|----------|--|----------------------|------|--------|-----|--------------|--|------------|------------|
| 11/4/2016 | AWD05656 | McLaughlin Research Corporation | August, Peter | AWPI | 35276 | 100 | \$35,276.00 | CI - GIS Support Services for the Naval Undersea Warfare (NUWC DIVNPT) Center's Marine Environmental Planning Laboratory (MEP) | 9/22/2016 | 9/21/2017 |
| 3/28/2017 | AWD05696 | RI Coastal Res Mgt. Council | August, Peter | AWPI | 17982 | 100 | \$17,982.00 | CI - Eelgrass (Zostera marina L) Tier 1 Accuracy Assessment and Monitoring | 3/20/2017 | 3/20/2019 |
| 7/14/2016 | AWD04428 | AmericaView | August, Peter V | WCPI | 23500 | 25 | \$5,875.00 | CI - AmericaView Affiliate Development Grant Opportunity | 7/1/2016 | 6/30/2017 |
| 8/29/2016 | AWD04872 | US Army Corps of Engineers | Becker, Austin H | AWPI | 67384 | 100 | \$67,384.00 | CI - Measuring Risk to Inform Resilience: Pilot Study for North Atlantic Medium and High Use Maritime Freight Nodes | 6/20/2016 | 12/31/2016 |
| 10/21/2016 | AWD05464 | US Dept of Interior | Bidwell, David | WCPI | 314300 | 16 | \$50,288.00 | CI - Identifying Indicators of Offshore Wind Benefits: An Analysis of the Effects of the Block Island Wind Farm on Rhode Island Recreation and Tourism | 9/21/2016 | 12/31/2018 |
| 10/18/2016 | AWD05452 | RI Coastal Res Mgt. Council | Bonyng, Gregory | WCPI | 219890 | 45 | \$98,950.50 | CI - HUD III-Shoreline Change Special Area Management Plan (Beach SAMP): Coastal Parcel Data Set and Shoreline Change Mapping for CERL | 10/1/2016 | 9/30/2017 |
| 7/14/2016 | AWD04428 | AmericaView | Bonyng, Gregory H | WCPI | 23500 | 25 | \$5,875.00 | CI - AmericaView Affiliate Development Grant Opportunity | 7/1/2016 | 6/30/2017 |
| 8/1/2016 | AWD04755 | The Energy and Resource Institute | Boving, Thomas | AWPI | 5661 | 100 | \$5,661.00 | From Polluted Rivers to Clean Irrigation Water | 5/7/2016 | 5/5/2017 |
| 8/4/2016 | AWD05329 | ADOX Technologies - Intl. Dioxide, Inc | Boving, Thomas | AWPI | 7018 | 50 | \$3,509.00 | NMR Study of ClO2 / Alpha-Cyclodextrin Complexation | 5/31/2016 | 6/30/2016 |
| 8/19/2016 | AWD05148 | RI Dept. of Transportation | Boving, Thomas | WCPI | 223093 | 25 | \$55,773.25 | Evaluating the Effectiveness of Improved Roadside Best Management Practices in Maintaining Storm Water | 9/1/2016 | 8/31/2019 |
| 8/31/2016 | AWD05538 | RI Water Resources Board | Boving, Thomas | AWPI | 6517 | 50 | \$3,258.50 | RIWRB Proposal Development Project | 7/1/2016 | 10/31/2016 |
| 9/6/2016 | AWD05373 | RI Department of Administration | Boving, Thomas | WCPI | 275000 | 50 | \$137,500.00 | Scituate Reservoir Mitigation Model: Feasibility of a Retrofit and Concurrent Safe Yield Analysis | 9/1/2016 | 9/30/2018 |
| 2/7/2017 | AWD05653 | RI Commerce Corporation | Boving, Thomas | AWPI | 50000 | 50 | \$25,000.00 | Harnessing the Power of Light to Clean Water | 11/30/2016 | 11/29/2017 |
| 3/1/2017 | AWD05741 | International Dioxide, Inc. | Boving, Thomas | WCPI | 80000 | 50 | \$40,000.00 | Cyclodextrin-Based Complexation of Small Molecules for Improved Toxicant Degradation and Water Purification Efforts | 2/1/2017 | 12/31/2017 |
| 7/19/2016 | AWD04994 | Brown University | Cardace, Dawn | AWPI | 8500 | 100 | \$8,500.00 | Tackling the Astrobiological Potential of Hydrothermal Processes: Comparing Distributions of Minerals and Organics in Earth's Seabed | 6/1/2016 | 8/31/2016 |
| 10/6/2016 | AWD05400 | Brown University | Cardace, Dawn | AWPI | 42887 | 100 | \$42,887.00 | Connecting Serpentinite Whole Rock Geochemistry to Astrobiology | 8/15/2016 | 8/31/2017 |
| 11/22/2016 | AWD05445 | University of California, Los Angeles | Cardace, Dawn | AWPI | 8959 | 100 | \$8,959.00 | Flux and Fate of Reduced Carbon in a Carbonate-Capped, Serpentinizing System: Palawan, Philippines | 10/1/2016 | 3/15/2017 |
| 8/23/2016 | AWD04871 | US Dept of Interior | Cressman, Jessica A. | WCPI | 117370 | 25 | \$29,342.50 | CI - Resource Based Geospatial and Enterprise GIS Support to the NER of the NPS FY15 | 8/22/2016 | 12/31/2017 |
| 8/15/2016 | AWD05405 | US Dept of Interior | Druschke, Caroline | AWPI | 40493 | 100 | \$40,493.00 | CI - Science Communication Outreach for the Northeast Coastal and Barrier Network | 6/15/2016 | 10/31/2017 |

| | | | | | | | | | | |
|------------|----------|-----------------------------------|--------------------|------|--------|-----|--------------|--|-----------|------------|
| 8/23/2016 | AWD04871 | US Dept of Interior | Duhaime,Roland | WCPI | 117370 | 25 | \$29,342.50 | CI - Resource Based Geospatial and Enterprise GIS Support to the NER of the NPS FY15 | 8/22/2016 | 12/31/2017 |
| 10/12/2016 | AWD05600 | UNESCO | Engelhart,Simon | AWPI | 8000 | 100 | \$8,000.00 | Sea-Level Changes from Minutes to Millennia | 3/8/2016 | 12/31/2016 |
| 12/21/2016 | AWD05407 | US Geological Survey | Engelhart,Simon | AWPI | 18050 | 100 | \$18,050.00 | A Comparative Analysis of Onshore-Offshore Paleoseismic Archives: Collab. Research with Oregon State University and URI | 1/1/2017 | 12/31/2017 |
| 3/4/2017 | AWD05814 | Earthwatch Institute, Inc. | Engelhart,Simon | AWPI | 14540 | 100 | \$14,540.00 | Reconstructing Sea-Level Rise in New England Salt Marshes | 2/13/2017 | 2/12/2018 |
| 9/6/2016 | AWD05116 | The City University of New York | Gold,Arthur | AWPI | 37019 | 100 | \$37,019.00 | CI - CNH-L: Multi-Scale Coupled Natural Human System Dynamics of Nitrogen in Residential Landscapes | 7/1/2016 | 6/30/2019 |
| 10/4/2016 | AWD04418 | RI Department of Health | Gold,Arthur J | WCPI | 200000 | 30 | \$60,000.00 | CI - Municipal Capacity Training and Public Outreach Source Water Protection Project | 7/1/2014 | 6/30/2017 |
| 10/20/2016 | AWD04766 | Wildlife Management Institute | Husband,Thomas | AWPI | 210910 | 100 | \$210,910.00 | WMI Service Contract to Support Wildlife Management of New England Cottontail (Sylvilagus Transicionalis) | 3/20/2015 | 3/19/2019 |
| 10/4/2016 | AWD04418 | RI Department of Health | Joubert,Lorraine B | AWPI | 200000 | 35 | \$70,000.00 | CI - Municipal Capacity Training and Public Outreach Source Water Protection Project | 7/1/2014 | 6/30/2017 |
| 1/19/2017 | AWD04985 | US Dept of Interior | Karraker,Nancy | AWPI | 69627 | 100 | \$69,627.00 | CI - Inventory of Amphibians and Reptiles at Colonial National Historical Park | 8/14/2015 | 8/1/2018 |
| 1/9/2017 | AWD05753 | US Department of Agriculture | Kirby,John | AWPI | 46448 | 100 | \$46,448.00 | Renewable Resources 2017 | 10/1/2016 | 9/30/2018 |
| 7/14/2016 | AWD04428 | AmericaView | Labash,Charles | WCPI | 23500 | 25 | \$5,875.00 | CI - AmericaView Affiliate Development Grant Opportunity | 7/1/2016 | 6/30/2017 |
| 8/23/2016 | AWD04871 | US Dept of Interior | Labash,Charles | WCPI | 117370 | 25 | \$29,342.50 | CI - Resource Based Geospatial and Enterprise GIS Support to the NER of the NPS FY15 | 8/22/2016 | 12/31/2017 |
| 12/30/2016 | AWD05317 | Barnstable County | Loomis,George | WCPI | 181717 | 50 | \$90,858.50 | Full-Scale Assessment of Non-proprietary Passive Nitrogen Removing Septic Systems | 9/1/2016 | 8/31/2020 |
| 2/8/2017 | AWD05312 | Town of Charlestown | Loomis,George | WCPI | 302923 | 50 | \$151,461.50 | Charlestown Coastal Watershed Protection and Restoration Program | 8/1/2016 | 7/31/2020 |
| 10/4/2016 | AWD04418 | RI Department of Health | Mccann,Alyson | WCPI | 200000 | 35 | \$70,000.00 | CI - Municipal Capacity Training and Public Outreach Source Water Protection Project | 7/1/2014 | 6/30/2017 |
| 10/21/2016 | AWD05464 | US Dept of Interior | Moore,Amelia | WCPI | 314300 | 16 | \$50,288.00 | CI - Identifying Indicators of Offshore Wind Benefits: An Analysis of the Effects of the Block Island Wind Farm on Rhode Island Recreation and Tourism | 9/21/2016 | 12/31/2018 |
| 2/16/2017 | AWD05791 | Mars Symbioscience | Moore,Amelia | AWPI | 30240 | 100 | \$30,240.00 | MSS Coral Restoration Baseline Study | 7/1/2016 | 3/30/2017 |
| 10/13/2016 | AWD04989 | University of North Carolina - CH | Opaluch,James | WCPI | 436036 | 24 | \$104,648.64 | CI - Dept. of Homeland Security Coastal Resilience Center of Excellence Projects | 1/1/2016 | 6/30/2017 |
| 7/28/2016 | AWD05323 | US Fish and Wildlife Service | Paton,Peter | AWPI | 21115 | 100 | \$21,115.00 | CI - Tern and Plover Nanotag Study - Southern New England and New York | 7/18/2016 | 5/31/2017 |

| | | | | | | | | | | |
|------------|----------|---------------------------------|-----------------|------|--------|-----|--------------|---|-----------|------------|
| 12/22/2016 | AWD05734 | US Fish and Wildlife Service | Paton,Peter | AWPI | 109920 | 100 | \$109,920.00 | CI - Tracking Movements of Endangered Roseate Terns and Threatened Piping Plovers During Breeding, Post-Breeding and Fall Migration Periods | 1/15/2017 | 12/31/2018 |
| 8/19/2016 | AWD05148 | RI Dept. of Transportation | Pradhanang,Soni | AWPI | 223093 | 50 | \$111,546.50 | Evaluating the Effectiveness of Improved Roadside Best Management Practices in Maintaining Storm Water | 9/1/2016 | 8/31/2019 |
| 8/31/2016 | AWD05538 | RI Water Resources Board | Pradhanang,Soni | WCPI | 6517 | 50 | \$3,258.50 | RIWRB Proposal Development Project | 7/1/2016 | 10/31/2016 |
| 9/6/2016 | AWD05373 | RI Department of Administration | Pradhanang,Soni | AWPI | 275000 | 50 | \$137,500.00 | Situate Reservoir Mitigation Model: Feasibility of a Retrofit and Concurrent Safe Yield Analysis | 9/1/2016 | 9/30/2018 |
| 12/21/2016 | AWD05346 | Mass Audubon | Uchida,Emi | WCPI | 278076 | 40 | \$111,230.40 | CI - US EPA Region 1 Southeast New England Program for Coastal Watershed | 10/1/2016 | 9/30/2019 |
| 7/14/2016 | AWD04428 | AmericaView | Wang,Yeqiao | AWPI | 23500 | 25 | \$5,875.00 | CI - AmericaView Affiliate Development Grant Opportunity | 7/1/2016 | 6/30/2017 |

CELS Academic Unit 3

| AWARD DATE | AWARD ID | SPONSOR | INVESTIGATOR | ROLE | AWARD AMT | CREDIT | PORTION AMT | TITLE | BEGIN DATE | END DATE |
|------------|----------|------------------------------|--------------------------|------|-----------|--------|--------------|--|------------|------------|
| 3/28/2017 | AWD05264 | National Institute of Health | Camberg,Jodi | AWPI | 286265 | 100 | \$286,265.00 | Mechanism of Cell Division in Prokaryotes | 4/1/2017 | 2/28/2018 |
| 10/26/2016 | AWD05623 | Zoetis | De Groot,Anne | AWPI | 19955 | 100 | \$19,955.00 | Analysis of PRRSV Peptides | 10/20/2016 | 10/19/2017 |
| 1/10/2017 | AWD05623 | Zoetis | De Groot,Anne | AWPI | 15350 | 100 | \$15,350.00 | Analysis of PRRSV Peptides | 10/20/2016 | 10/19/2017 |
| 8/18/2016 | AWD05404 | Pearson Education | Dewsbury,Bryan M | AWPI | 5000 | 100 | \$5,000.00 | Reflection Assignments and the Academic Performance of Underrepresented Minorities | 6/1/2016 | 5/31/2017 |
| 8/26/2016 | AWD05172 | RI Board of Gov for High Ed | Dewsbury,Bryan M | AWPI | 10100 | 100 | \$10,100.00 | The Effects of Social Emotional Learning on Academic Performance and Behavior | 3/1/2016 | 6/30/2016 |
| 3/3/2017 | AWD05748 | Brown University | Gregory,Steven | AWPI | 42000 | 100 | \$42,000.00 | Structural Robustness of Ribosome Functional Centers | 1/1/2017 | 4/30/2017 |
| 3/20/2017 | AWD04879 | National Institute of Health | Lane,Christopher | AWPI | 72557 | 100 | \$72,557.00 | Comparative Genomics of a Unique Mutualistic Apicomplexan | 4/1/2017 | 3/31/2018 |
| 9/29/2016 | AWD05479 | CHEROKEE NATION TECHNOLOGY | Mathew,Anuja | AWPI | 11656.16 | 100 | \$11,656.16 | Generation of Fluorescently Labeled Dengue Viruses | 9/19/2016 | 10/19/2016 |
| 11/22/2016 | AWD05479 | CHEROKEE NATION TECHNOLOGY | Mathew,Anuja | AWPI | 38343.84 | 100 | \$38,343.84 | Generation of Fluorescently Labeled Dengue Viruses | 9/19/2016 | 9/18/2017 |
| 7/21/2016 | AWD04885 | Restore America's Estuaries | Moseman-Valtierra,Serena | AWPI | 22078 | 100 | \$22,078.00 | Expanding Blue Carbon Implementation: Increasing GHG Model Application in Tidally Restricted and Restored New England Salt Marshes | 1/1/2016 | 8/31/2017 |

| | | | | | | | | | | |
|-----------|----------|-------------------------------|----------------|------|----------|-----|----------------|--|----------|-----------|
| 8/29/2016 | AWD04659 | University of Maryland | Nelson,David | WCPI | 84215 | 33 | \$27,790.95 | Safe Feedstocks for Bivalve Aquaculture | 9/1/2015 | 8/31/2017 |
| 8/11/2016 | AWD03994 | Pennsylvania State University | Roberts,Alison | AWPI | 101005 | 100 | \$101,005.00 | CENTER FOR LIGNOCELLULOSE STRUCTURE AND FORMATION (CLSF) | 8/1/2014 | 7/31/2017 |
| 8/18/2016 | AWD05072 | United States Army | Rothman,Alan | AWPI | 1427065 | 100 | \$1,427,065.00 | Systems Biology of the Immune Response to Live and Inactivated Dengue Virus Vaccines | 9/1/2016 | 8/31/2018 |
| 8/29/2016 | AWD04971 | CHEROKEE NATION TECHNOLOGY | Rothman,Alan | AWPI | 44184.29 | 100 | \$44,184.29 | Development of Immunology Research Agenda To Support the WRAIR... | 8/1/2015 | 7/31/2017 |

Dean Environment Life Science

| AWARD DATE | AWARD ID | SPONSOR | INVESTIGATOR | ROLE | AWARD AMT | CREDIT | PORTION AMT | TITLE | BEGIN DATE | END DATE |
|------------|----------|------------------------------|------------------|------|-----------|--------|----------------|---|------------|-----------|
| 8/31/2016 | AWD04161 | US Dept of Interior | Boothroyd,Jon C | WCPI | 200000 | 33 | \$66,000.00 | CI IDENTIFICATION OF SAND/GRAVEL RESOURCES IN RHODE ISLAND WATERS | 7/29/2014 | 7/31/2018 |
| 9/22/2016 | AWD05576 | US Department of Agriculture | Kirby,John | AWPI | 147513 | 100 | \$147,513.00 | FY17 McIntire Stennis Land Grant | 10/1/2016 | 9/30/2018 |
| 10/1/2016 | AWD05583 | US Department of Agriculture | Kirby,John | AWPI | 150122 | 100 | \$150,122.00 | Hatch Regional FY17 | 10/1/2016 | 9/30/2018 |
| 10/10/2016 | AWD05654 | US Department of Agriculture | Kirby,John | AWPI | 148902 | 100 | \$148,902.00 | FY17 Hatch Formula | 10/1/2016 | 9/30/2018 |
| 10/24/2016 | AWD05614 | US Department of Agriculture | Kirby,John | AWPI | 1133542 | 100 | \$1,133,542.00 | FY17 Co-op Extension 3b 3c | 10/1/2016 | 9/30/2021 |
| 11/25/2016 | AWD05709 | US Department of Agriculture | Kirby,John | AWPI | 6803 | 100 | \$6,803.00 | CSRS Federal Retirement FY13 | 10/1/2012 | 6/30/2017 |
| 12/1/2016 | AWD05719 | US Department of Agriculture | Kirby,John | AWPI | 3267 | 100 | \$3,267.00 | CSRS Federal Retirement FY15 | 10/1/2014 | 6/30/2019 |
| 12/1/2016 | AWD05715 | US Department of Agriculture | Kirby,John | AWPI | 5387 | 100 | \$5,387.00 | CSRS Federal Retirement FY14 | 10/1/2016 | 6/30/2018 |
| 7/12/2016 | AWD04280 | USDA Forest Service | Sheely,Deborah L | AWPI | 13000 | 80 | \$10,400.00 | Northeast Climate Hub | 7/1/2014 | 6/30/2019 |

Fish-Animal-Vet-Science

| AWARD DATE | AWARD ID | SPONSOR | INVESTIGATOR | ROLE | AWARD AMT | CREDIT | PORTION AMT | TITLE | BEGIN DATE | END DATE |
|------------|----------|---------------------------------------|------------------|------|-----------|--------|-------------|--|------------|------------|
| 9/30/2016 | AWD03911 | University of Connecticut Avery Point | Bengtson,David A | AWPI | 6300 | 100 | \$6,300.00 | ALTERNATIVE FEEDS AND PROCESSING FOR FRESHWATER FISH | 10/1/2014 | 12/31/2017 |

| | | | | | | | | | | |
|------------|----------|------------------------------|-----------------------|------|-----------|-----|-------------|--|-----------|------------|
| 7/12/2016 | AWD04129 | US Department of Agriculture | Rhodes III, Richard C | WCPI | 222689.27 | 10 | \$22,268.92 | CI- WEST AFRICA ANALYTICAL SUPPORT SERVICES AND EVALUATIONS FOR | 3/1/2014 | 3/19/2019 |
| 2/16/2017 | AWD04129 | US Department of Agriculture | Rhodes III, Richard C | WCPI | 250000 | 10 | \$25,000.00 | CI- WEST AFRICA ANALYTICAL SUPPORT SERVICES AND EVALUATIONS FOR | 3/1/2014 | 3/19/2019 |
| 10/25/2016 | AWD03801 | Fisheries Specialists | Skrobe, Laura G | AWPI | 29720 | 100 | \$29,720.00 | Industry based survey on black sea bass utilizing ventless traps | 11/3/2013 | 12/31/2017 |

Geosciences

| AWARD DATE | AWARD ID | SPONSOR | INVESTIGATOR | ROLE | AWARD AMT | CREDIT | PORTION AMT | TITLE | BEGIN DATE | END DATE |
|------------|----------|--|------------------|------|-----------|--------|-------------|------------------------------------|------------|-----------|
| 3/7/2017 | AWD03725 | Regents of New Mexico State University | Boving, Thomas B | PI | 88898 | 100 | \$88,898.00 | ADVANCED OXIDATION OF 1, 4-DIOXANE | 9/17/2013 | 9/16/2017 |

Natural Res. Science

| AWARD DATE | AWARD ID | SPONSOR | INVESTIGATOR | ROLE | AWARD AMT | CREDIT | PORTION AMT | TITLE | BEGIN DATE | END DATE |
|------------|----------|---------------------|----------------|------|-----------|--------|-------------|-----------------------|------------|-----------|
| 7/12/2016 | AWD04280 | USDA Forest Service | Gold, Arthur J | WCPI | 13000 | 20 | \$2,600.00 | Northeast Climate Hub | 7/1/2014 | 6/30/2019 |

Awards for College of Health Sciences

From: 7/1/2016 To: 3/31/2017

Investigator Award Total: \$3,569,035.64

Cancer Prevention Res. Ctr

| AWARD DATE | AWARD ID | SPONSOR | INVESTIGATOR | ROLE | AWARD AMT | CREDIT | PORTION AMT | TITLE | BEGIN DATE | END DATE |
|------------|----------|---|--------------------|------|-----------|--------|--------------|--|------------|------------|
| 2/2/2017 | AWD04804 | RI Dept of Behavioral Healthcare, Devel | Paiva, Andrea | AWPI | 34209 | 100 | \$34,209.00 | BHDDH School Survey | 7/1/2016 | 7/1/2017 |
| 10/13/2016 | AWD04989 | University of North Carolina - CH | Prochaska, James O | WCPI | 436036 | 24 | \$104,648.64 | CI - Dept. of Homeland Security Coastal Resilience Center of Excellence Projects | 1/1/2016 | 6/30/2017 |
| 1/10/2017 | AWD05091 | Yale University | Redding, Colleen | AWPI | 213758 | 100 | \$213,758.00 | Enhancing Engagement in Advance Care Planning | 9/27/2016 | 12/31/2016 |
| 3/8/2017 | AWD05088 | Brown University | Spillane, Nichea | AWPI | 13190 | 100 | \$13,190.00 | Positive Psychotherapy for Smoking Cessation Enhanced with Text Messaging: A Randomized Controlled Trial | 7/4/2016 | 6/30/2017 |

| | | | | | | | | | | |
|------------|----------|--|-------------|------|--------|-----|--------------|---|-----------|------------|
| 7/8/2016 | AWD04811 | Kent Center | Stein,Lynda | AWPI | 12500 | 100 | \$12,500.00 | Healthy Transitions - The Kent Center | 10/1/2015 | 9/30/2016 |
| 8/31/2016 | AWD04809 | RI Dept of Behavioral Healthcare,Devel | Stein,Lynda | AWPI | 124060 | 100 | \$124,060.00 | Healthy Transitions - BHDDH | 1/1/2015 | 12/31/2019 |
| 10/12/2016 | AWD05087 | RI Dept of Behavioral Healthcare,Devel | Stein,Lynda | AWPI | 50000 | 100 | \$50,000.00 | BHDDH - Youth Treatment Planning Project | 2/1/2016 | 9/29/2017 |
| 10/13/2016 | AWD04809 | RI Dept of Behavioral Healthcare,Devel | Stein,Lynda | AWPI | 124060 | 100 | \$124,060.00 | Healthy Transitions - BHDDH | 1/1/2015 | 9/29/2017 |
| 11/1/2016 | AWD04811 | Kent Center | Stein,Lynda | AWPI | 12500 | 100 | \$12,500.00 | Healthy Transitions - The Kent Center | 10/1/2015 | 9/30/2017 |
| 1/24/2017 | AWD05736 | RI Dept of Behavioral Healthcare,Devel | Stein,Lynda | AWPI | 123000 | 100 | \$123,000.00 | RI SBIRT | 9/30/2016 | 9/28/2017 |
| 2/13/2017 | AWD05736 | RI Dept of Behavioral Healthcare,Devel | Stein,Lynda | AWPI | 492000 | 100 | \$492,000.00 | RI SBIRT | 1/30/2017 | 12/28/2021 |
| 3/7/2017 | AWD04810 | Community Care Alliance | Stein,Lynda | AWPI | 12500 | 100 | \$12,500.00 | Healthy Transitions - Community Care Alliance | 10/1/2015 | 9/30/2017 |

Human Development & Family Stu

| AWARD DATE | AWARD ID | SPONSOR | INVESTIGATOR | ROLE | AWARD AMT | CREDIT | PORTION AMT | TITLE | BEGIN DATE | END DATE |
|------------|----------|----------------------|---------------|------|-----------|--------|-------------|---|------------|-----------|
| 12/30/2016 | AWD05483 | Rhode Island College | Mccurdy,Karen | AWPI | 74950 | 100 | \$74,950.00 | Recruitment and Retention of Early Childhood Professionals in Early Intervention Programs | 7/1/2016 | 5/30/2017 |

Kinesiology

| AWARD DATE | AWARD ID | SPONSOR | INVESTIGATOR | ROLE | AWARD AMT | CREDIT | PORTION AMT | TITLE | BEGIN DATE | END DATE |
|------------|----------|---------------------------|-----------------|------|-----------|--------|-------------|--------------------------------------|------------|-----------|
| 2/7/2017 | AWD05507 | United Citrus Corporation | Earp,Jacob M | AWPI | 3000 | 60 | \$1,800.00 | Fuelocity Plus Muscle Cramping Study | 9/10/2016 | 5/31/2017 |
| 2/7/2017 | AWD05507 | United Citrus Corporation | Ward,Cristine A | WCPI | 3000 | 40 | \$1,200.00 | Fuelocity Plus Muscle Cramping Study | 9/10/2016 | 5/31/2017 |

Nutrition & Food Sciences

| AWARD DATE | AWARD ID | SPONSOR | INVESTIGATOR | ROLE | AWARD AMT | CREDIT | PORTION AMT | TITLE | BEGIN DATE | END DATE |
|------------|----------|------------------------------|---------------|------|-----------|--------|----------------|--|------------|-----------|
| 9/30/2016 | AWD05578 | US Department of Agriculture | Kirby,John | AWPI | 146724 | 100 | \$146,724.00 | EFNEP FY2017 | 10/1/2016 | 9/30/2020 |
| 1/1/2017 | AWD05509 | RI Dept of Human Services | Sebelia,Linda | AWPI | 1237081 | 100 | \$1,237,081.00 | RI SNAP-Ed 2017 | 10/1/2014 | 9/30/2017 |
| 1/19/2017 | AWD05787 | Brown University | Tovar,Alison | AWPI | 40806 | 100 | \$40,806.00 | Improving Nutrition and Physical Activity Environments In Home -Based Child Care | 8/1/2014 | 5/31/2017 |

Physical Therapy

| AWARD DATE | AWARD ID | SPONSOR | INVESTIGATOR | ROLE | AWARD AMT | CREDIT | PORTION AMT | TITLE | BEGIN DATE | END DATE |
|------------|----------|------------------------------|--------------|------|-----------|--------|--------------|---------------|------------|-----------|
| 7/11/2016 | AWD05441 | National Institute of Health | Roush,Susan | AWPI | 487511 | 100 | \$487,511.00 | RIDDC FY 2016 | 10/1/2015 | 9/30/2017 |
| 8/18/2016 | AWD05441 | National Institute of Health | Roush,Susan | AWPI | 10377 | 100 | \$10,377.00 | RIDDC FY 2016 | 10/1/2015 | 9/30/2017 |

Psychology

| AWARD DATE | AWARD ID | SPONSOR | INVESTIGATOR | ROLE | AWARD AMT | CREDIT | PORTION AMT | TITLE | BEGIN DATE | END DATE |
|------------|----------|--|---------------|------|-----------|--------|--------------|--|------------|-----------|
| 3/3/2017 | AWD03834 | RI Dept of Behavioral Healthcare,Devel | Florin,Paul R | AWPI | 78985 | 100 | \$78,985.00 | STATE LEVEL EVALUATION BUDGET FOR RI PARTNERSHIP FOR SUCCESS | 9/30/2015 | 9/30/2017 |
| 3/7/2017 | AWD03835 | RI Dept of Behavioral Healthcare,Devel | Florin,Paul R | AWPI | 173176 | 100 | \$173,176.00 | LOCAL LEVEL EVALUATION OF PARTNERSHIPS FOR SUCCESS | 9/30/2015 | 9/30/2017 |

Awards for Academic Health Collaborative

From: 7/1/2016 To: 03/31/2017

Investigator Award Total: \$238,333.33

IIHI Administration

| AWARD DATE | AWARD ID | SPONSOR | INVESTIGATOR | ROLE | AWARD AMT | CREDIT | PORTION AMT | TITLE | BEGIN DATE | END DATE |
|------------|----------|-----------------------|----------------|------|-----------|--------|--------------|---|------------|------------|
| 10/13/2016 | AWD05601 | The Collaborative | Blissmer,Bryan | AWPI | 5000 | 100 | \$5,000.00 | Potential Benefits and Structure of a State University Medicaid Partnership | 10/1/2016 | 12/31/2016 |
| 10/25/2016 | AWD05570 | State of Rhode Island | Blissmer,Bryan | AWPI | 233333.33 | 100 | \$233,333.33 | State Innovation Model (SIM) Test Grant Evaluation | 10/15/2016 | 6/30/2017 |

Awards for College of Nursing

From: 7/1/2016 To: 3/31/2017

Investigator Award Total: \$578,699.37

Dean Nursing

| AWARD DATE | AWARD ID | SPONSOR | INVESTIGATOR | ROLE | AWARD AMT | CREDIT | PORTION AMT | TITLE | BEGIN DATE | END DATE |
|------------|----------|------------------------------------|------------------|------|-----------|--------|-------------|---|------------|-----------|
| 1/6/2017 | AWD05244 | R.I. Department of Elderly Affairs | Burbank,Patricia | AWPI | 18000 | 100 | \$18,000.00 | Building Long Term Sustainability in State Lifespan | 9/1/2016 | 8/31/2017 |

Nursing Instruction

| AWARD DATE | AWARD ID | SPONSOR | INVESTIGATOR | ROLE | AWARD AMT | CREDIT | PORTION AMT | TITLE | BEGIN DATE | END DATE |
|------------|----------|-------------------------------|--------------------------|------|-----------|--------|--------------|---|------------|------------|
| 10/14/2016 | AWD04052 | RI Foundation | Dunphy,Lynne M | AWPI | 50000 | 100 | \$50,000.00 | Developing RI Ph.D. Nurse Leaders to Transform Health Care | 8/31/2014 | 8/31/2017 |
| 8/31/2016 | AWD03563 | US Dep of Health & Human Svcs | Erickson-Owens,Debra Ann | WCPI | 39589 | 50 | \$19,794.50 | Effects of placental transfusion on early brain development | 1/1/2016 | 12/31/2016 |
| 12/22/2016 | AWD03563 | US Dep of Health & Human Svcs | Erickson-Owens,Debra Ann | WCPI | 386584 | 50 | \$193,292.00 | Effects of placental transfusion on early brain development | 1/1/2017 | 12/31/2017 |
| 8/31/2016 | AWD03563 | US Dep of Health & Human Svcs | Mercer,Judith S | AWPI | 39589 | 50 | \$19,794.50 | Effects of placental transfusion on early brain development | 1/1/2016 | 12/31/2016 |
| 12/22/2016 | AWD03563 | US Dep of Health & Human Svcs | Mercer,Judith S | AWPI | 386584 | 50 | \$193,292.00 | Effects of placental transfusion on early brain development | 1/1/2017 | 12/31/2017 |

| | | | | | | | | | | |
|-----------|----------|------------------|-------------------|------|----------|-----|-------------|---|----------|-----------|
| 3/7/2017 | AWD03609 | Brown University | Sullivan,Mary C | AWPI | 56616 | 20 | \$11,323.20 | Southern Rhode Island area health education center | 9/1/2016 | 8/31/2017 |
| 10/5/2016 | AWD04901 | Brown University | Thompson,Marcella | AWPI | 27910.37 | 100 | \$27,910.37 | Re-Use in Rhode Island: A State-Based Approach to Complex Exposures | 4/1/2016 | 3/31/2017 |
| 3/7/2017 | AWD03609 | Brown University | Walters,Delores M | WCPI | 56616 | 80 | \$45,292.80 | Southern Rhode Island area health education center | 9/1/2016 | 8/31/2017 |

Awards for Graduate School of Oceanography

From: 7/1/2016 To: 3/31/2017

Investigator Award Total: \$20,341,864.85

GSO Coastal Resources Center

| AWARD DATE | AWARD ID | SPONSOR | INVESTIGATOR | ROLE | AWARD AMT | CREDIT | PORTION AMT | TITLE | BEGIN DATE | END DATE |
|------------|----------|--------------------------------|-----------------|------|------------|--------|----------------|--|------------|------------|
| 10/4/2016 | AWD04536 | US Agcy for International Dev. | Crawford,Brian | AWPI | 2200000 | 50 | \$1,100,000.00 | CI - Ghana Sustainable Fisheries Management Project | 1/1/2014 | 10/31/2019 |
| 10/18/2016 | AWD05452 | RI Coastal Res Mgt.Council | Crean,Teresa | AWPI | 219890 | 18 | \$39,580.20 | CI - HUD III-Shoreline Change Special Area Management Plan (Beach SAMP): Coastal Parcel Data Set and Shoreline Change Mapping for CERL | 10/1/2016 | 9/30/2017 |
| 9/23/2016 | AWD05394 | US Department of Agriculture | Cyglar,Azure | WCPI | 74946 | 33 | \$24,732.18 | CI - Exploring Northeastern Market Opportunities for Faramed Kelp (sea vegetables) | 9/30/2016 | 9/29/2018 |
| 10/3/2016 | AWD05531 | US Agcy for International Dev. | Kent,Karen | WCPI | 1375000 | 50 | \$687,500.00 | CI - GSO/CI Comfish Plus Project | 10/1/2016 | 9/30/2018 |
| 3/31/2017 | AWD05531 | US Agcy for International Dev. | Kent,Karen | WCPI | 1322744.84 | 50 | \$661,372.42 | CI - GSO/CI Comfish Plus Project | 10/1/2016 | 9/30/2018 |
| 7/12/2016 | AWD04129 | US Department of Agriculture | Kent,Karen L | AWPI | 222689.27 | 90 | \$200,420.34 | CI- WEST AFRICA ANALYTICAL SUPPORT SERVICES AND EVALUATIONS FOR | 3/1/2014 | 3/19/2019 |
| 2/16/2017 | AWD04129 | US Department of Agriculture | Kent,Karen L | AWPI | 250000 | 90 | \$225,000.00 | CI- WEST AFRICA ANALYTICAL SUPPORT SERVICES AND EVALUATIONS FOR | 3/1/2014 | 3/19/2019 |
| 10/18/2016 | AWD05481 | RI Coastal Res Mgt.Council | Mccann,Jennifer | AWPI | 20000 | 100 | \$20,000.00 | CI - Update and Revision of the Metro Bay SAMP Documents and 1978 Energy Amendments | 7/1/2016 | 7/30/2017 |
| 10/21/2016 | AWD05464 | US Dept of Interior | Mccann,Jennifer | AWPI | 314300 | 23 | \$72,289.00 | CI - Identifying Indicators of Offshore Wind Benefits: An Analysis of the Effects of the Block Island Wind Farm on Rhode Island Recreation and Tourism | 9/21/2016 | 12/31/2018 |
| 2/1/2017 | AWD05763 | Wildlife Fund Canada | Mccann,Jennifer | AWPI | 14367 | 100 | \$14,367.00 | CI - Technical Support to the Bay of Fundy (BoF) | 1/1/2017 | 2/10/2017 |
| 2/23/2017 | AWD05481 | RI Coastal Res Mgt.Council | Mccann,Jennifer | AWPI | 2813 | 100 | \$2,813.00 | CI - Update and Revision of the Metro Bay SAMP Documents and 1978 Energy Amendments | 7/1/2016 | 7/30/2017 |

| | | | | | | | | | | |
|------------|----------|--|---------------------|------|------------|-----|----------------|--|-----------|------------|
| 11/2/2016 | AWD05550 | Western Indian Ocean Marine Science Asso | Ricci,Glenn | AWPI | 161368.56 | 50 | \$80,684.28 | CI - Strengthening East Africa Marine Protected Areas-WIO State | 10/1/2016 | 9/30/2018 |
| 10/4/2016 | AWD04536 | US Agcy for International Dev. | Robadue Jr,Donald | WCPI | 2200000 | 50 | \$1,100,000.00 | CI - Ghana Sustainable Fisheries Management Project | 1/1/2014 | 10/31/2019 |
| 8/15/2016 | AWD04325 | US Dept of Interior | Robadue Jr,Donald D | AWPI | 49999.78 | 100 | \$49,999.78 | ci - Guidance for the National Park Service in Conducting Vulnerability assessments in the Northeast Region | 7/30/2014 | 12/31/2018 |
| 11/7/2016 | AWD05213 | University of Connecticut STORRS | Rubinoff,Pamela | AWPI | 16862 | 100 | \$16,862.00 | Island Storm and Sea Level Rise Preparedness | 9/1/2015 | 8/31/2017 |
| 9/23/2016 | AWD05394 | US Department of Agriculture | Smythe,Tiffany | WCPI | 74946 | 33 | \$24,732.18 | CI - Exploring Northeastern Market Opportunities for Farmed Kelp (sea vegetables) | 9/30/2016 | 9/29/2018 |
| 10/21/2016 | AWD05464 | US Dept of Interior | Smythe,Tiffany | WCPI | 314300 | 23 | \$72,289.00 | CI - Identifying Indicators of Offshore Wind Benefits: An Analysis of the Effects of the Block Island Wind Farm on Rhode Island Recreation and Tourism | 9/21/2016 | 12/31/2018 |
| 10/3/2016 | AWD05531 | US Agcy for International Dev. | Tobey,James | AWPI | 1375000 | 50 | \$687,500.00 | CI - GSO/CI Comfish Plus Project | 10/1/2016 | 9/30/2018 |
| 12/21/2016 | AWD05346 | Mass Audubon | Tobey,James | AWPI | 278076 | 60 | \$166,845.60 | CI - US EPA Region 1 Southeast New England Program for Coastal Watershed | 10/1/2016 | 9/30/2019 |
| 3/31/2017 | AWD05531 | US Agcy for International Dev. | Tobey,James | AWPI | 1322744.84 | 50 | \$661,372.42 | CI - GSO/CI Comfish Plus Project | 10/1/2016 | 9/30/2018 |
| 11/2/2016 | AWD05550 | Western Indian Ocean Marine Science Asso | Torell,Elin | WCPI | 161368.56 | 50 | \$80,684.28 | CI - Strengthening East Africa Marine Protected Areas-WIO State | 10/1/2016 | 9/30/2018 |
| 3/23/2017 | AWD05868 | Seafood Industry Research Fund | Torell,Elin | AWPI | 8359 | 100 | \$8,359.00 | Evaluating Strategies Used to Combat Child Labor and Trafficking in the Fisheries Sector in Ghana | 1/1/2017 | 12/31/2017 |
| 1/18/2017 | AWD04495 | PACT | Torell,Elin C | AWPI | 516908.83 | 100 | \$516,908.83 | CI- FISHERIES INTEGRATION OF SOCIETY AND HABITS FISH | 9/10/2014 | 8/9/2019 |

GSO Facilities

| AWARD DATE | AWARD ID | SPONSOR | INVESTIGATOR | ROLE | AWARD AMT | CREDIT | PORTION AMT | TITLE | BEGIN DATE | END DATE |
|------------|----------|--------------------------|------------------|------|-----------|--------|-------------|---|------------|-----------|
| 7/27/2016 | AWD04094 | US Dept of Commerce NOAA | Murray,Cynthia J | AWPI | 2200 | 100 | \$2,200.00 | A Proposal for the Support of Continuing and New Activities of the National Sea Grant Library | 3/1/2014 | 2/28/2018 |

GSO Faculty

| AWARD DATE | AWARD ID | SPONSOR | INVESTIGATOR | ROLE | AWARD AMT | CREDIT | PORTION AMT | TITLE | BEGIN DATE | END DATE |
|------------|----------|-----------------------------|------------------|------|-----------|--------|-------------|---|------------|-----------|
| 9/12/2016 | AWD04236 | National Science Foundation | Alberts,Jonathan | AWPI | 144970 | 50 | \$72,485.00 | UNIVERSIEY-NATIONAL OCEANOGRAPHIC LABORATORY SYSTEM | 5/1/2014 | 4/30/2019 |

| | | | | | | | | | | |
|------------|----------|-------------------------------------|--------------------|------|----------|-----|--------------|--|------------|------------|
| 10/31/2016 | AWD04236 | National Science Foundation | Alberts,Jonathan | AWPI | 978690 | 50 | \$489,345.00 | UNIVERSIEY-NATIONAL OCEANOGRAPHIC LABORATORY SYSTEM | 5/1/2014 | 4/30/2019 |
| 2/15/2017 | AWD04306 | US of Office of Naval Research | Alberts,Jonathan C | AWPI | 295756 | 50 | \$147,878.00 | University-National Oceanographic Laboratory System Reached \$ amt on N00014-14-1-0678 E.C. 9-7-16 | 5/15/2014 | 6/30/2019 |
| 2/22/2017 | AWD04395 | US Geological Survey | Alberts,Jonathan C | AWPI | 32170 | 50 | \$16,085.00 | USGS Participation in UNOLS | 8/15/2014 | 4/30/2018 |
| 7/19/2016 | AWD05057 | National Science Foundation | Campbell,Robert | AWPI | 84712 | 100 | \$84,712.00 | CI - Collab. Research: Mechanisms Supporting Persistence of Benthic Biological Hotspots in the Pacific Arctic Region | 8/1/2016 | 7/31/2019 |
| 10/20/2016 | AWD04986 | Woods Hole Group, Inc. | Campbell,Robert | AWPI | 4000 | 100 | \$4,000.00 | CI - Formation, Extent and Fate of Phytoplankton Blooms in Changing Arctic Seasonal and Perennial Ice Coverage - A Study Combining Modeling, Field and | 3/11/2015 | 3/10/2017 |
| 10/27/2016 | AWD05398 | National Science Foundation | Campbell,Robert | AWPI | 565065 | 100 | \$565,065.00 | CI - Collab. Research: The Importance of Shelf Break Upwelling to Upper Trophic Level Ecology in the Western Beaufort Sea | 10/1/2016 | 9/30/2019 |
| 3/31/2017 | AWD05365 | National Science Foundation | Carey,Steven | AWPI | 79532 | 100 | \$79,532.00 | Marine Geological-Samples Laboratory: Graduate School of Oceanography, University of Rhode Island (support of marine sample curation) | 6/15/2016 | 5/31/2021 |
| 7/15/2016 | AWD05285 | DUKE UNIVERSITY | Coleman,Dwight | AWPI | 35960 | 100 | \$35,960.00 | EAGER: Developing At-Sea & Telepresence-Led Deep-Submergence Science Leadership | 6/15/2016 | 5/31/2017 |
| 7/21/2016 | AWD05443 | OCEAN EXPLORATION TRUST | Coleman,Dwight | AWPI | 85000 | 100 | \$85,000.00 | OET Partnership with the URI Inner Space Center to Support Systematic Ocean Exploration - 2016-2017 Season | 7/1/2016 | 6/30/2017 |
| 7/25/2016 | AWD05401 | Naval Undersea Warfare Center | Coleman,Dwight | AWPI | 20000 | 100 | \$20,000.00 | NUWC Collaboration with the URI Inner Space Center for Educational Outreach | 7/22/2016 | 7/21/2017 |
| 8/30/2016 | AWD05119 | National Science Foundation | Coleman,Dwight | WCPI | 1702772 | 15 | \$255,415.80 | CI - Northwest Passage Project | 7/1/2016 | 8/31/2019 |
| 11/4/2016 | AWD05658 | University of California, San Diego | Coleman,Dwight | AWPI | 31771.84 | 100 | \$31,771.84 | Sally Ride Telepresence Support | 11/14/2016 | 4/30/2017 |
| 2/23/2017 | AWD04869 | OCEAN EXPLORATION TRUST | Coleman,Dwight | AWPI | 65500 | 100 | \$65,500.00 | OET Partnership with the URI Inner Space Center to Support Systematic Ocean Exploration 2015-2016 Season | 7/1/2015 | 6/30/2017 |
| 3/2/2017 | AWD05830 | OCEAN EXPLORATION TRUST | Coleman,Dwight | AWPI | 65500 | 100 | \$65,500.00 | OET Partnership with the URI Inner Space Center to Support Systematic Ocean Exploration - 2016-2017 Season | 1/1/2017 | 6/30/2017 |
| 3/9/2017 | AWD05838 | US Dept of Commerce NOAA | Coleman,Dwight | AWPI | 75000 | 100 | \$75,000.00 | NOAA-OER Partnership with the URI Inner Space Center to Support Ocean Exploration 2015-2016 Season - Quotation | 2/10/2017 | 6/30/2017 |
| 7/12/2016 | AWD05127 | US Dept of Commerce NOAA | Collie,Jeremy | AWPI | 155026 | 100 | \$155,026.00 | The Other (EBFM): Designing Ecosystem-Based Marketing Strategies to Complement Ecosystem-Based Fisheries Management | 9/1/2016 | 8/31/2018 |
| 11/18/2016 | AWD05692 | RI Dept of Environ Magt | Collie,Jeremy | AWPI | 78639 | 100 | \$78,639.00 | PILOT STUDY: BIOLOGICAL AND FISHERY CHARACTERISTICS OF THE JONAH CRAB | 3/1/2016 | 8/31/2018 |
| 8/2/2016 | AWD05195 | National Science Foundation | Cormier,Marie H | AWPI | 390820 | 65 | \$254,033.00 | Collab. Research: Interactions between Transpressional Structures at the N. American-Caribbean Plate Boundary: Geophysical Imaging | 11/1/2016 | 10/31/2019 |
| 7/22/2016 | AWD05220 | University of Southern California | D'Hondt,Steven | AWPI | 110865 | 100 | \$110,865.00 | C-DEBI Postdoctoral Fellow: Discrimination of Detrital Genes from Marine Sediments | 1/1/2017 | 12/31/2017 |

| | | | | | | | | | | |
|------------|----------|--|---------------------|------|----------|-----|--------------|---|-----------|------------|
| 9/19/2016 | AWD05287 | National Science Foundation | D'Hondt,Steven | AWPI | 738837 | 45 | \$332,476.65 | An Autonomous Ocean Profiling and Water Sampling System for 0 to 11 km of Water Depth | 7/1/2016 | 8/31/2018 |
| 9/12/2016 | AWD04236 | National Science Foundation | Desilva,Annette | WCPI | 144970 | 50 | \$72,485.00 | UNIVERSIEY-NATIONAL OCEANOGRAPHIC LABORATORY SYSTEM | 5/1/2014 | 4/30/2019 |
| 10/31/2016 | AWD04236 | National Science Foundation | Desilva,Annette | WCPI | 978690 | 50 | \$489,345.00 | UNIVERSIEY-NATIONAL OCEANOGRAPHIC LABORATORY SYSTEM | 5/1/2014 | 4/30/2019 |
| 2/15/2017 | AWD04306 | US of Office of Naval Research | Desilva,Annette M | WCPI | 295756 | 50 | \$147,878.00 | University-National Oceanographic Laboratory System Reached \$ amt on N00014-14-1-0678 E.C. 9-7-16 | 5/15/2014 | 6/30/2019 |
| 2/22/2017 | AWD04395 | US Geological Survey | Desilva,Annette M | WCPI | 32170 | 50 | \$16,085.00 | USGS Participation in UNOLS | 8/15/2014 | 4/30/2018 |
| 8/2/2016 | AWD04733 | National Science Foundation | Donohue,Kathleen | WCPI | 68886 | 50 | \$34,443.00 | Collab. Research: The Oleander Project High Resolution Observations of the Dynamic Ocean Between New Jersey and Bermuda | 9/15/2015 | 8/31/2020 |
| 9/6/2016 | AWD04718 | National Science Foundation | Donohue,Kathleen | WCPI | 137727 | 40 | \$55,090.80 | REU Site: SURFO-Summer Undergraduate Research Fellowships in Oceanography | 3/15/2015 | 2/28/2018 |
| 2/27/2017 | AWD04955 | Florida State University Research Founda | Donohue,Kathleen | AWPI | 66480 | 100 | \$66,480.00 | Synthesis of Historical Observations using Novel Model Approaches to Improve Understanding and Predictability of Deep Gulf of Mexico Circulation | 12/4/2015 | 12/3/2017 |
| 3/16/2017 | AWD05867 | National Science Foundation | Donohue,Kathleen | WCPI | 99989 | 33 | \$32,996.37 | Quantification of Ocean Water Column Contributions to Bottom Pressure Offshore Cascadia Using CPIES | 3/1/2017 | 2/28/2019 |
| 9/22/2016 | AWD04497 | US of Office of Naval Research | Ginis,Isaac | AWPI | 46333.08 | 100 | \$46,333.08 | GFDN (Navy) Maintenance and Support: 3 year 2014-2017 | 9/1/2014 | 9/22/2017 |
| 10/13/2016 | AWD04989 | University of North Carolina - CH | Ginis,Isaac | WCPI | 436036 | 52 | \$226,738.72 | CI - Dept. of Homeland Security Coastal Resilience Center of Excellence Projects | 1/1/2016 | 6/30/2017 |
| 3/3/2017 | AWD04615 | US of Office of Naval Research | Ginis,Isaac | AWPI | 104058 | 100 | \$104,058.00 | Advancing Tropical Cyclone Models through Explicit Representation of Boundary Layer Roll Vortices | 12/1/2015 | 12/31/2017 |
| 3/3/2017 | AWD04615 | US of Office of Naval Research | Ginis,Isaac | AWPI | 29291 | 100 | \$29,291.00 | Advancing Tropical Cyclone Models through Explicit Representation of Boundary Layer Roll Vortices | 12/1/2015 | 12/31/2017 |
| 10/18/2016 | AWD05152 | Lamont-Doherty Earth Observatory | Graham,Rebecca | AWPI | 71637 | 100 | \$71,637.00 | Participation in IODP Expedition #361 - Southern African Climates | 2/1/2016 | 2/28/2018 |
| 11/15/2016 | AWD05152 | Lamont-Doherty Earth Observatory | Graham,Rebecca | AWPI | 18717 | 100 | \$18,717.00 | Participation in IODP Expedition #361 - Southern African Climates | 2/1/2016 | 2/28/2018 |
| 1/19/2017 | AWD05555 | Brown University | Heil Jr,Clifford | AWPI | 167633 | 90 | \$150,869.70 | Testing New Methods to Assess the Environmental and Flora/Faunal Responses | 9/1/2016 | 8/31/2017 |
| 7/21/2016 | AWD04940 | US Dept of Commerce NOAA | Kenney,Robert D | AWPI | 99999 | 100 | \$99,999.00 | Maintain and Curate the North Atlantic Right Whale Sightings Database. | 9/1/2015 | 8/31/2017 |
| 9/16/2016 | AWD05292 | National Science Foundation | Kincaid,Christopher | AWPI | 357747 | 50 | \$178,873.50 | 4D Physical Models of Migrating and Mid-Ocean Ridges: Implications for Shallow Mantle Flow, Melt Distribution and Seafloor topography | 8/1/2016 | 8/31/2019 |
| 2/22/2017 | AWD05324 | US of Office of Naval Research | Kincaid,Christopher | WCPI | 229562 | 10 | \$22,956.20 | Authentic Data and Visualization Experiences and Necessary Training (ADVENT): An Undergraduate Model for Recruiting Students to STEM Careers in the | 7/1/2016 | 6/30/2019 |

| | | | | | | | | | | |
|------------|----------|---------------------------------------|----------------------|------|-----------|-----|--------------|--|------------|------------|
| 8/2/2016 | AWD05195 | National Science Foundation | King,John | WCPI | 390820 | 35 | \$136,787.00 | Collab. Research: Interactions between Transpressional Structures at the N. American-Caribbean Plate Boundary: Geophysical Imaging | 11/1/2016 | 10/31/2019 |
| 8/16/2016 | AWD04946 | RI Dept. of Transportation | King,John | WCPI | 6640 | 33 | \$2,191.20 | Study of Scour at Rhode Island Bridges | 1/1/2016 | 12/31/2017 |
| 8/31/2016 | AWD04161 | US Dept of Interior | King,John | AWPI | 200000 | 67 | \$134,000.00 | CI IDENTIFICATION OF SAND/GRAVEL RESOURCES IN RHODE ISLAND WATERS | 7/29/2014 | 7/31/2018 |
| 10/18/2016 | AWD05452 | RI Coastal Res Mgt.Council | King,John | WCPI | 219890 | 37 | \$81,359.30 | CI - HUD III-Shoreline Change Special Area Management Plan (Beach SAMP): Coastal Parcel Data Set and Shoreline Change Mapping for CERL | 10/1/2016 | 9/30/2017 |
| 1/12/2017 | AWD05712 | National Science Foundation | King,John | WCPI | 62009 | 25 | \$15,502.25 | RAPID: Lidar and Sonar Surveys of a Dune Reinforced with Geosynthetic Sand Containers Impacted by Tropical Storm Hermine | 1/15/2017 | 12/31/2017 |
| 1/19/2017 | AWD05555 | Brown University | King,John | WCPI | 167633 | 10 | \$16,763.30 | Testing New Methods to Assess the Environmental and Flora/Faunal Responses | 9/1/2016 | 8/31/2017 |
| 3/22/2017 | AWD04310 | US Dept of Interior | King,John W | AWPI | 153042.04 | 84 | \$128,555.31 | CI - Electromagnetic Field Impacts on Elasmobranch (sharks, rays, and skates) and American Lobster Movement and Migration from Direct Current Cables | 9/24/2014 | 1/31/2018 |
| 10/6/2016 | AWD05580 | Environment & Climate Change Canada | Lohmann,Rainer | AWPI | 6453 | 100 | \$6,453.00 | Preparation and Analysis of Passive Samplers for Organic Contaminants in Lakes and Seawater | 9/14/2016 | 1/15/2017 |
| 8/30/2016 | AWD05119 | National Science Foundation | Loose,Brice | WCPI | 1702772 | 15 | \$255,415.80 | CI - Northwest Passage Project | 7/1/2016 | 8/31/2019 |
| 9/6/2016 | AWD04718 | National Science Foundation | Maranda,Lucie | AWPI | 137727 | 40 | \$55,090.80 | REU Site: SURFO-Summer Undergraduate Research Fellowships in Oceanography | 3/15/2015 | 2/28/2018 |
| 2/22/2017 | AWD05324 | US of Office of Naval Research | Maranda,Lucie | WCPI | 229562 | 40 | \$91,824.80 | Authentic Data and Visualization Experiences and Necessary Training (ADVENT): An Undergraduate Model for Recruiting Students to STEM Careers in the | 7/1/2016 | 6/30/2019 |
| 7/21/2016 | AWD04719 | NatAeronautics & Space Admin | Menden-Deuer,Susanne | AWPI | 252523 | 100 | \$252,523.00 | CI - North Atlantic Plankton Population Dynamics: Quantifying the Predictive Values of Temperature, Light and Hyperspectral Ocean Color Data | 7/1/2015 | 6/30/2017 |
| 10/20/2016 | AWD05590 | Massachusetts Institute of Technology | Mouw,Colleen B | AWPI | 57846 | 100 | \$57,846.00 | Assessing Ecosystem Vulnerability to Climate Change through Optics, Imagery and Models | 8/25/2016 | 8/24/2017 |
| 12/16/2016 | AWD05677 | National Science Foundation | Mouw,Colleen B | AWPI | 29511 | 100 | \$29,511.00 | Collab. Research: Continuation and Enhancement of MPOWIR | 12/15/2016 | 3/31/2018 |
| 2/7/2017 | AWD05686 | NatAeronautics & Space Admin | Mouw,Colleen B | AWPI | 123945 | 100 | \$123,945.00 | CI - Parameterizing Spectral Characteristics of Optically Active Constituents in Inland Water for Improved Satellite Retrievals | 1/12/2017 | 1/11/2018 |
| 3/30/2017 | AWD05862 | Massachusetts Institute of Technology | Mouw,Colleen B | AWPI | 20950 | 100 | \$20,950.00 | Interpreting Geological Variability Using Remotely Observed Optical Properties and Ocean Models | 10/22/2016 | 11/14/2017 |
| 12/12/2016 | AWD05643 | National Science Foundation | Omand,Melissa | AWPI | 59710 | 100 | \$59,710.00 | Collab. Research: Particle-Specific DNA Sequencing to Directly Observe Ecological Mechanisms of the Biological Pump | 11/1/2016 | 11/30/2018 |
| 1/26/2017 | AWD05524 | National Science Foundation | Omand,Melissa | WCPI | 318001 | 50 | \$159,000.50 | Collab. Research: Orientation of Elongate Diatoms as a Strategy for Light Harvesting | 4/1/2017 | 3/31/2020 |
| 3/27/2017 | AWD05322 | Woods Hole Oce Institution | Omand,Melissa | AWPI | 20118 | 100 | \$20,118.00 | Modeling Studies for EXPORTS in a Dynamic Ocean Environment | 8/25/2016 | 8/24/2017 |

| | | | | | | | | | | |
|------------|----------|--------------------------------|-------------------|------|---------|-----|----------------|---|-----------|------------|
| 8/5/2016 | AWD05354 | NERACOOS | Oviatt,Candace | WCPI | 59730 | 50 | \$29,865.00 | CI - Data Transfer to NERACOOS from NBFMSN Stations Operated by URI/GSO | 6/1/2016 | 5/31/2017 |
| 9/1/2016 | AWD05496 | Commonwealth of Massachusetts | Oviatt,Candace | WCPI | 61331 | 50 | \$30,665.50 | CI - Expansion of the Narragansett Bay Fixed Site Monitoring Network in Mt. Hope Bay | 8/25/2016 | 6/30/2017 |
| 1/17/2017 | AWD03084 | RI Dept of Environ Magt | Oviatt,Candace A | AWPI | 280620 | 100 | \$280,620.00 | Technical Support of the Fixed-Site Monitoring Network in Narragansett | 11/1/2010 | 12/31/2017 |
| 9/2/2016 | AWD05326 | National Science Foundation | Pockalny,Robert | AWPI | 19709 | 100 | \$19,709.00 | Collab. Research: A Marine Geology and Geophysics Training Cruise Onboard the R/V Sikuliaq for Potential Chief Scientists | 9/1/2016 | 8/31/2017 |
| 9/16/2016 | AWD05292 | National Science Foundation | Pockalny,Robert | WCPI | 357747 | 50 | \$178,873.50 | 4D Physical Models of Migrating and Mid-Ocean Ridges: Implications for Shallow Mantle Flow, Melt Distribution and Seafloor topography | 8/1/2016 | 8/31/2019 |
| 9/19/2016 | AWD05287 | National Science Foundation | Pockalny,Robert | WCPI | 738837 | 10 | \$73,883.70 | An Autonomous Ocean Profiling and Water Sampling System for 0 to 11 km of Water Depth | 7/1/2016 | 8/31/2018 |
| 2/22/2017 | AWD05324 | US of Office of Naval Research | Pockalny,Robert | AWPI | 229562 | 50 | \$114,781.00 | Authentic Data and Visualization Experiences and Necessary Training (ADVENT): An Undergraduate Model for Recruiting Students to STEM Careers in the | 7/1/2016 | 6/30/2019 |
| 1/26/2017 | AWD05524 | National Science Foundation | Rines,Jan E | AWPI | 318001 | 50 | \$159,000.50 | Collab. Research: Orientation of Elongate Diatoms as a Strategy for Light Harvesting | 4/1/2017 | 3/31/2020 |
| 8/19/2016 | AWD05328 | National Science Foundation | Roman,Christopher | AWPI | 213493 | 100 | \$213,493.00 | Collab. Research: Quantifying the Biological, Chemical, and Physical Linkages Between Chemosynthetic Communities and the Surrounding | 10/1/2016 | 9/30/2019 |
| 9/19/2016 | AWD05287 | National Science Foundation | Roman,Christopher | WCPI | 738837 | 45 | \$332,476.65 | An Autonomous Ocean Profiling and Water Sampling System for 0 to 11 km of Water Depth | 7/1/2016 | 8/31/2018 |
| 11/16/2016 | AWD05597 | OCEAN EXPLORATION TRUST | Roman,Christopher | AWPI | 34537 | 100 | \$34,537.00 | High Resolution Imaging System Development and Data processing for the E/V Nautilus | 10/1/2016 | 12/31/2016 |
| 1/31/2017 | AWD05758 | OCEAN EXPLORATION TRUST | Roman,Christopher | AWPI | 23267 | 100 | \$23,267.00 | Development of the Bathymetric and Visual Data Processing pipeline for the Hercules ROV | 1/1/2017 | 5/31/2017 |
| 8/2/2016 | AWD04733 | National Science Foundation | Rosby,Hans T | AWPI | 68886 | 50 | \$34,443.00 | Collab. Research: The Oleander Project High Resolution Observations of the Dynamic Ocean Between New Jersey and Bermuda | 9/15/2015 | 8/31/2020 |
| 9/1/2016 | AWD05333 | National Science Foundation | Ryneerson,Tatiana | AWPI | 642473 | 100 | \$642,473.00 | CI - Dimensions: Collab. Research: Genetic, Functional and Phylogenetic Diversity Determines Marine Phytoplankton Community Responses to Changing | 10/1/2016 | 9/30/2020 |
| 8/30/2016 | AWD05119 | National Science Foundation | Scowcroft,Gail | AWPI | 1702772 | 70 | \$1,191,940.40 | CI - Northwest Passage Project | 7/1/2016 | 8/31/2019 |
| 12/12/2016 | AWD05136 | US of Office of Naval Research | Scowcroft,Gail | AWPI | 100000 | 100 | \$100,000.00 | Discovery of Sound in the Sea | 1/1/2016 | 12/31/2017 |
| 2/20/2017 | AWD05136 | US of Office of Naval Research | Scowcroft,Gail | AWPI | 100000 | 100 | \$100,000.00 | Discovery of Sound in the Sea | 1/1/2016 | 12/31/2017 |
| 9/6/2016 | AWD04718 | National Science Foundation | Smith,David | WCPI | 137727 | 20 | \$27,545.40 | REU Site: SURFO-Summer Undergraduate Research Fellowships in Oceanography | 3/15/2015 | 2/28/2018 |
| 8/5/2016 | AWD05354 | NERACOOS | Stoffel,Heather | AWPI | 59730 | 50 | \$29,865.00 | CI - Data Transfer to NERACOOS from NBFMSN Stations Operated by URI/GSO | 6/1/2016 | 5/31/2017 |

| | | | | | | | | | | |
|------------|----------|--|------------------|------|--------|-----|--------------|--|------------|------------|
| 9/1/2016 | AWD05496 | Commonwealth of Massachusetts | Stoffel,Heather | AWPI | 61331 | 50 | \$30,665.50 | CI - Expansion of the Narragansett Bay Fixed Site Monitoring Network in Mt. Hope Bay | 8/25/2016 | 6/30/2017 |
| 8/5/2016 | AWD05001 | Rutgers University | Ullman,David | AWPI | 15000 | 100 | \$15,000.00 | MARACOOS: Preparing for a Changing Mid-Atlantic | 6/1/2016 | 5/31/2017 |
| 7/5/2016 | AWD05438 | KOREA INSTITUTE OF OCEAN SCIENCE & TECHN | Watts,D Randolph | AWPI | 23264 | 100 | \$23,264.00 | Kuroshio Studies at the Korean Institute of Ocean Science and Technology (KIOST): Current Meter and Accessories | 6/20/2016 | 5/20/2018 |
| 7/5/2016 | AWD05439 | KOREA INSTITUTE OF OCEAN SCIENCE & TECHN | Watts,D Randolph | AWPI | 42457 | 100 | \$42,457.00 | Kuroshio Studies at the Korean Institute of Ocean Science and Technology (KIOST) Pressure-Recording Inverted Echo Sounder (C-PIES-Ready) | 6/20/2016 | 5/20/2018 |
| 7/15/2016 | AWD05442 | University of Miami | Watts,D Randolph | AWPI | 970 | 100 | \$970.00 | PIES Board SN222 Repair for University of Miami | 5/30/2016 | 10/31/2016 |
| 8/16/2016 | AWD05512 | Second Institute of Oceanography, State | Watts,D Randolph | AWPI | 11765 | 100 | \$11,765.00 | PIES Accessories for R.X. Zhao, SIO.L-Hangzhou | 8/1/2016 | 7/31/2017 |
| 10/4/2016 | AWD05579 | University of Miami | Watts,D Randolph | AWPI | 3478 | 100 | \$3,478.00 | AWD 05666 (0006101) has replaced this award... created under NOAA rather than Univ of Miami 11-2016 | 9/30/2016 | 3/31/2018 |
| 10/4/2016 | AWD05666 | US Dept of Commerce NOAA | Watts,D Randolph | AWPI | 3478 | 100 | \$3,478.00 | PIES: RELEASE ACCESSORIES FOR CIMAS- UNIV OF MIAMI | 9/30/2016 | 3/31/2018 |
| 10/31/2016 | AWD05627 | Massachusetts Institute of Technology | Watts,D Randolph | AWPI | 476783 | 100 | \$476,783.00 | Equipment for Arctic Circulation Studies (SODA Project) - CPIES | 10/1/2016 | 9/30/2019 |
| 11/14/2016 | AWD05671 | University of Gothenberg | Watts,D Randolph | AWPI | 16800 | 100 | \$16,800.00 | Glacier-Melt Studies Using Four TPOPs | 11/1/2016 | 10/31/2019 |
| 11/14/2016 | AWD05670 | University of Miami | Watts,D Randolph | AWPI | 61140 | 100 | \$61,140.00 | Equipment for Agulhas Transport Study - 1 CPIES | 11/1/2016 | 10/31/2019 |
| 12/5/2016 | AWD05019 | Massachusetts Institute of Technology | Watts,D Randolph | AWPI | 47049 | 100 | \$47,049.00 | Investigating flow features near abrupt topography in the Mariana Basin: PIES for the FLEAT Program | 10/1/2015 | 9/30/2017 |
| 1/3/2017 | AWD05746 | SEISMIC MARINE TECHNOLOGY LIMITED | Watts,D Randolph | AWPI | 82970 | 100 | \$82,970.00 | Observing the North Equatorial Current Using 2 PIES | 12/20/2016 | 9/19/2019 |
| 1/3/2017 | AWD05745 | SEISMIC MARINE TECHNOLOGY LIMITED | Watts,D Randolph | AWPI | 8000 | 100 | \$8,000.00 | Orientation and Guidance on C_PIES | 10/1/2016 | 9/30/2019 |
| 1/3/2017 | AWD05031 | SEISMIC MARINE TECHNOLOGY LIMITED | Watts,D Randolph | AWPI | 1590 | 100 | \$1,590.00 | Kuroshio Offshore Studies Using 20 CPIES for Second Institute of Oceanography, Hangzhou | 10/1/2015 | 9/30/2020 |
| 1/18/2017 | AWD05759 | SEISMIC MARINE TECHNOLOGY LIMITED | Watts,D Randolph | AWPI | 1856 | 100 | \$1,856.00 | PIES Parts for Dr. Yuan (IOCAS) | 1/1/2017 | 12/31/2019 |
| 1/23/2017 | AWD05627 | Massachusetts Institute of Technology | Watts,D Randolph | AWPI | 8967 | 100 | \$8,967.00 | Equipment for Arctic Circulation Studies (SODA Project) - CPIES | 10/1/2016 | 9/30/2019 |
| 2/23/2017 | AWD05819 | University of Miami | Watts,D Randolph | AWPI | 129105 | 100 | \$129,105.00 | Atlantic Meridional Overturning Studies - 3 Microcat-Ready PIES | 2/15/2017 | 2/14/2020 |
| 3/16/2017 | AWD05867 | National Science Foundation | Watts,D Randolph | WCPI | 99989 | 34 | \$33,996.26 | Quantification of Ocean Water Column Contributions to Bottom Pressure Offshore Cascadia Using CPIES | 3/1/2017 | 2/28/2019 |

| | | | | | | | | | | |
|-----------|----------|-----------------------------|------------------|------|-------|-----|-------------|---|----------|------------|
| 3/30/2017 | AWD05900 | Woods Hole Oce Institution | Watts,D Randolph | AWPI | 6000 | 100 | \$6,000.00 | URI-Cruise Participation for Cape Hatteras Deployment | 4/1/2017 | 12/31/2019 |
| 3/16/2017 | AWD05867 | National Science Foundation | Wei,Meng | AWPI | 99989 | 33 | \$32,996.37 | Quantification of Ocean Water Column Contributions to Bottom Pressure Offshore Cascadia Using CPIES | 3/1/2017 | 2/28/2019 |

GSO Marine Office

| AWARD DATE | AWARD ID | SPONSOR | INVESTIGATOR | ROLE | AWARD AMT | CREDIT | PORTION AMT | TITLE | BEGIN DATE | END DATE |
|------------|----------|--------------------------------|------------------|------|-----------|--------|----------------|--|------------|------------|
| 7/5/2016 | AWD05290 | US of Office of Naval Research | Glennon,Thomas | AWPI | 4775 | 50 | \$2,387.50 | Shiptime and Marine Technician Support for the RV Endeavor | 6/1/2016 | 5/31/2017 |
| 7/29/2016 | AWD05498 | University of Florida | Glennon,Thomas | AWPI | 100000 | 100 | \$100,000.00 | RV Endeavor Charter with the Florida Institute of Oceanography - cy 2017 | 1/1/2017 | 12/31/2017 |
| 9/6/2016 | AWD03430 | National Science Foundation | Glennon,Thomas J | WCPI | 72376 | 50 | \$36,188.00 | OCEANOGRAPHIC TECHNICAL SERVICES FOR R/V ENDEAVOR 2012 | 6/1/2012 | 5/31/2018 |
| 3/15/2017 | AWD03402 | National Science Foundation | Glennon,Thomas J | AWPI | 1234713 | 100 | \$1,234,713.00 | Endeavor Ship Operations 2012 - 2017 | 4/1/2012 | 3/31/2018 |

GSO Marine Technicians

| AWARD DATE | AWARD ID | SPONSOR | INVESTIGATOR | ROLE | AWARD AMT | CREDIT | PORTION AMT | TITLE | BEGIN DATE | END DATE |
|------------|----------|--------------------------------|-----------------------|------|-----------|--------|-------------|--|------------|-----------|
| 7/5/2016 | AWD05290 | US of Office of Naval Research | Fanning III,William | WCPI | 4775 | 50 | \$2,387.50 | Shiptime and Marine Technician Support for the RV Endeavor | 6/1/2016 | 5/31/2017 |
| 9/6/2016 | AWD03430 | National Science Foundation | Fanning III,William L | AWPI | 72376 | 50 | \$36,188.00 | OCEANOGRAPHIC TECHNICAL SERVICES FOR R/V ENDEAVOR 2012 | 6/1/2012 | 5/31/2018 |

GSO Office of Marine Programs

| AWARD DATE | AWARD ID | SPONSOR | INVESTIGATOR | ROLE | AWARD AMT | CREDIT | PORTION AMT | TITLE | BEGIN DATE | END DATE |
|------------|----------|-----------------------------|------------------|------|-----------|--------|-------------|--|------------|-----------|
| 9/6/2016 | AWD03680 | National Science Foundation | Scowcroft,Gail A | AWPI | 49940 | 100 | \$49,940.00 | CLIMATE CHANGE EDUCATION PARTNERSHIP ALLIANCE: NATIONAL OFFICE | 6/15/2013 | 5/31/2018 |

GSO Research

| AWARD DATE | AWARD ID | SPONSOR | INVESTIGATOR | ROLE | AWARD AMT | CREDIT | PORTION AMT | TITLE | BEGIN DATE | END DATE |
|------------|----------|------------------------------|-----------------|------|-----------|--------|-------------|---|------------|-----------|
| 9/23/2016 | AWD05394 | US Department of Agriculture | Mccann,Jennifer | AWPI | 74946 | 34 | \$25,481.64 | CI - Exploring Northeastern Market Opportunities for Farmed Kelp (sea vegetables) | 9/30/2016 | 9/29/2018 |

GSO Rhode Island Sea Grant

| AWARD DATE | AWARD ID | SPONSOR | INVESTIGATOR | ROLE | AWARD AMT | CREDIT | PORTION AMT | TITLE | BEGIN DATE | END DATE |
|------------|----------|--------------------------|----------------|------|-----------|--------|----------------|--|------------|-----------|
| 1/11/2017 | AWD05305 | US Dept of Commerce NOAA | Nixon,Dennis | AWPI | 56500 | 100 | \$56,500.00 | 2017 Knauss Marine Policy Fellow Emily Patroia | 11/30/2016 | 1/31/2018 |
| 8/3/2016 | AWD03971 | US Dept of Commerce NOAA | Nixon,Dennis W | AWPI | 50183 | 100 | \$50,183.00 | RHODE ISLAND SEA GRANT 2014-2018 OMNIBUS | 9/1/2014 | 1/31/2018 |
| 2/16/2017 | AWD03971 | US Dept of Commerce NOAA | Nixon,Dennis W | AWPI | 1039504 | 100 | \$1,039,504.00 | RHODE ISLAND SEA GRANT 2014-2018 OMNIBUS | 9/1/2014 | 1/31/2018 |

Awards for College of Pharmacy

From: 7/1/2016 To: 3/31/2017

Investigator Award Total: \$2,063,614.35

Biomedical & Pharm. Sciences

| AWARD DATE | AWARD ID | SPONSOR | INVESTIGATOR | ROLE | AWARD AMT | CREDIT | PORTION AMT | TITLE | BEGIN DATE | END DATE |
|------------|----------|---------------------------------------|------------------|------|-----------|--------|--------------|--|------------|------------|
| 10/17/2016 | AWD05602 | Bay State Medical Center | Akhlaghi,Fatemeh | AWPI | 58130 | 100 | \$58,130.00 | Implementation to Motivate Physician Response to Opioid Dependence in HIV Settings | 10/1/2015 | 3/31/2017 |
| 9/27/2016 | AWD05577 | University of Connecticut Avery Point | Chen,Xinyuan | AWPI | 53284 | 100 | \$53,284.00 | A Peptide Nanoparticle Nicotine Vaccine | 9/1/2016 | 8/31/2016 |
| 11/16/2016 | AWD05668 | Pfizer Inc | Deng,Ruitang | AWPI | 78334 | 100 | \$78,334.00 | Interplay of Bile Acid and Estrogen Signaling in Liver Disorders | 11/9/2016 | 11/30/2017 |
| 11/22/2016 | AWD05682 | Amag Pharmaceuticals | Deng,Ruitang | AWPI | 75000 | 100 | \$75,000.00 | Interplay of Bile Acid and Estrogen Signaling in Liver Disorders | 11/18/2016 | 11/17/2018 |
| 8/29/2016 | AWD04659 | University of Maryland | Rowley,David | AWPI | 84215 | 34 | \$28,633.10 | Safe Feedstocks for Bivalve Aquaculture | 9/1/2015 | 8/31/2017 |
| 3/23/2017 | AWD05528 | National Science Foundation | Rowley,David | AWPI | 253318 | 100 | \$253,318.00 | Collab. Research: Building a Framework for the Role of Bacterial-Derived Chemical Signals in Mediating Phytoplankton Population Dynamics | 4/1/2017 | 3/31/2020 |

| | | | | | | | | | | |
|-----------|----------|--|-------------------|------|--------|-----|--------------|--|-----------|------------|
| 2/17/2017 | AWD02922 | Federation of Quebec Maple Syrup Produce | Seeram,Navindra P | AWPI | 300000 | 100 | \$300,000.00 | Routine analyses of samples to identify factors which contribute to variability of maple syrup (URI coded project E) | 7/15/2013 | 12/31/2020 |
| 8/10/2016 | AWD05490 | National Institute of Health | Yan,Bingfang | AWPI | 276300 | 100 | \$276,300.00 | Signaling of the Pregnane X Receptor | 9/1/2016 | 8/31/2017 |
| 8/29/2016 | AWD05575 | National Institute of Health | Yan,Bingfang | AWPI | 99999 | 100 | \$99,999.00 | Signaling of the Pregnane X Receptor Supplement | 9/1/2016 | 8/31/2017 |
| 9/28/2016 | AWD04314 | National Institute of Health | Yan,Bingfang | AWPI | 276300 | 100 | \$276,300.00 | Signaling of the Pregnane X Receptor During Endoplasmic Reticulum Stress | 9/1/2014 | 8/31/2016 |
| 9/28/2016 | AWD04314 | National Institute of Health | Yan,Bingfang | AWPI | 99999 | 100 | \$99,999.00 | Signaling of the Pregnane X Receptor During Endoplasmic Reticulum Stress | 9/1/2014 | 8/31/2016 |

Crime Lab

| AWARD DATE | AWARD ID | SPONSOR | INVESTIGATOR | ROLE | AWARD AMT | CREDIT | PORTION AMT | TITLE | BEGIN DATE | END DATE |
|------------|----------|--------------------------------|-----------------|------|-----------|--------|-------------|---|------------|------------|
| 2/8/2017 | AWD05738 | RI Department of Public Safety | Hilliard,Dennis | AWPI | 15000 | 100 | \$15,000.00 | Bryne/JAG Sub-Grant Laboratory Improvement FY2016 | 1/1/2017 | 12/31/2017 |
| 2/24/2017 | AWD05772 | RI Department of Public Safety | Hilliard,Dennis | AWPI | 16094.25 | 100 | \$16,094.25 | Coverdell Crime Laboratory Improvement Grant FY16 | 1/1/2017 | 12/31/2017 |

Pharmacy Practice

| AWARD DATE | AWARD ID | SPONSOR | INVESTIGATOR | ROLE | AWARD AMT | CREDIT | PORTION AMT | TITLE | BEGIN DATE | END DATE |
|------------|----------|----------------------------------|------------------|------|-----------|--------|--------------|---|------------|------------|
| 8/15/2016 | AWD04875 | Boston University Medical Center | Bratberg,Jeffrey | AWPI | 12106 | 100 | \$12,106.00 | Advancing Patient Safety Implementation through Pharmacy - Based Opioid Medication Use Research | 8/1/2016 | 7/31/2017 |
| 11/28/2016 | AWD05551 | Harvard University | Buchanan,Ashley | AWPI | 3838 | 100 | \$3,838.00 | A Comprehensive Translational Science Analytics Toolkit for the Global Health Agenda Today | 9/1/2016 | 7/31/2017 |
| 11/29/2016 | AWD05563 | Harvard University | Buchanan,Ashley | AWPI | 25298 | 100 | \$25,298.00 | New Methods for the Design and Evaluation of Large HIV Prevention Interventions | 9/1/2016 | 5/31/2017 |
| 12/8/2016 | AWD05551 | Harvard University | Buchanan,Ashley | AWPI | 27035 | 100 | \$27,035.00 | A Comprehensive Translational Science Analytics Toolkit for the Global Health Agenda Today | 9/1/2016 | 8/31/2017 |
| 11/2/2016 | AWD05561 | RI Department of Corrections | Marcoux,Rita | AWPI | 157444 | 50 | \$78,722.00 | Pharmacy Program Oversight/Utilization Review | 1/1/2017 | 12/31/2017 |
| 11/2/2016 | AWD05561 | RI Department of Corrections | Szumita,Lisa B | WCPI | 157444 | 50 | \$78,722.00 | Pharmacy Program Oversight/Utilization Review | 1/1/2017 | 12/31/2017 |
| 11/4/2016 | AWD04515 | Brown University | Temkin,Cynthia | AWPI | 197502 | 100 | \$197,502.00 | The Rhode Island Center for Clinical and Transitional Science | 7/1/2016 | 4/30/2017 |

| | | | | | | | | | | |
|-----------|----------|--|----------|------|-------|-----|-------------|---|----------|------------|
| 2/14/2017 | AWD05534 | American Assoc. of College of Pharmacy | Vyas,Ami | AWPI | 10000 | 100 | \$10,000.00 | Trajectories of Psychotropic Polypharmacy Among Cancer Patients | 1/1/2017 | 12/31/2017 |
|-----------|----------|--|----------|------|-------|-----|-------------|---|----------|------------|

Awards for Research & Economic Development

From: 7/1/2016 To: 3/31/2017

Investigator Award Total: \$1,842,633.00

Research

| AWARD DATE | AWARD ID | SPONSOR | INVESTIGATOR | ROLE | AWARD AMT | CREDIT | PORTION AMT | TITLE | BEGIN DATE | END DATE |
|------------|----------|-----------------------------|--------------------|------|-----------|--------|----------------|--|------------|------------|
| 7/21/2016 | AWD03058 | National Science Foundation | Bothun,Geoffrey | AWPI | 1440481 | 100 | \$1,440,481.00 | Infrastructure to advance life sciences in the ocean state | 9/1/2012 | 7/31/2017 |
| 3/1/2017 | AWD05557 | US Small Business Admin | Huttenhower,Edward | AWPI | 210145 | 100 | \$210,145.00 | Rhode Island Small Business Development Center - 2017 | 1/1/2017 | 12/31/2017 |

Transportation Center

| AWARD DATE | AWARD ID | SPONSOR | INVESTIGATOR | ROLE | AWARD AMT | CREDIT | PORTION AMT | TITLE | BEGIN DATE | END DATE |
|------------|----------|------------------------------|---------------|------|-----------|--------|-------------|---|------------|------------|
| 7/21/2016 | AWD05444 | Calstart | Lucht,Wendy | AWPI | 10000 | 100 | \$10,000.00 | Multi-State ZEV Procurement Process | 3/15/2016 | 3/14/2018 |
| 2/7/2017 | AWD05720 | Plug In America | Lucht,Wendy | AWPI | 28000 | 100 | \$28,000.00 | URITC: Plug in America Showcase Events | 10/1/2016 | 9/30/2018 |
| 2/15/2017 | AWD05174 | United States Dep. of Energy | Lucht,Wendy | AWPI | 45000 | 100 | \$45,000.00 | Clean Cities Outreach Education and Performance | 2/1/2016 | 1/31/2018 |
| 8/25/2016 | AWD05532 | RI Dept. of Transportation | Rosen,Deborah | AWPI | 30384 | 100 | \$30,384.00 | The Summer Transportation Institute 2016 | 7/1/2016 | 8/31/2016 |
| 1/20/2017 | AWD05760 | RI Dept. of Transportation | Rosen,Deborah | AWPI | 78623 | 100 | \$78,623.00 | URITC/RIDOT Joint Research 2017 | 1/1/2017 | 12/31/2017 |

Awards for Vice President Administration

From: 7/1/2016 To: 3/31/2017

Investigator Award Total: \$24,923.00

Police

| AWARD DATE | AWARD ID | SPONSOR | INVESTIGATOR | ROLE | AWARD AMT | CREDIT | PORTION AMT | TITLE | BEGIN DATE | END DATE |
|------------|----------|----------------------------|--------------|------|-----------|--------|-------------|-------------------------------------|------------|-----------|
| 9/16/2016 | AWD05572 | RI Dept. of Transportation | Ricci,Paul N | AWPI | 24923 | 100 | \$24,923.00 | E-Citation and Race Data Collection | 10/1/2015 | 9/30/2016 |