

2016

# Division of Research and Economic Development Monthly Report for August 2016

URI Division of Research and Economic Development

Follow this and additional works at: [http://digitalcommons.uri.edu/researchecondev\\_reports](http://digitalcommons.uri.edu/researchecondev_reports)

---

## Recommended Citation

URI Division of Research and Economic Development, "Division of Research and Economic Development Monthly Report for August 2016" (2016). *Reports (Research and Economic Development)*. Paper 84.  
[http://digitalcommons.uri.edu/researchecondev\\_reports/84](http://digitalcommons.uri.edu/researchecondev_reports/84)

This Periodical is brought to you for free and open access by the Division of Research and Economic Development at DigitalCommons@URI. It has been accepted for inclusion in Reports (Research and Economic Development) by an authorized administrator of DigitalCommons@URI. For more information, please contact [digitalcommons@etal.uri.edu](mailto:digitalcommons@etal.uri.edu).

Table 1. FY17 Awards through the Division of Research and Economic Development including awards through URIRF as of August FY17

	FY13				FY14			
	Number		Amount Awarded		Number		Amount Awarded	
Month	Count	Cum. Ct.	Amount	Cum. Amt.	Count	Cum. Ct.	Amount	Cum. Amt.
July	18	18	\$2,130,245.92	\$2,130,245.92	39	39	\$4,139,716.95	\$4,139,716.95
August	51	69	\$13,973,655.37	\$16,103,901.29	50	89	\$10,961,168.50	\$15,100,885.45
September	27	96	\$3,729,908.56	\$19,833,809.85	44	133	\$13,495,443.00	\$28,596,328.45
October	39	135	\$6,553,741.92	\$26,387,551.77	30	163	\$4,306,251.98	\$32,902,580.43
November	24	159	\$3,306,500.92	\$29,694,052.69	16	179	\$3,117,236.86	\$36,019,817.29
December	18	177	\$2,790,458.11	\$32,484,510.80	29	208	\$2,366,159.91	\$38,385,977.20
January	36	213	\$4,699,661.52	\$37,184,172.32	30	238	\$3,780,011.56	\$42,165,988.76
February	43	256	\$6,131,201.28	\$43,315,373.60	30	268	\$2,076,599.68	\$44,242,588.44
March	36	292	\$6,280,723.57	\$49,596,097.17	29	297	\$4,062,350.95	\$48,304,939.39
April	22	314	\$1,799,922.54	\$51,396,019.71	28	325	\$4,427,811.05	\$52,732,750.44
May	30	344	\$5,597,725.78	\$56,993,745.49	37	362	\$3,839,315.32	\$56,572,065.76
June	50	394	\$19,534,036.04	\$76,527,781.53	34	396	\$12,209,552.37	\$68,781,618.13
<b>Total</b>	<b>394</b>	<b>394</b>	<b>\$76,527,781.53</b>	<b>\$76,527,781.53</b>	<b>396</b>	<b>396</b>	<b>\$68,781,618.13</b>	<b>\$68,781,618.13</b>

	FY15				FY16				FY17			
	Number		Amount Awarded		Number		Amount Awarded		Number		Amount Awarded	
Month	Count	Cum. Ct.	Amount	Cum. Amt.	Count	Cum. Ct.	Amount	Cum. Amt.	Count	Cum. Ct.	Amount	Cum. Amt.
July	56	56	\$9,320,986.14	\$9,320,986.14	37	37	\$8,259,292.12	\$8,259,292.12	36	36	\$4,008,768.27	\$4,008,768.27
August	44	100	\$12,358,916.05	\$21,679,902.19	50	87	\$11,559,380.86	\$19,818,672.98	52	88	\$8,225,751.77	\$12,234,520.04
September	54	154	\$9,752,946.59	\$31,432,848.78	47	134	\$15,419,750.42	\$35,238,423.40				
October	40	194	\$10,524,688.48	\$41,957,537.26	29	163	\$5,505,924.11	\$40,744,347.51				
November	33	227	\$4,659,283.60	\$46,616,820.86	20	183	\$1,782,290.00	\$42,526,637.51				
December	23	250	\$4,928,269.75	\$51,545,090.61	23	206	\$5,157,323.68	\$47,683,961.19				
January	22	272	\$2,793,419.35	\$54,338,509.96	18	224	\$2,301,715.00	\$49,985,676.19				
February	32	304	\$3,760,154.75	\$58,098,664.71	36	260	\$7,503,614.82	\$57,489,291.01				
March	26	330	\$4,144,522.17	\$62,243,186.88	28	288	\$3,653,643.41	\$61,142,934.42				
April	33	363	\$10,761,617.18	\$73,004,804.06	30	318	\$7,850,054.40	\$68,992,988.82				
May	33	396	\$5,594,823.50	\$78,599,627.56	38	356	\$8,421,608.95	\$77,414,597.77				
June	30	426	\$5,826,873.64	\$84,426,501.20	37	393	\$8,166,192.24	\$85,580,790.01				
<b>Total</b>	<b>426</b>	<b>426</b>	<b>\$84,426,501.20</b>	<b>\$84,426,501.20</b>	<b>393</b>	<b>393</b>	<b>\$85,580,790.01</b>	<b>\$85,580,790.01</b>	<b>88</b>	<b>88</b>	<b>\$12,234,520.04</b>	<b>\$12,234,520.04</b>

Fig 1a. FY17 Cumulative totals of numbers of awards through the Division of Research and Economic Development including awards through URIRF as of August FY17

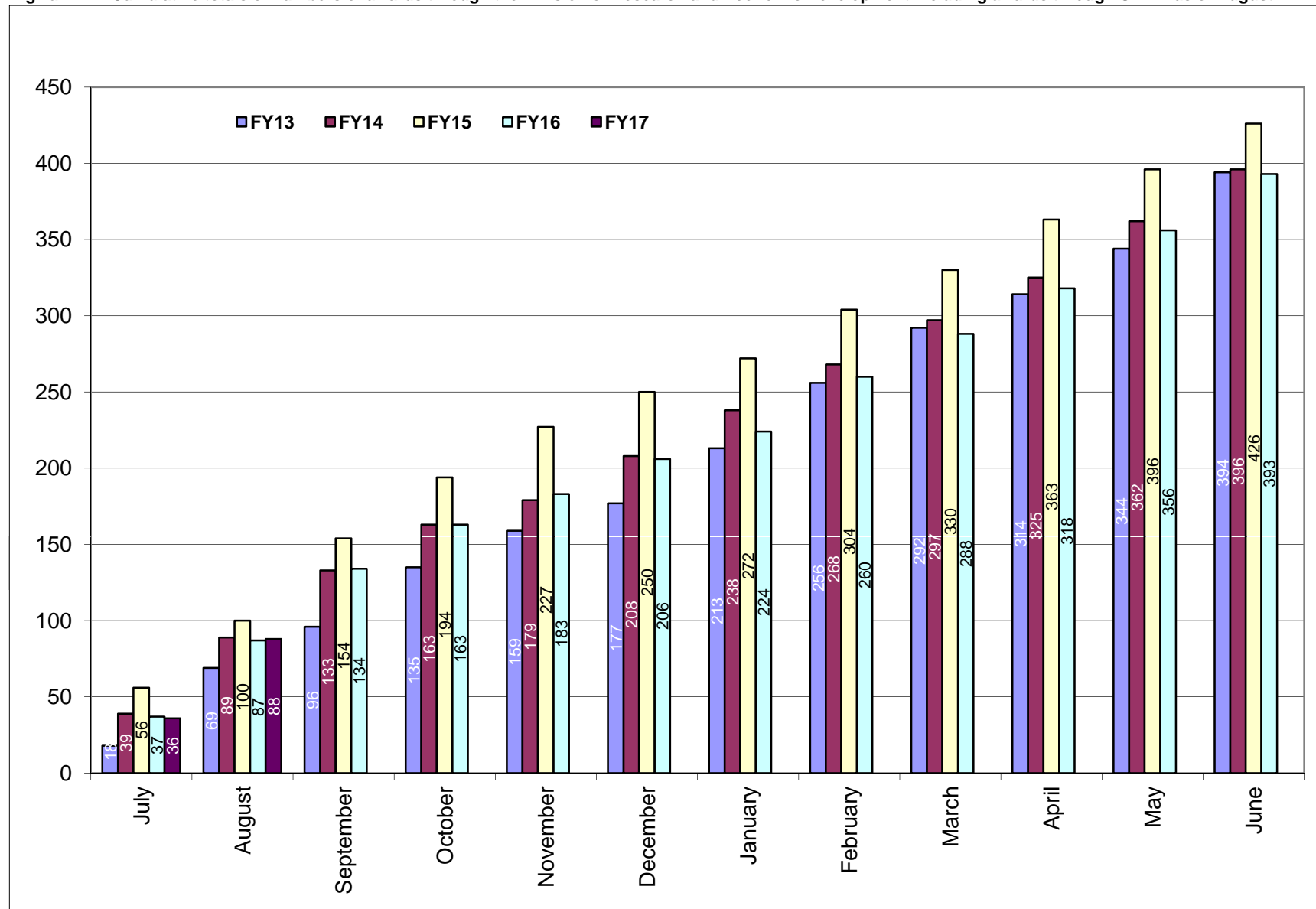
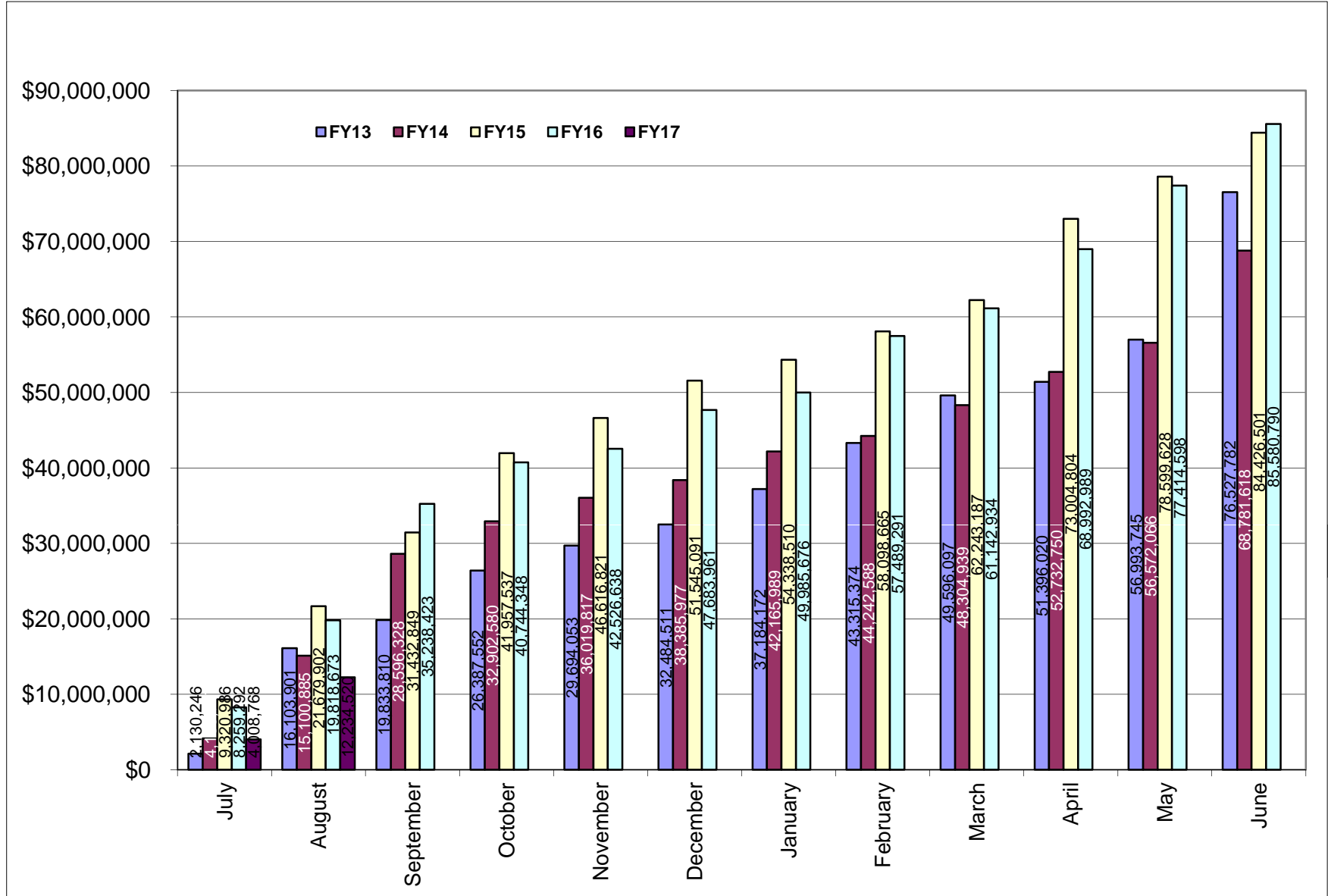

Fig 1b. FY17 Cumulative totals of awards received through the Division of Research & Economic Development including awards through URIRF as of August FY17



**Table 2. Summary of awards received by administrative and academic units FY13 through August FY17 YTD**

<b>Administrative</b>	<b><u>FY13</u></b>	<b><u>FY14</u></b>	<b><u>FY15</u></b>	<b><u>FY16</u></b>	<b><u>FY17</u></b>	<b><u>Totals</u></b>
PRESIDENT'S OFFICE	\$0.00	\$0.00	\$0.00	\$0.00	\$0.00	\$0.00
PROVOST	\$11,025.46	\$66,522.90	\$333,665.52	\$347,327.90	\$0.00	\$758,541.78
VP, ADMINISTRATION	\$486,099.64	\$934,258.37	\$12,176.00	\$0.00	\$0.00	\$1,432,534.01
VP, RESEARCH & ECON DEV	\$6,000,000.00	\$4,177,835.54	\$5,781,973.31	\$5,019,163.69	\$1,971,998.02	\$22,950,970.56
VP, STUDENT AFFAIRS	\$0.00	\$261,091.70	\$267,287.19	\$124,215.60	\$0.00	\$652,594.49
<b>Academic</b>						
ARTS & SCIENCES	\$10,217,827.48	\$5,711,150.38	\$9,626,272.14	\$9,322,028.51	\$1,404,363.93	\$36,281,642.44
BUSINESS ADMINISTRATION	\$30,264.83	\$72,332.00	\$255,549.40	\$367,079.80	\$0.00	\$725,226.03
COLLEGE OF EDU & PROF STUDIES					\$405,517.30	
CONTINUING EDUCATION	\$0.00	\$199,568.70	\$148,136.04	\$118,215.60	NA	\$465,920.34
ENGINEERING	\$5,160,510.74	\$3,487,206.08	\$6,367,872.33	\$8,940,566.89	\$800,807.26	\$24,756,963.30
ENVIRONMENT & LIFE SCIENCES	\$18,531,363.71	\$18,991,950.49	\$22,061,723.89	\$17,292,391.00	\$2,645,307.11	\$79,522,736.20
GRADUATE SCHOOL	\$922.00	\$0.00	\$0.00	\$0.00	\$0.00	\$922.00
HUMAN SCIENCE & SERVICES	\$860,634.00	\$3,435,616.97	\$2,888,092.62	\$4,405,284.06	NA	\$11,589,627.65
HEALTH SCIENCES					\$632,888.00	
NURSING	\$1,038,977.00	\$1,298,944.60	\$682,403.25	\$1,807,216.30	\$39,589.00	\$4,867,130.15
OCEANOGRAPHY	\$28,261,624.70	\$22,981,661.90	\$25,356,628.31	\$31,099,397.41	\$3,917,011.32	\$111,616,323.64
PHARMACY	\$5,928,531.97	\$6,963,909.80	\$10,644,721.20	\$6,549,687.65	\$417,038.10	\$30,503,888.72
UNIVERSITY COLLEGE	\$0.00	\$199,568.70	\$0.00	\$188,215.60	\$0.00	\$387,784.30
UNIVERSITY LIBRARY	NA	NA	NA	NA	NA	\$0.00
<b>Totals</b>	<b>\$76,527,781.53</b>	<b>\$68,781,618.13</b>	<b>\$84,426,501.20</b>	<b>\$85,580,790.01</b>	<b>\$12,234,520.04</b>	<b>\$326,512,805.61</b>

NA - Not Applicable (unit did not exist or was in another division)

**Table 2a. Awards received by departments within colleges FY13 through August FY17 YTD**

<u>College</u>	<u>FY13</u>	<u>FY14</u>	<u>FY15</u>	<u>FY16</u>	<u>FY17 YTD</u>	<u>Totals</u>
<b>Arts and Sciences</b>	<b>\$10,217,827.48</b>	<b>\$5,711,150.38</b>	<b>\$9,626,272.14</b>	<b>\$9,322,028.51</b>	<b>\$1,404,363.93</b>	<b>\$36,281,642.44</b>
ARCHEOLOGY AND APPLIED HISTORY	\$34,869.00	\$0.00	\$4,898.00	\$0.00	\$0.00	\$39,767.00
ART	\$0.00	\$0.00	\$0.00	\$0.00	\$0.00	\$0.00
CANCER PREV RESEARCH CTR (PSY)	\$3,209,160.65	\$1,236,062.50	\$2,284,271.90	\$3,030,564.52	\$136,560.00	\$9,896,619.57
CHEMISTRY	\$3,734,821.70	\$1,860,329.55	\$4,959,626.45	\$3,407,452.84	\$698,509.00	\$14,660,739.54
COMMUNICATION STUDIES	\$0.00	\$0.00	\$0.00	\$0.00	\$0.00	\$0.00
COMPUTER SCIENCE/STATISTICS	\$1,219,627.26	\$159,245.55	\$50,250.00	\$826,544.98	\$9,347.85	\$2,265,015.64
DEAN'S OFFICE	\$0.00	\$22,302.98	\$23,478.36	\$24,924.04	\$0.00	\$70,705.38
ECONOMICS	\$0.00	\$0.00	\$6,250.00	\$0.00	\$0.00	\$6,250.00
ENGLISH			\$475,980.00	\$0.00	\$25,000.00	\$500,980.00
FEINSTEIN HUNGER CTR(DEAN'S OFFICE)	\$850,654.00	\$797,488.00	\$555,216.00	\$570,233.00	\$0.00	\$2,773,591.00
HISTORY	\$145,150.00	\$248,515.00	\$60,480.00	\$1,982.00	\$0.00	\$456,127.00
INTERNATIONAL ENGINEERING PROG	\$0.00	\$0.00	\$0.00	\$0.00	\$0.00	\$0.00
LANGUAGES	\$249,610.00	\$419,870.00	\$377,995.80	\$15,000.00	\$525,599.23	\$1,588,075.03
LIBRARY AND INFORMATION STUDIES	\$0.00	\$50,000.00	\$0.00	\$0.00	\$0.00	\$50,000.00
MATHEMATICS	\$245,849.87	\$108,832.55	\$0.00	\$0.00	\$9,347.85	\$364,030.27
PHYSICS	\$403,189.00	\$504,034.50	\$219,162.00	\$237,748.00	\$0.00	\$1,364,133.50
POLITICAL SCIENCE			\$162,083.60	\$517,787.30	\$0.00	\$679,870.90
PSYCHOLOGY (EXCLUDES CPRC)	\$71,983.00	\$229,627.00	\$375,119.03	\$484,370.20	\$0.00	\$1,161,099.23
SOCIOLOGY/ANTHROPOLOGY	\$8,491.00	\$30,118.75	\$0.00	\$110,426.00	\$0.00	\$149,035.75
THEATRE	\$0.00	\$0.00	\$0.00	\$0.00	\$0.00	\$0.00
WOMEN'S STUDIES	\$0.00	\$0.00	\$0.00	\$0.00	\$0.00	\$0.00
WRITING AND RHETORIC	\$44,422.00	\$44,724.00	\$71,461.00	\$94,995.63	\$0.00	\$255,602.63
<b>Business Administration</b>	<b>\$30,264.83</b>	<b>\$72,332.00</b>	<b>\$255,549.40</b>	<b>\$367,079.80</b>	<b>\$0.00</b>	<b>\$725,226.03</b>
ACCOUNTING	\$0.00	\$0.00	\$0.00	\$0.00	\$0.00	\$0.00
DEAN'S OFFICE	\$0.00	\$0.00	\$234,712.00	\$331,719.40	\$0.00	\$566,431.40
FACULTY - INSTRUCTION	\$30,264.83	\$72,332.00	\$20,837.40	\$35,360.40	\$0.00	\$158,794.63
MANAGEMENT	\$0.00	\$0.00	\$0.00	\$0.00	\$0.00	\$0.00

<u>College</u>	<u>FY13</u>	<u>FY14</u>	<u>FY15</u>	<u>FY16</u>	<u>FY17 YTD</u>	<u>Totals</u>
<b>College of Education &amp; Prof. Studies</b>	<b>\$0.00</b>	<b>\$199,568.70</b>	<b>\$148,136.04</b>	<b>\$118,215.60</b>	<b>\$405,517.30</b>	<b>\$871,437.64</b>
Center for Human Services					\$237,256.00	\$237,256.00
Education					\$168,261.30	\$168,261.30
<b>Engineering</b>	<b>\$5,160,510.74</b>	<b>\$3,487,206.08</b>	<b>\$6,367,872.33</b>	<b>\$8,940,566.89</b>	<b>\$800,807.26</b>	<b>\$24,756,963.30</b>
CHEMICAL ENGINEERING	\$630,281.44	\$1,017,782.78	\$1,147,777.99	\$638,045.12	\$162,418.87	\$3,596,306.20
CIVIL/ENVIRONMENTAL ENGINEERING	\$710,021.53	\$679,694.60	\$358,795.80	\$626,548.76	\$78,331.80	\$2,453,392.49
DEAN'S OFFICE	\$0.00	\$107,273.00	\$65,999.00	\$319,912.80	\$0.00	\$493,184.80
ELECTRICAL ENGINEERING	\$1,751,239.87	\$221,001.00	\$2,903,823.72	\$3,390,875.31	\$268,534.37	\$8,535,474.27
ENGINEERING COMPUTER CTR		\$42,572.00	\$0.00	\$0.00	\$0.00	\$42,572.00
INTERNATIOANAL ENG PROGRAM			\$17,692.80	\$15,000.00	\$0.00	\$32,692.80
MECHANICAL & INDUSTRIAL SYS EGR	\$1,442,279.23	\$350,143.00	\$586,746.91	\$1,993,862.41	\$157,856.00	\$4,530,887.55
OCEAN ENGINEERING	\$626,688.67	\$1,068,739.70	\$1,287,036.11	\$1,956,322.49	\$133,666.22	\$5,072,453.19
<b>Environment and Life Sciences</b>	<b>\$18,531,363.71</b>	<b>\$18,991,950.49</b>	<b>\$22,061,723.89</b>	<b>\$17,292,391.00</b>	<b>\$2,645,307.11</b>	<b>\$79,522,736.20</b>
BIOLOGICAL SCIENCES	\$1,999,526.20	\$1,205,548.39	\$409,221.00	\$253,638.00	\$0.00	\$3,867,933.59
CELL AND MOLECULAR BIOLOGY	\$5,851,712.00	\$7,148,772.86	\$430,581.00	\$0.00	\$60,697.00	\$13,491,762.86
CELLS ACADEMIC UNIT 1			\$2,817,060.20	\$4,150,538.11	\$328,749.20	\$7,296,347.51
CELLS ACADEMIC UNIT 2			\$3,661,919.60	\$4,189,228.41	\$517,368.75	\$8,368,516.76
CELLS ACADEMIC UNIT 3		\$8,000.00	\$5,610,346.18	\$5,712,508.68	\$1,637,223.24	\$12,968,078.10
COMMUNITY PLANNING/AREA DEVEL	\$78,020.84	\$0.00	\$0.00	\$0.00	\$0.00	\$78,020.84
COOPERATIVE EXTENSION	\$1,007,000.18	\$303,615.00	\$117,786.70	\$8,250.00	\$0.00	\$1,436,651.88
DEAN'S OFFICE	\$3,088,215.00	\$1,671,668.43	\$802,988.20	\$1,639,130.50	\$76,400.00	\$7,278,402.13
ENV & NAT RESOURCE ECONOMICS	\$127,166.00	\$780,131.00	\$570,754.00	\$335,567.20	\$0.00	\$1,813,618.20
FISHERIES, ANIMAL & VET SCIENCE	\$1,450,456.60	\$958,878.97	\$569,213.69	\$176,211.10	\$22,268.92	\$3,177,029.28
GEOSCIENCES	\$1,314,837.49	\$566,452.87	\$1,116,544.24	\$113,544.00	\$0.00	\$3,111,378.60
MARINE AFFAIRS	\$123,508.00	\$3,837.00	\$0.00	\$0.00	\$0.00	\$127,345.00
NATURAL RESOURCES SCIENCE	\$1,459,896.00	\$3,014,274.22	\$3,753,730.08	\$354,263.00	\$2,600.00	\$8,584,763.30
NUTRITION AND FOOD SCIENCES	\$1,031,710.00	\$2,847,405.50	\$2,132,969.00	\$334,417.00	\$0.00	\$6,346,501.50
PLANT SCIENCE	\$999,315.40	\$483,366.25	\$68,610.00	\$25,095.00	\$0.00	\$1,576,386.65

<u>College</u>	<u>FY13</u>	<u>FY14</u>	<u>FY15</u>	<u>FY16</u>	<u>FY17 YTD</u>	<u>Totals</u>
<b>Graduate School</b>	<b>\$922.00</b>	<b>\$0.00</b>	<b>\$0.00</b>	<b>\$0.00</b>	<b>\$0.00</b>	<b>\$922.00</b>
<b>Human Science and Services</b>	<b>\$860,634.00</b>	<b>\$3,435,616.97</b>	<b>\$2,888,092.62</b>	<b>\$4,405,284.06</b>	<b>NA</b>	<b>\$11,589,627.65</b>
CENTER FOR HUMAN SERVICES	\$0.00	\$524,558.00	\$237,256.00	\$237,256.00		\$999,070.00
COMMUNICATIVE DISORDERS	\$0.00	\$0.00	\$0.00	\$24,250.00		\$24,250.00
DEAN'S OFFICE	\$232,908.00	\$588,623.00	\$319,709.00	\$0.00		\$1,141,240.00
EDUCATION	\$535,658.00	\$1,552,868.92	\$1,595,163.00	\$1,954,588.01		\$5,638,277.93
GERONTOLOGY	\$0.00	\$267,077.10	\$537,787.40	\$1,100,341.45		\$1,905,205.95
HUMAN DEV/COUNSEL/FAM STUDIES	\$92,068.00	\$116,886.00	\$109,355.00	\$226,093.95		\$544,402.95
KINGSTON CHILD DEVELOPMENT CTR		\$7,162.95	\$930.22	\$0.00		\$8,093.17
KINESIOLOGY	\$0.00	\$0.00	\$0.00	\$5,000.00		\$5,000.00
PHYSICAL THERAPY	\$0.00	\$341,442.00	\$87,892.00	\$840,254.65		\$1,269,588.65
TEXTILES/FASHION MERCHAND/DESIGN	\$0.00	\$36,999.00	\$0.00	\$17,500.00		\$54,499.00
<b>College of Health Sciences</b>					<b>\$632,888.00</b>	<b>\$632,888.00</b>
NUTRITION AND FOOD SCIENCES					\$135,000.00	\$135,000.00
PHYSICAL THERAPY					\$497,888.00	\$497,888.00
<b>Nursing</b>	<b>\$1,038,977.00</b>	<b>\$1,298,944.60</b>	<b>\$682,403.25</b>	<b>\$1,807,216.30</b>	<b>\$39,589.00</b>	<b>\$4,867,130.15</b>
<b>Oceanography</b>	<b>\$28,261,624.70</b>	<b>\$22,981,661.90</b>	<b>\$25,356,628.31</b>	<b>\$31,099,397.41</b>	<b>\$3,917,011.32</b>	<b>\$111,616,323.64</b>
<b>Pharmacy</b>	<b>\$5,928,531.97</b>	<b>\$6,963,909.80</b>	<b>\$10,644,721.20</b>	<b>\$6,549,687.65</b>	<b>\$417,038.10</b>	<b>\$30,503,888.72</b>
BIOMEDICAL & PHARMACEUTICAL SCI	\$5,029,978.72	\$5,544,086.00	\$6,272,151.75	\$5,773,671.13	\$404,932.10	\$23,024,819.70



CRIME LAB	\$27,172.25	\$33,092.00	\$30,770.75	\$14,333.75	\$0.00	\$105,368.75
DEAN'S OFFICE	\$0.00	\$0.00	\$0.00	\$0.00	\$0.00	\$0.00
ELDERLY MEDICATION	\$0.00	\$0.00	\$0.00	\$0.00	\$0.00	\$0.00
LIVING RITE/HEALTH POLICY	\$0.00	\$811,359.00	\$2,988,425.40	\$0.00	\$0.00	\$3,799,784.40
PHARMACY PRACTICE	\$871,381.00	\$575,372.80	\$1,353,373.30	\$761,682.77	\$12,106.00	\$3,573,915.87

---

<u>College</u>	<u>FY13</u>	<u>FY14</u>	<u>FY15</u>	<u>FY16</u>	<u>FY17 YTD</u>	<u>Totals</u>
University College	\$0.00	\$199,568.70	\$0.00	\$188,215.60	\$0.00	\$387,784.30
University Library	NA	NA	NA	NA	NA	\$0.00

---

NA - Not Applicable (unit did not exist or was in another division)

**Table 2b. Awards received by units within administrative divisions FY13 through August FY17 YTD**

<u>Administrative Unit</u>	<u>FY13</u>	<u>FY14</u>	<u>FY15</u>	<u>FY16 YTD</u>	<u>FY17 YTD</u>	<u>Totals</u>
<b>President's Office</b>	<b>\$0.00</b>	<b>\$0.00</b>	<b>\$0.00</b>	<b>\$0.00</b>	<b>\$0.00</b>	<b>\$0.00</b>
<b>Provost</b>	<b>\$11,025.46</b>	<b>\$66,522.90</b>	<b>\$333,665.52</b>	<b>\$347,327.90</b>	<b>\$0.00</b>	<b>\$758,541.78</b>
ADVANCE OFFICE	\$0.00	\$0.00	\$0.00	\$0.00	\$0.00	\$0.00
LABOR RESEARCH CENTER	\$11,025.46	\$0.00	\$143,874.60	\$243,922.70	\$0.00	\$398,822.76
NETWORK AND TELECOM SERVICES	\$0.00	\$0.00	\$0.00	\$0.00	\$0.00	\$0.00
PROVOST	\$0.00	\$66,522.90	\$189,790.92	\$103,405.20	\$0.00	\$359,719.02
<b>VP, Administration</b>	<b>\$486,099.64</b>	<b>\$934,258.37</b>	<b>\$12,176.00</b>	<b>\$0.00</b>	<b>\$0.00</b>	<b>\$24,124.00</b>
TRANSPORTATION CENTER	\$474,151.64	\$934,258.37	NA	NA	NA	\$1,408,410.01
VICE PRESIDENT FOR ADMINISTRATION	\$11,948.00	\$0.00	\$12,176.00	\$0.00	\$0.00	\$24,124.00
<b>VP, Research &amp; Economic Development</b>	<b>\$6,000,000.00</b>	<b>\$4,177,835.54</b>	<b>\$5,781,973.31</b>	<b>\$5,019,163.69</b>	<b>\$1,971,998.00</b>	<b>\$13,134,913.54</b>
SMALL BUSINESS DEVELOPMENT CTR		<b>\$172,400.00</b>	\$1,090,101.00	\$650,000.00	\$0.00	\$1,912,501.00
VICE PRESIDENT FOR RESEARCH		<b>\$4,005,435.54</b>	\$4,011,596.00	\$0.00	\$1,440,481.00	\$9,457,512.54
TRANSPORTATION CENTER			<b>\$680,276.31</b>	\$1,044,239.69	\$40,384.00	\$1,764,900.00
URI RESEARCH FOUNDATION				\$3,324,924.00	\$491,133.00	
<b>VP, Student Affairs</b>	<b>\$0.00</b>	<b>\$261,091.70</b>	<b>\$267,287.19</b>	<b>\$124,215.60</b>	<b>\$0.00</b>	<b>\$652,594.49</b>
HEALTH SERVICES	\$0.00	\$0.00	\$0.00	\$0.00	\$0.00	\$0.00
STUDENT LIFE	\$0.00	\$61,523.00	\$0.00	\$0.00	\$0.00	\$61,523.00
TALENT DEVELOPMENT	\$0.00	\$199,568.70	\$142,343.19	\$118,215.60	\$0.00	\$460,127.49
VICE PRESIDENT STUDENT AFFAIRS			\$124,944.00	\$0.00	\$0.00	\$124,944.00
WOMENS CENTER				\$6,000.00	\$0.00	\$6,000.00

NA - Not Applicable (unit did not exist or was in another division)

## DIVISION OF RESEARCH AND ECONOMIC DEVELOPMENT

### Awards for College of Arts & Sciences

From: 7/1/2016 To: 8/31/2016

Investigator Award Total: \$1,404,363.93

#### Cancer Prevention Res. Ctr

AWARD DATE	AWARD ID	SPONSOR	INVESTIGATOR	ROLE	AWARD AMT	CREDIT	PORTION AMT	TITLE	BEGIN DATE	END DATE
7/8/2016	AWD04811	Kent Center	Stein,Lynda	AWPI	12500	100	\$12,500.00	Healthy Transitions - The Kent Center	10/1/2015	9/30/2016
8/31/2016	AWD04809	RI Dept of Behavioral Healthcare,Devel	Stein,Lynda	AWPI	124060	100	\$124,060.00	Healthy Transitions - BHDDH	1/1/2015	12/31/2019

#### Chemistry

AWARD DATE	AWARD ID	SPONSOR	INVESTIGATOR	ROLE	AWARD AMT	CREDIT	PORTION AMT	TITLE	BEGIN DATE	END DATE
8/30/2016	AWD05040	National Science Foundation	Deboef,Brenton	AWPI	150000	100	\$150,000.00	New Oxidative C-H Functionalization Reactions	9/1/2016	8/31/2019
8/4/2016	AWD05329	ADOX Technologies	Levine,Mindy	WCPI	7018	50	\$3,509.00	NMR Study of ClO <sub>2</sub> / Alpha-Cyclodextrin Complexation	5/31/2016	6/30/2016
8/4/2016	AWD03809	Northeastern University	Oxley,Jimmie C	AWPI	470000	100	\$470,000.00	AWARENESS AND LOCALIZATION OF EXPLOSIVES-RELATED THREATS (ALERT)	8/25/2013	6/30/2017
8/25/2016	AWD03809	Northeastern University	Oxley,Jimmie C	AWPI	75000	100	\$75,000.00	AWARENESS AND LOCALIZATION OF EXPLOSIVES-RELATED THREATS (ALERT)	8/25/2013	6/30/2017

#### Computer Science

AWARD DATE	AWARD ID	SPONSOR	INVESTIGATOR	ROLE	AWARD AMT	CREDIT	PORTION AMT	TITLE	BEGIN DATE	END DATE
8/29/2016	AWD03752	National Science Foundation	Peckham,Joan M	WCPI	186957	5	\$9,347.85	URI Robert Noyce teacher scholarship program	10/1/2013	3/31/2019

## English

AWARD DATE	AWARD ID	SPONSOR	INVESTIGATOR	ROLE	AWARD AMT	CREDIT	PORTION AMT	TITLE	BEGIN DATE	END DATE
8/19/2016	AWD05247	NATIONAL ENDOWMENT FOR THE	Davis,Kathleen	AWPI	25000	100	\$25,000.00	Humanities at Large	9/1/2016	8/31/2017

## Languages

AWARD DATE	AWARD ID	SPONSOR	INVESTIGATOR	ROLE	AWARD AMT	CREDIT	PORTION AMT	TITLE	BEGIN DATE	END DATE
8/1/2016	AWD05196	Institute for International Education	He,Wayne Wenchao	AWPI	196024.19	100	\$196,024.19	Chinese Flagship 2016-2020	4/1/2016	5/31/2017
8/24/2016	AWD05196	Institute for International Education	He,Wayne Wenchao	AWPI	329575.04	100	\$329,575.04	Chinese Flagship 2016-2020	4/1/2016	5/31/2018

## Mathematics

AWARD DATE	AWARD ID	SPONSOR	INVESTIGATOR	ROLE	AWARD AMT	CREDIT	PORTION AMT	TITLE	BEGIN DATE	END DATE
8/29/2016	AWD03752	National Science Foundation	Libertini,Jessica M	WCPI	186957	5	\$9,347.85	URI Robert Noyce teacher scholarship program	10/1/2013	3/31/2019

## Awards for College of Education and Professional Studies

From 7/1/2016 To: 8/31/2016

Investigator Award Total: \$405,517.30

## Center for Human Services

AWARD DATE	AWARD ID	SPONSOR	INVESTIGATOR	ROLE	AWARD AMT	CREDIT	PORTION AMT	TITLE	BEGIN DATE	END DATE
8/26/2016	AWD05344	RI Dept of Human Services	Mathews,Deborah	AWPI	237256	100	\$237,256.00	RI DHS Training and Consultation	7/1/2016	6/30/2017

## School of Education

AWARD DATE	AWARD ID	SPONSOR	INVESTIGATOR	ROLE	AWARD AMT	CREDIT	PORTION AMT	TITLE	BEGIN DATE	END DATE
8/29/2016	AWD03752	National Science Foundation	Byrd,David M	WCPI	186957	10	\$18,695.70	URI Robert Noyce teacher scholarship program	10/1/2013	3/31/2019
8/29/2016	AWD03752	National Science Foundation	De Groot,Cornelis	WCPI	186957	10	\$18,695.70	URI Robert Noyce teacher scholarship program	10/1/2013	3/31/2019
8/29/2016	AWD03752	National Science Foundation	Fogleman Jr,Jay A	WCPI	186957	10	\$18,695.70	URI Robert Noyce teacher scholarship program	10/1/2013	3/31/2019
8/29/2016	AWD03752	National Science Foundation	Peno,Kathleen A	WCPI	186957	10	\$18,695.70	URI Robert Noyce teacher scholarship program	10/1/2013	3/31/2019
8/29/2016	AWD03752	National Science Foundation	Seitsinger,Anne	AWPI	186957	50	\$93,478.50	URI Robert Noyce teacher scholarship program	10/1/2013	3/31/2019

## Awards for College of Engineering

From: 7/1/2016 To: 8/31/2016

Investigator Award Total: \$800,807.26

## Chemical Engineering

AWARD DATE	AWARD ID	SPONSOR	INVESTIGATOR	ROLE	AWARD AMT	CREDIT	PORTION AMT	TITLE	BEGIN DATE	END DATE
8/9/2016	AWD05073	National Science Foundation	Bothun,Geoffrey	WCPI	324765	25	\$81,191.25	Remotely Activated Biomaterial Scaffolds for Flexibly Directing the Recruitment and Differentiation of Bone Progenitor Cells	8/1/2016	7/31/2019
8/25/2016	AWD04741	University of Maryland	Bothun,Geoffrey	AWPI	16286	100	\$16,286.00	Molecular Engineering of Food-Grade Dispersants as Highly Efficient and Safe Products for the Treatment of Oil Spills	1/1/2016	12/31/2016
8/5/2016	AWD05178	RI Commerce Corporation	Gregory,Otto	WCPI	49921.25	50	\$24,960.62	RFID Tags for Traceability, Counterfeiting and Inventory Control	8/9/2016	6/1/2017
8/30/2016	AWD05356	Alternatives Research & Development Fou	Meenach,Samantha	AWPI	39981	100	\$39,981.00	Development of a Comprehensive in Vitro Air-Grown Lung Cancer Pre-Clinical Assay Platform	8/1/2016	7/31/2017

### Civil and Environmental Engine

AWARD DATE	AWARD ID	SPONSOR	INVESTIGATOR	ROLE	AWARD AMT	CREDIT	PORTION AMT	TITLE	BEGIN DATE	END DATE
8/16/2016	AWD04946	RI Dept. of Transportation	Baxter,Christopher	WCPI	6640	33	\$2,191.20	Study of Scour at Rhode Island Bridges	1/1/2016	12/31/2017
8/16/2016	AWD04946	RI Dept. of Transportation	Bradshaw,Aaron	AWPI	6640	34	\$2,257.60	Study of Scour at Rhode Island Bridges	1/1/2016	12/31/2017
7/15/2016	AWD03983	RI Dept. of Transportation	Bradshaw,Aaron S.	AWPI	11723	100	\$11,723.00	Performance of micropiles in Rhode Island soils	9/30/2015	9/30/2016
8/4/2016	AWD05513	Korea Institute for Civil Engineering &	Lee,Kang-Won	AWPI	62160	100	\$62,160.00	Classification of Cold Recycled Pavement Materials Contained Portland Cement (Phase II)	5/21/2016	4/20/2017

### Elec, Computer & Bio Engr

AWARD DATE	AWARD ID	SPONSOR	INVESTIGATOR	ROLE	AWARD AMT	CREDIT	PORTION AMT	TITLE	BEGIN DATE	END DATE
8/9/2016	AWD05073	National Science Foundation	Kennedy,Stephen	AWPI	324765	75	\$243,573.75	Remotely Activated Biomaterial Scaffolds for Flexibly Directing the Recruitment and Differentiation of Bone Progenitor Cells	8/1/2016	7/31/2019
8/5/2016	AWD05178	RI Commerce Corporation	Wei,Tao	AWPI	49921.25	50	\$24,960.62	RFID Tags for Traceability, Counterfeiting and Inventory Control	8/9/2016	6/1/2017

### Mech., Ind., Sys. Engineering

AWARD DATE	AWARD ID	SPONSOR	INVESTIGATOR	ROLE	AWARD AMT	CREDIT	PORTION AMT	TITLE	BEGIN DATE	END DATE
7/8/2016	AWD04925	NERACOOS	Hashemi,S. M. Reza	AWPI	62307	100	\$62,307.00	Integrated Watershed and River Modeling Study of the Pawtuxet River, RI	5/1/2016	11/30/2017
7/15/2016	AWD05168	RI Commerce Corporation	Jouaneh,Musa	AWPI	45549	100	\$45,549.00	Design of a Novel Robotic Gripper	7/12/2016	7/12/2017
7/18/2016	AWD05185	CBC, LLC	Rousseau,Carl-Ernst	WCPI	50000	50	\$25,000.00	HIPS Wind Energy Performance Study	5/1/2016	4/30/2017
7/18/2016	AWD05185	CBC, LLC	Taggart,David	AWPI	50000	50	\$25,000.00	HIPS Wind Energy Performance Study	5/1/2016	4/30/2017

## Ocean Engineering

AWARD DATE	AWARD ID	SPONSOR	INVESTIGATOR	ROLE	AWARD AMT	CREDIT	PORTION AMT	TITLE	BEGIN DATE	END DATE
8/4/2016	AWD05503	US of Office of Naval Research	Dahl,Jason	WCPI	60000	50	\$30,000.00	Further Development and Validation of an Efficient Hybrid-BEM-LBM Model for Fluid-Structure Interaction Problems	9/1/2016	8/31/2021
8/4/2016	AWD05370	US of Office of Naval Research	Dahl,Jason	AWPI	65000	100	\$65,000.00	Integrated Experiments and Simulation for Hydrodynamic Control and Detection	9/1/2016	8/31/2020
8/4/2016	AWD05503	US of Office of Naval Research	Grilli,Stephan	AWPI	60000	50	\$30,000.00	Further Development and Validation of an Efficient Hybrid-BEM-LBM Model for Fluid-Structure Interaction Problems	9/1/2016	8/31/2021
8/26/2016	AWD04935	HDR / e2M	Miller,James	AWPI	8666.22	50	\$4,333.11	Noise Measurements During Block Island Wind Farm Construction	9/30/2015	12/31/2016
8/26/2016	AWD04935	HDR / e2M	Potty,Gopu	WCPI	8666.22	50	\$4,333.11	Noise Measurements During Block Island Wind Farm Construction	9/30/2015	12/31/2016

## Awards for College of Environmental Life Sciences

From: 7/1/2016 To: 8/31/2016

Investigator Award Total: \$2,645,307.11

### Biochem-Microb-Molecular Gen.

AWARD DATE	AWARD ID	SPONSOR	INVESTIGATOR	ROLE	AWARD AMT	CREDIT	PORTION AMT	TITLE	BEGIN DATE	END DATE
7/21/2016	AWD04282	University of California at Davis	Rothman,Alan	AWPI	60697	100	\$60,697.00	Quantifying Heterogeneities in Dengue Virus Transmission Dynamics	5/1/2016	4/30/2017

### CELS Academic Unit 1

AWARD DATE	AWARD ID	SPONSOR	INVESTIGATOR	ROLE	AWARD AMT	CREDIT	PORTION AMT	TITLE	BEGIN DATE	END DATE
7/18/2016	AWD04638	Tri-State Turf Research Foundation	Alm,Steven	AWPI	11236	100	\$11,236.00	Surfactants and Synergists for Control of Annual Bluegrass Weevils on Golf Course Turf	1/20/2015	12/31/2017
8/5/2016	AWD05190	Agcore Technologies LLC	Bradley,Terence	AWPI	50000	100	\$50,000.00	Investigation of Spirulina Blue-Green Algae for Aquaculture Fish Feeds	6/15/2016	6/15/2017
8/19/2016	AWD05148	RI Dept. of Transportation	Brown,Rebecca	WCPI	223093	25	\$55,773.25	Evaluating the Effectiveness of Improved Roadside Best Management Practices in Maintaining Storm Water	9/1/2016	8/31/2019

8/16/2016	AWD05126	Cornell University	Casagrande,Richard	AWPI	109949	50	\$54,974.50	Developing Biocontrol for Invasive Phragmites Australis	6/1/2016	1/31/2021
8/29/2016	AWD04659	University of Maryland	Gomez-Chiari,Marta	WCPI	84215	33	\$27,790.95	Safe Feedstocks for Bivalve Aquaculture	9/1/2015	8/31/2017
7/21/2016	AWD05345	University of Connecticut STORRS	Tewksbury,Elizabeth	AWPI	4000	100	\$4,000.00	Biological Control of Lily Leaf Beetle	4/1/2016	12/31/2016
8/16/2016	AWD05126	Cornell University	Tewksbury,Elizabeth	WCPI	109949	50	\$54,974.50	Developing Biocontrol for Invasive Phragmites Australis	6/1/2016	1/31/2021
7/20/2016	AWD05044	RI Office of Energy Resources	Trandafir,Simona	AWPI	70000	100	\$70,000.00	Technical and Strategic Support for the Efficient Buildings Fund	7/1/2016	12/31/2017

### CELS Academic Unit 2

AWARD DATE	AWARD ID	SPONSOR	INVESTIGATOR	ROLE	AWARD AMT	CREDIT	PORTION AMT	TITLE	BEGIN DATE	END DATE
7/7/2016	AWD05440	Rhode Island Statewide Planning	August,Peter	AWPI	56000	100	\$56,000.00	CI - FY2017 Sustaining and Enhancing Access to the Rhode Island Geographic Information System (RIGIS) Geospatial Database	7/1/2016	6/30/2017
8/23/2016	AWD04871	US Dept of Interior	August,Peter	AWPI	117370	25	\$29,342.50	CI - Resource Based Geospatial and Enterprise GIS Support to the NER of the NPS FY15	8/22/2016	12/31/2017
7/14/2016	AWD04428	AmericaView	August,Peter V	WCPI	23500	25	\$5,875.00	CI - AmericaView Affiliate Development Grant Opportunity	7/1/2016	6/30/2017
8/29/2016	AWD04872	US Army Corps of Engineers	Becker,Austin H	AWPI	67384	100	\$67,384.00	CI - Measuring Risk to Inform Resilience: Pilot Study for North Atlantic Medium and High Use Maritime Freight Nodes	6/20/2016	12/31/2016
7/14/2016	AWD04428	AmericaView	Bonyng, Gregory H	WCPI	23500	25	\$5,875.00	CI - AmericaView Affiliate Development Grant Opportunity	7/1/2016	6/30/2017
8/1/2016	AWD04755	The Energy and Resource Institute	Boving,Thomas	AWPI	5661	100	\$5,661.00	From Polluted Rivers to Clean Irrigation Water	5/7/2016	5/5/2017
8/4/2016	AWD05329	ADOX Technologies	Boving,Thomas	AWPI	7018	50	\$3,509.00	NMR Study of ClO2 / Alpha-Cyclodextrin Complexation	5/31/2016	6/30/2016
8/19/2016	AWD05148	RI Dept. of Transportation	Boving,Thomas	WCPI	223093	25	\$55,773.25	Evaluating the Effectiveness of Improved Roadside Best Management Practices in Maintaining Storm Water	9/1/2016	8/31/2019
8/31/2016	AWD05538	RI Water Resources Board	Boving,Thomas	AWPI	6517	50	\$3,258.50	RIWRB Proposal Development Project	7/1/2016	10/31/2016
7/19/2016	AWD04994	Brown University	Cardace,Dawn	AWPI	8500	100	\$8,500.00	Tackling the Astrobiological Potential of Hydrothermal Processes: Comparing Distributions of Minerals and Organics in Earth's Seabed Hydrothermal Deposits	6/1/2016	8/31/2016



8/23/2016	AWD04871	US Dept of Interior	Cressman,Jessica A.	WCPI	117370	25	\$29,342.50	CI - Resource Based Geospatial and Enterprise GIS Supplort to the NER of the NPS FY15	8/22/2016	12/31/2017
8/15/2016	AWD05405	US Dept of Interior	Druschke,Caroline	AWPI	40493	100	\$40,493.00	CI - Science Communication Outreach for the Northeast Coastal and Barrier Network	6/15/2016	10/31/2017
8/23/2016	AWD04871	US Dept of Interior	Duhaime,Roland	WCPI	117370	25	\$29,342.50	CI - Resource Based Geospatial and Enterprise GIS Supplort to the NER of the NPS FY15	8/22/2016	12/31/2017
7/14/2016	AWD04428	AmericaView	Labash,Charles	WCPI	23500	25	\$5,875.00	CI - AmericaView Affiliate Development Grant Opportunity	7/1/2016	6/30/2017
8/23/2016	AWD04871	US Dept of Interior	Labash,Charles	WCPI	117370	25	\$29,342.50	CI - Resource Based Geospatial and Enterprise GIS Supplort to the NER of the NPS FY15	8/22/2016	12/31/2017
7/28/2016	AWD05323	US Fish and Wildlife Service	Paton,Peter	AWPI	21115	100	\$21,115.00	CI - Tern and Plover Nanotag Study - Southern New England and New York	7/18/2016	5/31/2017
8/19/2016	AWD05148	RI Dept. of Transportation	Pradhanang,Soni	AWPI	223093	50	\$111,546.50	Evaluating the Effectiveness of Improved Roadside Best Management Practices in Maintaining Storm Water	9/1/2016	8/31/2019
8/31/2016	AWD05538	RI Water Resouces Board	Pradhanang,Soni	WCPI	6517	50	\$3,258.50	RIWRB Proposal Development Project	7/1/2016	10/31/2016
7/14/2016	AWD04428	AmericaView	Wang,Yeqiao	AWPI	23500	25	\$5,875.00	CI - AmericaView Affiliate Development Grant Opportunity	7/1/2016	6/30/2017

### CELS Academic Unit 3

AWARD DATE	AWARD ID	SPONSOR	INVESTIGATOR	ROLE	AWARD AMT	CREDIT	PORTION AMT	TITLE	BEGIN DATE	END DATE
8/18/2016	AWD05404	Pearson Education	Dewsbury,Bryan M	AWPI	5000	100	\$5,000.00	Reflection Assignments and the Academic Performance of Underrepresented Minorities	6/1/2016	5/31/2017
8/26/2016	AWD05172	RI Board of Gov for High Ed	Dewsbury,Bryan M	AWPI	10100	100	\$10,100.00	The Effects of Social Emtional Learning on Academic Performance and Behavior	3/1/2016	6/30/2016
7/21/2016	AWD04885	Restore America's Estuaries	Moseman-Valtierra,Serena	AWPI	22078	100	\$22,078.00	Expanding Blue Carbon Implementation: Increasing GHG Model Application in Tidally Restricted and Restored New England Salt Marshes	1/1/2016	8/31/2017
8/29/2016	AWD04659	University of Maryland	Nelson,David	WCPI	84215	33	\$27,790.95	Safe Feedstocks for Bivalve Aquaculture	9/1/2015	8/31/2017
8/11/2016	AWD03994	Pennsylvania State University	Roberts,Alison	AWPI	101005	100	\$101,005.00	CENTER FOR LIGNOCELLULOSE STRUCTURE AND FORMATION (CLSF)	8/1/2014	7/31/2017
8/18/2016	AWD05072	United States Army	Rothman,Alan	AWPI	1427065	100	\$1,427,065.00	Systems Biology of the Immune Response to Live and Inactivated Dengue Virus Vaccines	9/1/2016	8/31/2018

8/29/2016	AWD04971	CHEROKEE NATION TECHNOLOGY	Rothman,Alan	AWPI	44184.29	100	\$44,184.29	Development of Immunology Research Agenda To Support the WRAIR...	8/1/2015	7/31/2017
-----------	----------	----------------------------	--------------	------	----------	-----	-------------	---	----------	-----------

### Dean Environment Life Science

AWARD DATE	AWARD ID	SPONSOR	INVESTIGATOR	ROLE	AWARD AMT	CREDIT	PORTION AMT	TITLE	BEGIN DATE	END DATE
8/31/2016	AWD04161	US Dept of Interior	Boothroyd,Jon C	WCPI	200000	33	\$66,000.00	CI IDENTIFICATION OF SAND/GRAVEL RESOURCES IN RHODE ISLAND WATERS	7/29/2014	7/31/2018
7/12/2016	AWD04280	USDA Forest Service	Sheely,Deborah L	AWPI	13000	80	\$10,400.00	Northeast Climate Hub	7/1/2014	6/30/2019

### Fish-Animal-Vet-Science

AWARD DATE	AWARD ID	SPONSOR	INVESTIGATOR	ROLE	AWARD AMT	CREDIT	PORTION AMT	TITLE	BEGIN DATE	END DATE
7/12/2016	AWD04129	US Department of Agriculture	Rhodes III,Richard C	WCPI	222689.27	10	\$22,268.92	CI- WEST AFRICA ANALYTICAL SUPPORT SERVICES AND EVALUATIONS FOR	3/1/2014	3/19/2019

### Natural Res. Science

AWARD DATE	AWARD ID	SPONSOR	INVESTIGATOR	ROLE	AWARD AMT	CREDIT	PORTION AMT	TITLE	BEGIN DATE	END DATE
7/12/2016	AWD04280	USDA Forest Service	Gold,Arthur J	WCPI	13000	20	\$2,600.00	Northeast Climate Hub	7/1/2014	6/30/2019

## Awards for College of Health Sciences

From: 7/1/2016 To: 8/31/2016

Investigator Award Total: \$632,888.00

### Food Science And Nutrition

AWARD DATE	AWARD ID	SPONSOR	INVESTIGATOR	ROLE	AWARD AMT	CREDIT	PORTION AMT	TITLE	BEGIN DATE	END DATE
8/19/2016	AWD03778	US Department of Agriculture	Sebelia,Linda M	AWPI	135000	100	\$135,000.00	CELS: INTEGRATING NUTRITION EDUCATION INTO PROVIDENCE FULL SERVICE SCHOOLS IN PROVIDENCE RI	9/1/2013	8/31/2017

**Physical Therapy**

AWARD DATE	AWARD ID	SPONSOR	INVESTIGATOR	ROLE	AWARD AMT	CREDIT	PORTION AMT	TITLE	BEGIN DATE	END DATE
7/11/2016	AWD05441	National Institute of Health	Roush,Susan	AWPI	487511	100	\$487,511.00	RIDDC FY 2016	10/1/2015	9/30/2017
8/18/2016	AWD05441	National Institute of Health	Roush,Susan	AWPI	10377	100	\$10,377.00	RIDDC FY 2016	10/1/2015	9/30/2017

**Awards for College of Nursing**

**From: 7/1/2016 To: 8/31/2016**

**Investigator Award Total: \$39,589.00**

**Nursing Instruction**

AWARD DATE	AWARD ID	SPONSOR	INVESTIGATOR	ROLE	AWARD AMT	CREDIT	PORTION AMT	TITLE	BEGIN DATE	END DATE
8/31/2016	AWD03563	US Dep of Health & Human Svcs	Erickson-Owens,Debra Ann	WCPI	39589	50	\$19,794.50	Effects of placental transfusion on early brain development	1/1/2016	12/31/2016
8/31/2016	AWD03563	US Dep of Health & Human Svcs	Mercer,Judith S	AWPI	39589	50	\$19,794.50	Effects of placental transfusion on early brain development	1/1/2016	12/31/2016

**Awards for Graduate School of Oceanography**

**From: 7/1/2016 To: 8/31/2016**

**Investigator Award Total: \$3,917,011.32**

**GSO Coastal Resources Center**

AWARD DATE	AWARD ID	SPONSOR	INVESTIGATOR	ROLE	AWARD AMT	CREDIT	PORTION AMT	TITLE	BEGIN DATE	END DATE
7/12/2016	AWD04129	US Department of Agriculture	Kent,Karen L	AWPI	222689.27	90	\$200,420.34	CI- WEST AFRICA ANALYTICAL SUPPORT SERVICES AND EVALUATIONS FOR	3/1/2014	3/19/2019
8/15/2016	AWD04325	US Dept of Interior	Robadue Jr,Donald D	AWPI	49999.78	100	\$49,999.78	ci - Guidance for the National Park Service in Conducting Vulnerability assessments in the Northeast Region	7/30/2014	12/31/2018

## GSO Facilities

AWARD DATE	AWARD ID	SPONSOR	INVESTIGATOR	ROLE	AWARD AMT	CREDIT	PORTION AMT	TITLE	BEGIN DATE	END DATE
7/27/2016	AWD04094	US Dept of Commerce NOAA	Murray,Cynthia J	AWPI	2200	100	\$2,200.00	A Proposal for the Support of Continuing and New Activities of the National Sea Grant Library	3/1/2014	2/28/2018

## GSO Faculty

AWARD DATE	AWARD ID	SPONSOR	INVESTIGATOR	ROLE	AWARD AMT	CREDIT	PORTION AMT	TITLE	BEGIN DATE	END DATE
7/19/2016	AWD05057	National Science Foundation	Campbell,Robert	AWPI	84712	100	\$84,712.00	CI - Collab. Research: Mechanisms Supporting Persistence of Benthic Biological Hotspots in the Pacific Arctic Region	8/1/2016	7/31/2019
7/15/2016	AWD05285	DUKE UNIVERSITY	Coleman,Dwight	AWPI	35960	100	\$35,960.00	EAGER: Developing At-Sea & Telepresence-Led Deep-Submergence Science Leadership	6/15/2016	5/31/2017
7/21/2016	AWD05443	OCEAN EXPLORATION TRUST	Coleman,Dwight	AWPI	85000	100	\$85,000.00	OET Partnership with the URI Inner Space Center to Support Systematic Ocean Exploration - 2016-2017 Season	7/1/2016	6/30/2017
7/25/2016	AWD05401	Naval Undersea Warfare Center	Coleman,Dwight	AWPI	20000	100	\$20,000.00	NUWC Collaboration with the URI Inner Space Center for Educational Outreach	7/22/2016	7/21/2017
8/30/2016	AWD05119	National Science Foundation	Coleman,Dwight	WCPI	1702772	15	\$255,415.80	CI - Northwest Passage Project	7/1/2016	8/31/2019
7/12/2016	AWD05127	US Dept of Commerce NOAA	Collie,Jeremy	AWPI	155026	100	\$155,026.00	The Other (EBFM): Designing Ecosystem-Based Marketing Strategies to Complement Ecosystem-Based Fisheries Management	9/1/2016	8/31/2018
8/2/2016	AWD05195	National Science Foundation	Cormier,Marie H	AWPI	390820	65	\$254,033.00	Collab. Research: Interactions between Transpressional Structures at the N. American-Caribbean Plate Boundary: Geophysical Imaging	11/1/2016	10/31/2019
7/22/2016	AWD05220	University of Southern California	D'Hondt,Steven	AWPI	110865	100	\$110,865.00	C-DEBI Postdoctoral Fellow: Discrimination of Detrital Genes from Marine Sediments	1/1/2017	12/31/2017
8/2/2016	AWD04733	National Science Foundation	Donohue,Kathleen	WCPI	68886	50	\$34,443.00	Collab. Research: The Oleander Project High Resolution Observations of the Dynamic Ocean Between New Jersey and Bermuda	9/15/2015	8/31/2020
7/21/2016	AWD04940	US Dept of Commerce NOAA	Kenney,Robert D	AWPI	99999	100	\$99,999.00	Maintain and Curate the North Atlantic Right Whale Sightings Database.	9/1/2015	8/31/2017
8/2/2016	AWD05195	National Science Foundation	King,John	WCPI	390820	35	\$136,787.00	Collab. Research: Interactions between Transpressional Structures at the N. American-Caribbean Plate Boundary: Geophysical Imaging	11/1/2016	10/31/2019
8/16/2016	AWD04946	RI Dept. of Transportation	King,John	WCPI	6640	33	\$2,191.20	Study of Scour at Rhode Island Bridges	1/1/2016	12/31/2017

8/31/2016	AWD04161	US Dept of Interior	King,John	AWPI	200000	67	\$134,000.00	CI IDENTIFICATION OF SAND/GRAVEL RESOURCES IN RHODE ISLAND WATERS	7/29/2014	7/31/2018
8/30/2016	AWD05119	National Science Foundation	Loose,Brice	WCPI	1702772	15	\$255,415.80	CI - Northwest Passage Project	7/1/2016	8/31/2019
7/21/2016	AWD04719	NatAeronautics & Space Admin	Menden-Deuer,Susanne	AWPI	252523	100	\$252,523.00	CI - North Atlantic Plankton Population Dynamics: Quantifying the Predictive Values of Temperature, Light and Hyperspectral Ocean Color Data	7/1/2015	6/30/2017
8/5/2016	AWD05354	NERACOOS	Oviatt,Candace	WCPI	59730	50	\$29,865.00	CI - Data Transfer to NERACOOS from NBFSSM Stations Operated by URI/GSO	6/1/2016	5/31/2017
8/19/2016	AWD05328	National Science Foundation	Roman,Christopher	AWPI	213493	100	\$213,493.00	Collab. Research: Quantifying the Biological, Chemical and Physical Linkages Between Chemosynthetic Communities and the Surrounding Deep Sea	10/1/2016	9/30/2019
8/2/2016	AWD04733	National Science Foundation	Rossby,Hans T	AWPI	68886	50	\$34,443.00	Collab. Research: The Oleander Project High Resolution Observations of the Dynamic Ocean Between New Jersey and Bermuda	9/15/2015	8/31/2020
8/30/2016	AWD05119	National Science Foundation	Scowcroft,Gail	AWPI	1702772	70	\$1,191,940.40	CI - Northwest Passage Project	7/1/2016	8/31/2019
8/5/2016	AWD05354	NERACOOS	Stoffel,Heather	AWPI	59730	50	\$29,865.00	CI - Data Transfer to NERACOOS from NBFSSM Stations Operated by URI/GSO	6/1/2016	5/31/2017
8/5/2016	AWD05001	Rutgers University	Ullman,David	AWPI	15000	100	\$15,000.00	MARACOOS: Preparing for a Changing Mid-Atlantic	6/1/2016	5/31/2017
7/5/2016	AWD05438	KOREA INSTITUTE OF OCEAN SCIENCE & TECHN	Watts,D Randolph	AWPI	23264	100	\$23,264.00	Kuroshio Studies at the Korean Institute of Ocean Science and Technology (KIOST): Current Meter and Accessories	6/20/2016	5/20/2018
7/5/2016	AWD05439	KOREA INSTITUTE OF OCEAN SCIENCE & TECHN	Watts,D Randolph	AWPI	42457	100	\$42,457.00	Kuroshio Studies at the Korean Institute of Ocean Science and Technology (KIOST) Pressure-Recording Inverted Echo Sounder (C-PIES-Ready)	6/20/2016	5/20/2018
7/15/2016	AWD05442	University of Miami	Watts,D Randolph	AWPI	970	100	\$970.00	PIES Board SN222 Repair for University of Miami	5/30/2016	10/31/2016
8/16/2016	AWD05512	Second Institute of Oceanography, State	Watts,D Randolph	AWPI	11765	100	\$11,765.00	PIES Accessories for R.X. Zhao, SIO.L-Hangzhou	8/1/2016	7/31/2017

### GSO Marine Office

AWARD DATE	AWARD ID	SPONSOR	INVESTIGATOR	ROLE	AWARD AMT	CREDIT	PORTION AMT	TITLE	BEGIN DATE	END DATE
7/5/2016	AWD05290	US of Office of Naval Research	Glennon,Thomas	AWPI	4775	50	\$2,387.50	Shiptime and Marine Technician Support for the RV Endeavor	6/1/2016	5/31/2017
7/29/2016	AWD05498	University of Florida	Glennon,Thomas	AWPI	100000	100	\$100,000.00	RV Endeavor Charter with the Florida Institute of Oceanography - cy 2017	1/1/2017	12/31/2017

### GSO Marine Technicians

AWARD DATE	AWARD ID	SPONSOR	INVESTIGATOR	ROLE	AWARD AMT	CREDIT	PORTION AMT	TITLE	BEGIN DATE	END DATE
7/5/2016	AWD05290	US of Office of Naval Research	Fanning III,William	WCPI	4775	50	\$2,387.50	Shiptime and Marine Technician Support for the RV Endeavor	6/1/2016	5/31/2017

### GSO Rhode Island Sea Grant

AWARD DATE	AWARD ID	SPONSOR	INVESTIGATOR	ROLE	AWARD AMT	CREDIT	PORTION AMT	TITLE	BEGIN DATE	END DATE
8/3/2016	AWD03971	US Dept of Commerce NOAA	Nixon,Dennis W	AWPI	50183	100	\$50,183.00	RHODE ISLAND SEA GRANT 2014-2018 OMNIBUS	9/1/2014	1/31/2018

## Awards for College of Pharmacy

From: 7/1/2016 To: 8/31/2016

Investigator Award Total: \$417,038.10

### Biomedical & Pharm. Sciences

AWARD DATE	AWARD ID	SPONSOR	INVESTIGATOR	ROLE	AWARD AMT	CREDIT	PORTION AMT	TITLE	BEGIN DATE	END DATE
8/29/2016	AWD04659	University of Maryland	Rowley,David	AWPI	84215	34	\$28,633.10	Safe Feedstocks for Bivalve Aquaculture	9/1/2015	8/31/2017
8/10/2016	AWD05490	National Institute of Health	Yan,Bingfang	AWPI	276300	100	\$276,300.00	Signaling of the Pregnane X Receptor	9/1/2016	8/31/2017
8/29/2016	AWD05575	National Institute of Health	Yan,Bingfang	AWPI	99999	100	\$99,999.00	Signaling of the Pregnane X Receptor Supplement	9/1/2016	8/31/2017

### Pharmacy Practice

AWARD DATE	AWARD ID	SPONSOR	INVESTIGATOR	ROLE	AWARD AMT	CREDIT	PORTION AMT	TITLE	BEGIN DATE	END DATE
8/15/2016	AWD04875	Boston University Medical Center	Bratberg,Jeffrey	AWPI	12106	100	\$12,106.00	Advancing Patient Safety Implementation through Pharmacy - Based Opioid Medication Use Research	8/1/2016	7/31/2017

## Awards for Research & Economic Development

From: 7/1/2016 To: 8/31/2016

Investigator Award Total: \$1,480,865.00

### Research

AWARD DATE	AWARD ID	SPONSOR	INVESTIGATOR	ROLE	AWARD AMT	CREDIT	PORTION AMT	TITLE	BEGIN DATE	END DATE
7/21/2016	AWD03058	National Science Foundation	Geoff Bothun	AWPI	1440481	100	\$1,440,481.00	Infrastructure to advance life sciences in the ocean state	9/1/2012	7/31/2017

### Transportation Center

AWARD DATE	AWARD ID	SPONSOR	INVESTIGATOR	ROLE	AWARD AMT	CREDIT	PORTION AMT	TITLE	BEGIN DATE	END DATE
7/21/2016	AWD05444	Calstart	Lucht,Wendy	AWPI	10000	100	\$10,000.00	Multi-State ZEV Procurement Process	3/15/2016	3/14/2018
8/25/2016	AWD05532	RI Dept. of Transportation	Rosen,Deborah	AWPI	30384	100	\$30,384.00	The Summer Transportation Institute 2016	7/1/2016	8/31/2016