

2016

Division of Research and Economic Development Monthly Report for June 2016

URI Division of Research and Economic Development

Follow this and additional works at: http://digitalcommons.uri.edu/researchecondev_reports

Recommended Citation

URI Division of Research and Economic Development, "Division of Research and Economic Development Monthly Report for June 2016" (2016). *Reports (Research and Economic Development)*. Paper 87.
http://digitalcommons.uri.edu/researchecondev_reports/87

This Periodical is brought to you for free and open access by the Division of Research and Economic Development at DigitalCommons@URI. It has been accepted for inclusion in Reports (Research and Economic Development) by an authorized administrator of DigitalCommons@URI. For more information, please contact digitalcommons@etal.uri.edu.

Table 1. FY16 Awards through the Division of Research and Economic Development including awards through URIRF as of June FY16

Month	FY12				FY13			
	Number		Amount Awarded		Number		Amount Awarded	
	Count	Cum. Ct.	Amount	Cum. Amt.	Count	Cum. Ct.	Amount	Cum. Amt.
July	35	35	\$3,995,132.47	\$3,995,132.47	18	18	\$2,130,245.92	\$2,130,245.92
August	53	88	\$16,018,070.93	\$20,013,203.40	51	69	\$13,973,655.37	\$16,103,901.29
September	51	139	\$7,524,251.09	\$27,537,454.49	27	96	\$3,729,908.56	\$19,833,809.85
October	27	166	\$2,640,230.72	\$30,177,685.21	39	135	\$6,553,741.92	\$26,387,551.77
November	18	184	\$2,118,331.08	\$32,296,016.29	24	159	\$3,306,500.92	\$29,694,052.69
December	26	210	\$7,124,885.17	\$39,420,901.46	18	177	\$2,790,458.11	\$32,484,510.80
January	30	240	\$5,494,105.33	\$44,915,006.79	36	213	\$4,699,661.52	\$37,184,172.32
February	39	279	\$4,939,567.93	\$49,854,574.72	43	256	\$6,131,201.28	\$43,315,373.60
March	44	323	\$9,496,521.94	\$59,351,096.66	36	292	\$6,280,723.57	\$49,596,097.17
April	44	367	\$5,791,581.04	\$65,142,677.70	22	314	\$1,799,922.54	\$51,396,019.71
May	36	403	\$8,649,283.33	\$73,791,961.03	30	344	\$5,597,725.78	\$56,993,745.49
June	71	474	\$21,212,788.30	\$95,004,749.33	50	394	\$19,534,036.04	\$76,527,781.53
Total	474	474	\$95,004,749.33	\$95,004,749.33	394	394	\$76,527,781.53	\$76,527,781.53

Month	FY14				FY15				FY16			
	Number		Amount Awarded		Number		Amount Awarded		Number		Amount Awarded	
	Count	Cum. Ct.	Amount	Cum. Amt.	Count	Cum. Ct.	Amount	Cum. Amt.	Count	Cum. Ct.	Amount	Cum. Amt.
July	39	39	\$4,139,716.95	\$4,139,716.95	56	56	\$9,320,986.14	\$9,320,986.14	37	37	\$8,259,292.12	\$8,259,292.12
August	50	89	\$10,961,168.50	\$15,100,885.45	44	100	\$12,358,916.05	\$21,679,902.19	50	87	\$11,559,380.86	\$19,818,672.98
September	44	133	\$13,495,443.00	\$28,596,328.45	54	154	\$9,752,946.59	\$31,432,848.78	47	134	\$15,419,750.42	\$35,238,423.40
October	30	163	\$4,306,251.98	\$32,902,580.43	40	194	\$10,524,688.48	\$41,957,537.26	29	163	\$5,505,924.11	\$40,744,347.51
November	16	179	\$3,117,236.86	\$36,019,817.29	33	227	\$4,659,283.60	\$46,616,820.86	20	183	\$1,782,290.00	\$42,526,637.51
December	29	208	\$2,366,159.91	\$38,385,977.20	23	250	\$4,928,269.75	\$51,545,090.61	23	206	\$5,157,323.68	\$47,683,961.19
January	30	238	\$3,780,011.56	\$42,165,988.76	22	272	\$2,793,419.35	\$54,338,509.96	18	224	\$2,301,715.00	\$49,985,676.19
February	30	268	\$2,076,599.68	\$44,242,588.44	32	304	\$3,760,154.75	\$58,098,664.71	36	260	\$7,503,614.82	\$57,489,291.01
March	29	297	\$4,062,350.95	\$48,304,939.39	26	330	\$4,144,522.17	\$62,243,186.88	28	288	\$3,653,643.41	\$61,142,934.42
April	28	325	\$4,427,811.05	\$52,732,750.44	33	363	\$10,761,617.18	\$73,004,804.06	30	318	\$7,850,054.40	\$68,992,988.82
May	37	362	\$3,839,315.32	\$56,572,065.76	33	396	\$5,594,823.50	\$78,599,627.56	38	356	\$8,421,608.95	\$77,414,597.77
June	34	396	\$12,209,552.37	\$68,781,618.13	30	426	\$5,826,873.64	\$84,426,501.20	37	393	\$8,166,192.24	\$85,580,790.01
Total	396	396	\$68,781,618.13	\$68,781,618.13	426	426	\$84,426,501.20	\$84,426,501.20	393	393	\$85,580,790.01	\$85,580,790.01

Fig 1a. FY16 Cumulative totals of numbers of awards through the Division of Research and Economic Development including awards through URIRF as of June FY16

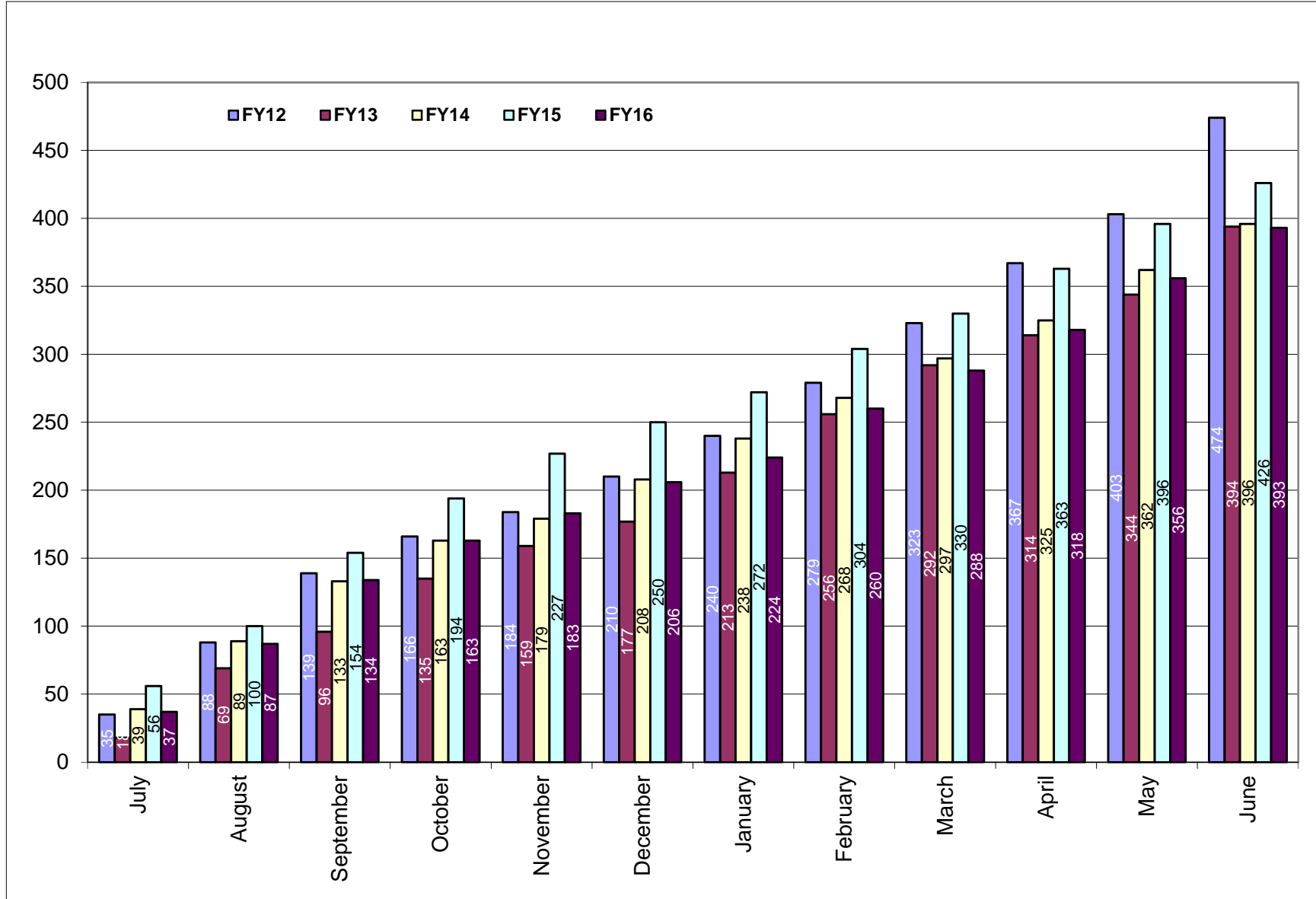

Fig 1b. FY16 Cumulative totals of awards received through the Division of Research & Economic Development including awards through URIF as of June FY16

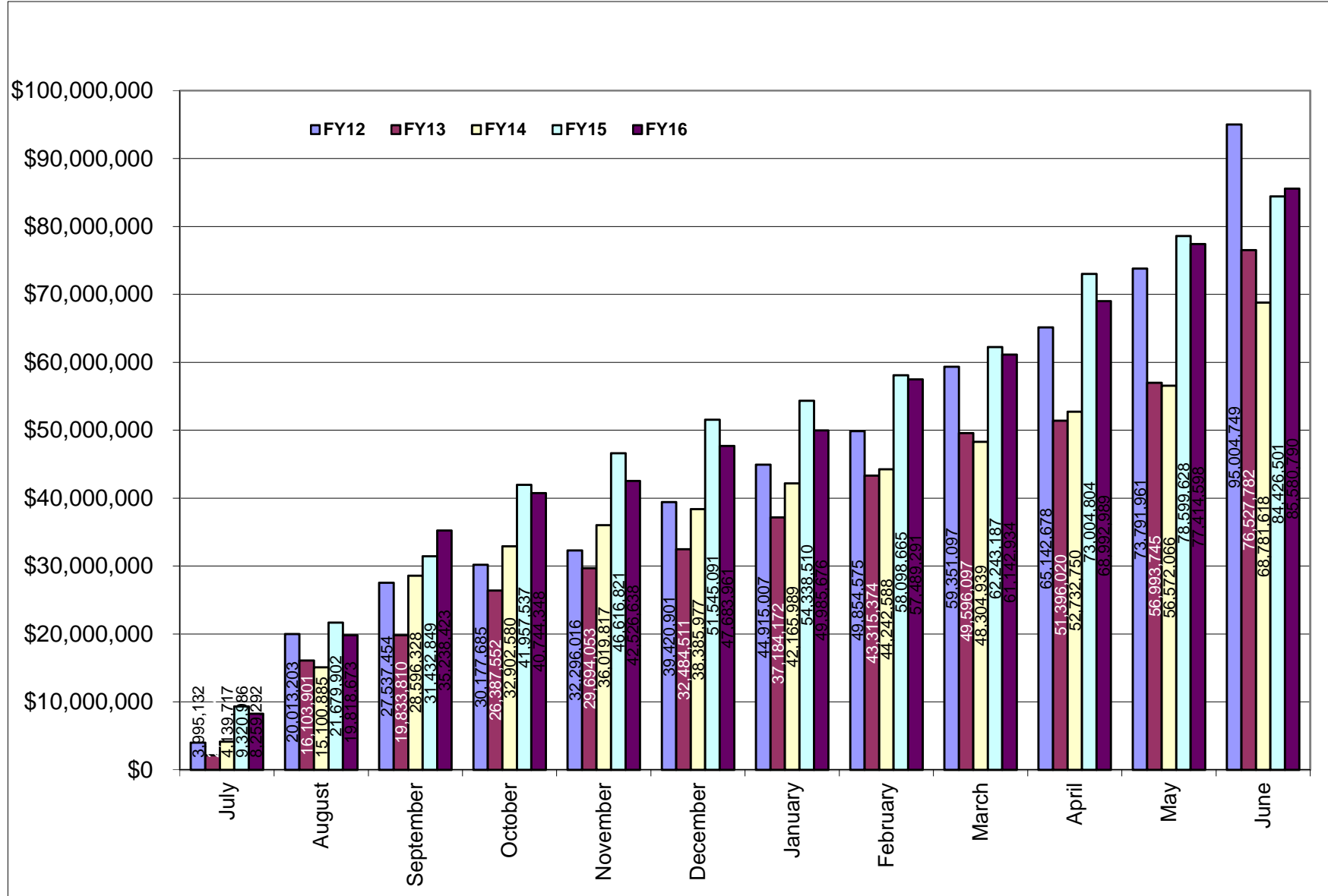

Table 2. Summary of awards received by administrative and academic units FY12 through June FY16 YTD

Administrative	<u>FY12</u>	<u>FY13</u>	<u>FY14</u>	<u>FY15</u>	<u>FY16 YTD</u>	<u>Totals</u>
PRESIDENT'S OFFICE	\$0.00	\$0.00	\$0.00	\$0.00	\$0.00	\$0.00
PROVOST	\$458,078.10	\$11,025.46	\$66,522.90	\$333,665.52	\$347,327.90	\$1,216,619.88
VP, ADMINISTRATION	\$1,847,788.00	\$486,099.64	\$934,258.37	\$12,176.00	\$0.00	\$3,280,322.01
VP, RESEARCH & ECON DEV	\$0.00	\$6,000,000.00	\$4,177,835.54	\$5,781,973.31	\$5,019,163.69	\$20,978,972.54
VP, STUDENT AFFAIRS	\$239,999.40	\$0.00	\$261,091.70	\$267,287.19	\$124,215.60	\$892,593.89
Academic						
ARTS & SCIENCES	\$13,506,337.60	\$10,217,827.48	\$5,711,150.38	\$9,626,272.14	\$9,322,028.51	\$48,383,616.11
BUSINESS ADMINISTRATION	\$26,200.00	\$30,264.83	\$72,332.00	\$255,549.40	\$367,079.80	\$751,426.03
CONTINUING EDUCATION	\$239,999.40	\$0.00	\$199,568.70	\$148,136.04	\$118,215.60	\$705,919.74
ENGINEERING	\$6,004,532.53	\$5,160,510.74	\$3,487,206.08	\$6,367,872.33	\$8,940,566.89	\$29,960,688.57
ENVIRONMENT & LIFE SCIENCES	\$26,590,123.59	\$18,531,363.71	\$18,991,950.49	\$22,061,723.89	\$17,292,391.00	\$103,467,552.68
GRADUATE SCHOOL	\$0.00	\$922.00	\$0.00	\$0.00	\$0.00	\$922.00
HUMAN SCIENCE & SERVICES	\$3,316,524.30	\$860,634.00	\$3,435,616.97	\$2,888,092.62	\$4,405,284.06	\$14,906,151.95
NURSING	\$1,996,376.45	\$1,038,977.00	\$1,298,944.60	\$682,403.25	\$1,807,216.30	\$6,823,917.60
OCEANOGRAPHY	\$29,987,097.20	\$28,261,624.70	\$22,981,661.90	\$25,356,628.31	\$31,099,397.41	\$137,686,409.52
PHARMACY	\$10,456,774.36	\$5,928,531.97	\$6,963,909.80	\$10,644,721.20	\$6,549,687.65	\$40,543,624.98
UNIVERSITY COLLEGE	\$334,918.40	\$0.00	\$199,568.70	\$0.00	\$188,215.60	\$722,702.70
UNIVERSITY LIBRARY	NA	NA	NA	NA	NA	\$0.00
Totals	\$95,004,749.33	\$76,527,781.53	\$68,781,618.13	\$84,426,501.20	\$85,580,790.01	\$410,321,440.20

NA - Not Applicable (unit did not exist or was in another division)

Table 2a. Awards received by departments within colleges FY12 through June FY16 YTD

<u>College</u>	<u>FY12</u>	<u>FY13</u>	<u>FY14</u>	<u>FY15</u>	<u>FY16 YTD</u>	<u>Totals</u>
Arts and Sciences	\$13,506,337.60	\$10,217,827.48	\$5,711,150.38	\$9,626,272.14	\$9,322,028.51	\$47,907,636.11
ARCHEOLOGY AND APPLIED HISTORY	NA	\$34,869.00	\$0.00	\$4,898.00	\$0.00	\$39,767.00
ART	\$0.00	\$0.00	\$0.00	\$0.00	\$0.00	\$0.00
CANCER PREV RESEARCH CTR (PSY)	\$4,716,924.55	\$3,209,160.65	\$1,236,062.50	\$2,284,271.90	\$3,030,564.52	\$14,476,984.12
CHEMISTRY	\$2,496,787.75	\$3,734,821.70	\$1,860,329.55	\$4,959,626.45	\$3,407,452.84	\$16,459,018.29
COMMUNICATION STUDIES	\$0.00	\$0.00	\$0.00	\$0.00	\$0.00	\$0.00
COMPUTER SCIENCE/STATISTICS	\$451,367.00	\$1,219,627.26	\$159,245.55	\$50,250.00	\$826,544.98	\$2,707,034.79
DEAN'S OFFICE	\$400,721.25	\$0.00	\$22,302.98	\$23,478.36	\$24,924.04	\$471,426.63
ECONOMICS	\$0.00	\$0.00	\$0.00	\$6,250.00	\$0.00	\$6,250.00
ENGLISH				\$475,980.00	\$0.00	
FEINSTEIN HUNGER CTR(DEAN'S OFFICE)	\$874,383.00	\$850,654.00	\$797,488.00	\$555,216.00	\$570,233.00	\$3,647,974.00
HISTORY	\$127,850.00	\$145,150.00	\$248,515.00	\$60,480.00	\$1,982.00	\$583,977.00
INTERNATIONAL ENGINEERING PROG	\$22,642.95	\$0.00	\$0.00	\$0.00	\$0.00	\$22,642.95
LANGUAGES	\$1,690,588.10	\$249,610.00	\$419,870.00	\$377,995.80	\$15,000.00	\$2,753,063.90
LIBRARY AND INFORMATION STUDIES	\$0.00	\$0.00	\$50,000.00	\$0.00	\$0.00	\$50,000.00
MATHEMATICS	\$52,945.00	\$245,849.87	\$108,832.55	\$0.00	\$0.00	\$407,627.42
PHYSICS	\$1,294,192.00	\$403,189.00	\$504,034.50	\$219,162.00	\$237,748.00	\$2,658,325.50
POLITICAL SCIENCE				\$162,083.60	\$517,787.30	\$679,870.90
PSYCHOLOGY (EXCLUDES CPRC)	\$1,332,244.00	\$71,983.00	\$229,627.00	\$375,119.03	\$484,370.20	\$2,493,343.23
SOCIOLOGY/ANTHROPOLOGY	\$45,692.00	\$8,491.00	\$30,118.75	\$0.00	\$110,426.00	\$194,727.75
THEATRE	\$0.00	\$0.00	\$0.00	\$0.00	\$0.00	\$0.00
WOMEN'S STUDIES	\$0.00	\$0.00	\$0.00	\$0.00	\$0.00	\$0.00
WRITING AND RHETORIC	NA	\$44,422.00	\$44,724.00	\$71,461.00	\$94,995.63	\$255,602.63
Business Administration	\$26,200.00	\$30,264.83	\$72,332.00	\$255,549.40	\$367,079.80	\$751,426.03
ACCOUNTING	\$0.00	\$0.00	\$0.00	\$0.00	\$0.00	\$0.00
DEAN'S OFFICE	\$0.00	\$0.00	\$0.00	\$234,712.00	\$331,719.40	\$566,431.40
FACULTY - INSTRUCTION	\$26,200.00	\$30,264.83	\$72,332.00	\$20,837.40	\$35,360.40	\$184,994.63
MANAGEMENT	\$0.00	\$0.00	\$0.00	\$0.00	\$0.00	\$0.00

<u>College</u>	<u>FY12</u>	<u>FY13</u>	<u>FY14</u>	<u>FY15</u>	<u>FY16 YTD</u>	<u>Totals</u>
Continuing Education	\$239,999.40	\$0.00	\$199,568.70	\$148,136.04	\$118,215.60	\$705,919.74
Engineering	\$6,004,532.53	\$5,160,510.74	\$3,487,206.08	\$6,367,872.33	\$8,940,566.89	\$29,960,688.57
CHEMICAL ENGINEERING	\$1,361,773.51	\$630,281.44	\$1,017,782.78	\$1,147,777.99	\$638,045.12	\$4,795,660.84
CIVIL/ENVIRONMENTAL ENGINEERING	\$300,522.00	\$710,021.53	\$679,694.60	\$358,795.80	\$626,548.76	\$2,675,582.69
DEAN'S OFFICE	\$65,999.00	\$0.00	\$107,273.00	\$65,999.00	\$319,912.80	\$559,183.80
ELECTRICAL ENGINEERING	\$1,721,659.56	\$1,751,239.87	\$221,001.00	\$2,903,823.72	\$3,390,875.31	\$9,988,599.46
ENGINEERING COMPUTER CTR			\$42,572.00	\$0.00	\$0.00	\$42,572.00
INTERNATIOANAL ENG PROGRAM				\$17,692.80	\$15,000.00	\$32,692.80
MECHANICAL & INDUSTRIAL SYS EGR	\$1,678,626.21	\$1,442,279.23	\$350,143.00	\$586,746.91	\$1,993,862.41	\$6,051,657.76
OCEAN ENGINEERING	\$875,952.25	\$626,688.67	\$1,068,739.70	\$1,287,036.11	\$1,956,322.49	\$5,814,739.22
Environment and Life Sciences	\$26,590,123.59	\$18,531,363.71	\$18,991,950.49	\$22,061,723.89	\$17,292,391.00	\$103,467,552.68
BIOLOGICAL SCIENCES	\$820,875.90	\$1,999,526.20	\$1,205,548.39	\$409,221.00	\$253,638.00	\$4,688,809.49
CELL AND MOLECULAR BIOLOGY	\$9,061,495.57	\$5,851,712.00	\$7,148,772.86	\$430,581.00	\$0.00	\$22,492,561.43
CELLS ACADEMIC UNIT 1				\$2,817,060.20	\$4,150,538.11	\$6,967,598.31
CELLS ACADEMIC UNIT 2				\$3,661,919.60	\$4,189,228.41	\$7,851,148.01
CELLS ACADEMIC UNIT 3			\$8,000.00	\$5,610,346.18	\$5,712,508.68	\$11,330,854.86
COMMUNITY PLANNING/AREA DEVEL	\$0.00	\$78,020.84	\$0.00	\$0.00	\$0.00	\$78,020.84
COOPERATIVE EXTENSION	\$840,103.00	\$1,007,000.18	\$303,615.00	\$117,786.70	\$8,250.00	\$2,276,754.88
DEAN'S OFFICE	\$3,412,524.00	\$3,088,215.00	\$1,671,668.43	\$802,988.20	\$1,639,130.50	\$10,614,526.13
ENV & NAT RESOURCE ECONOMICS	\$133,915.79	\$127,166.00	\$780,131.00	\$570,754.00	\$335,567.20	\$1,947,533.99
FISHERIES, ANIMAL & VET SCIENCE	\$1,054,268.52	\$1,450,456.60	\$958,878.97	\$569,213.69	\$176,211.10	\$4,209,028.88
GEOSCIENCES	\$6,072,649.00	\$1,314,837.49	\$566,452.87	\$1,116,544.24	\$113,544.00	\$9,184,027.60
MARINE AFFAIRS	\$92,447.00	\$123,508.00	\$3,837.00	\$0.00	\$0.00	\$219,792.00
NATURAL RESOURCES SCIENCE	\$2,510,809.59	\$1,459,896.00	\$3,014,274.22	\$3,753,730.08	\$354,263.00	\$11,092,972.89
NUTRITION AND FOOD SCIENCES	\$1,009,287.81	\$1,031,710.00	\$2,847,405.50	\$2,132,969.00	\$334,417.00	\$7,355,789.31
PLANT SCIENCE	\$1,581,747.41	\$999,315.40	\$483,366.25	\$68,610.00	\$25,095.00	\$3,158,134.06

<u>College</u>	<u>FY12</u>	<u>FY13</u>	<u>FY14</u>	<u>FY15</u>	<u>FY16 YTD</u>	<u>Totals</u>
Graduate School	\$0.00	\$922.00	\$0.00	\$0.00	\$0.00	\$922.00
Human Science and Services	\$3,316,524.30	\$860,634.00	\$3,435,616.97	\$2,888,092.62	\$4,405,284.06	\$14,906,151.95
CENTER FOR HUMAN SERVICES	\$0.00	\$0.00	\$524,558.00	\$237,256.00	\$237,256.00	\$999,070.00
COMMUNICATIVE DISORDERS	\$0.00	\$0.00	\$0.00	\$0.00	\$24,250.00	\$24,250.00
DEAN'S OFFICE	\$955,527.00	\$232,908.00	\$588,623.00	\$319,709.00	\$0.00	\$2,096,767.00
EDUCATION	\$939,834.00	\$535,658.00	\$1,552,868.92	\$1,595,163.00	\$1,954,588.01	\$6,578,111.93
GERONTOLOGY	\$864,295.30	\$0.00	\$267,077.10	\$537,787.40	\$1,100,341.45	\$2,769,501.25
HUMAN DEV/COUNSEL/FAM STUDIES	\$216,144.00	\$92,068.00	\$116,886.00	\$109,355.00	\$226,093.95	\$760,546.95
KINGSTON CHILD DEVELOPMENT CTR			\$7,162.95	\$930.22	\$0.00	\$8,093.17
KINESIOLOGY	\$0.00	\$0.00	\$0.00	\$0.00	\$5,000.00	\$5,000.00
PHYSICAL THERAPY	\$340,724.00	\$0.00	\$341,442.00	\$87,892.00	\$840,254.65	\$1,610,312.65
TEXTILES/FASHION MERCHAND/DESIGN	\$0.00	\$0.00	\$36,999.00	\$0.00	\$17,500.00	\$54,499.00
Nursing	\$1,996,376.45	\$1,038,977.00	\$1,298,944.60	\$682,403.25	\$1,807,216.30	\$6,823,917.60
Oceanography	\$29,987,097.20	\$28,261,624.70	\$22,981,661.90	\$25,356,628.31	\$31,099,397.41	\$137,686,409.52
Pharmacy	\$10,456,774.36	\$5,928,531.97	\$6,963,909.80	\$10,644,721.20	\$6,549,687.65	\$40,543,624.98
BIOMEDICAL & PHARMACEUTICAL SCI	\$5,743,988.01	\$5,029,978.72	\$5,544,086.00	\$6,272,151.75	\$5,773,671.13	\$28,363,875.61
CRIME LAB	\$77,228.21	\$27,172.25	\$33,092.00	\$30,770.75	\$14,333.75	\$182,596.96
DEAN'S OFFICE	\$0.00	\$0.00	\$0.00	\$0.00	\$0.00	\$0.00
ELDERLY MEDICATION	\$0.00	\$0.00	\$0.00	\$0.00	\$0.00	\$0.00
LIVING RITE/HEALTH POLICY	\$3,161,892.60	\$0.00	\$811,359.00	\$2,988,425.40	\$0.00	\$6,961,677.00
PHARMACY PRACTICE	\$1,473,665.54	\$871,381.00	\$575,372.80	\$1,353,373.30	\$761,682.77	\$5,035,475.41

<u>College</u>	<u>FY12</u>	<u>FY13</u>	<u>FY14</u>	<u>FY15</u>	<u>FY16 YTD</u>	<u>Totals</u>
University College	\$334,918.40	\$0.00	\$199,568.70	\$0.00	\$188,215.60	\$722,702.70
University Library	NA	NA	NA	NA	NA	\$0.00

NA - Not Applicable (unit did not exist or was in another division)

Table 2b. Awards received by units within administrative divisions FY12 through June FY16 YTD

<u>Administrative Unit</u>	<u>FY12</u>	<u>FY13</u>	<u>FY14</u>	<u>FY15</u>	<u>FY16 YTD</u>	<u>Totals</u>
President's Office	\$0.00	\$0.00	\$0.00	\$0.00	\$0.00	\$0.00
Provost	\$458,078.10	\$11,025.46	\$66,522.90	\$333,665.52	\$347,327.90	\$1,216,619.88
ADVANCE OFFICE	\$0.00	\$0.00	\$0.00	\$0.00	\$0.00	\$0.00
LABOR RESEARCH CENTER	\$0.00	\$11,025.46	\$0.00	\$143,874.60	\$243,922.70	\$398,822.76
NETWORK AND TELECOM SERVICES	\$0.00	\$0.00	\$0.00	\$0.00	\$0.00	\$0.00
PROVOST	\$458,078.10	\$0.00	\$66,522.90	\$189,790.92	\$103,405.20	\$817,797.12
UNIVERSITY LIBRARY	\$0.00	\$0.00	\$0.00	\$0.00	\$0.00	\$0.00
VP, Administration	\$1,847,788.00	\$486,099.64	\$934,258.37	\$12,176.00	\$0.00	\$349,415.00
TRANSPORTATION CENTER	\$1,522,497.00	\$474,151.64	\$934,258.37	NA	NA	\$2,930,907.01
VICE PRESIDENT FOR ADMINISTRATION	\$325,291.00	\$11,948.00	\$0.00	\$12,176.00	\$0.00	\$349,415.00
VP, Research & Economic Development	\$0.00	\$6,000,000.00	\$4,177,835.54	\$5,781,973.31	\$5,019,163.69	\$11,654,048.54
SMALL BUSINESS DEVELOPMENT CTR			\$172,400.00	\$1,090,101.00	\$650,000.00	\$1,912,501.00
VICE PRESIDENT FOR RESEARCH			\$4,005,435.54	\$4,011,596.00	\$0.00	\$8,017,031.54
TRANSPORTATION CENTER				\$680,276.31	\$1,044,239.69	\$1,724,516.00
URI RESEARCH FOUNDATION					\$3,324,924.00	
VP, Student Affairs	\$239,999.40	\$0.00	\$261,091.70	\$267,287.19	\$124,215.60	\$892,593.89
HEALTH SERVICES	\$0.00	\$0.00	\$0.00	\$0.00	\$0.00	\$0.00
STUDENT LIFE	\$0.00	\$0.00	\$61,523.00	\$0.00	\$0.00	\$61,523.00
TALENT DEVELOPMENT	\$239,999.40	\$0.00	\$199,568.70	\$142,343.19	\$118,215.60	\$700,126.89
VICE PRESIDENT STUDENT AFFAIRS				\$124,944.00	\$0.00	\$124,944.00
WOMENS CENTER					\$6,000.00	\$6,000.00

NA - Not Applicable (unit did not exist or was in another division)

DIVISION OF RESEARCH AND ECONOMIC DEVELOPMENT

Awards for College of Arts & Sciences

From: 7/1/2015 To: 6/30/2016

Investigator Award Total: \$9,322,028.51

Cancer Prevention Res. Ctr

AWARD DATE	AWARD ID	SPONSOR	INVESTIGATOR	ROLE	AWARD AMT	CREDIT	PORTION AMT	TITLE	BEGIN DATE	END DATE
5/24/2016	AWD04945	National Institute of Health	Bernstein,Michael	AWPI	36913	100	\$36,913.00	A Text-Message Personalized Normative Feedback Intervention for 21st Birthday Drinking	5/22/2016	5/21/2017
7/20/2015	AWD04804	RI Dept of Behavioral Healthcare,Devel	Paiva,Andrea	AWPI	84221	100	\$84,221.00	BHDDH School Survey	7/1/2015	6/30/2016
2/2/2016	AWD04989	University of North Carolina - CH	Prochaska,James O	WCPI	221573	24	\$53,177.52	CI - Dept. of Homeland Security Coastal Resilience Center of Excellence Projects	1/1/2016	6/30/2016
6/16/2016	AWD03543	US Dep of Health & Human Srvc	Prochaska,James O	AWPI	505948	100	\$505,948.00	Incentives for participation versus outcomes for population cessation of smoking	7/1/2016	6/30/2017
2/12/2016	AWD04042	University of California, Los Angeles	Robbins,Mark L	AWPI	102034	100	\$102,034.00	TAILORED COMPUTER EDUCATION TO INCREASE LIVING DONATION IN AFRICAN AMERICANS	9/1/2015	8/31/2016
8/12/2015	AWD04267	National Institute of Health	Rossi,Joseph S	AWPI	76750	100	\$76,750.00	Analyzing Mechanisms of Cancer Risk Behavior Changes Over Time	6/1/2015	5/31/2016
3/4/2016	AWD05193	National Institute of Health	Spillane,Nichea S	AWPI	173038	100	\$173,038.00	Contextual Risk Factors for Substance Use in Adolescent Reservation-Dwelling American Indians	1/15/2016	5/31/2016
7/1/2015	AWD03206	US Dep of Health & Human Srvc	Stein,Lynda	AWPI	648082	100	\$648,082.00	CONTRACEPTIVE AWARENESS AND REPRODUCTIVE EDUCATION	7/1/2015	6/30/2016
7/21/2015	AWD03528	US Dep of Health & Human Srvc	Stein,Lynda	AWPI	610860	100	\$610,860.00	Alcohol Screening and Brief Intervention in Juvenile Justice: Filling the Gap	6/1/2015	5/31/2016
7/27/2015	AWD04810	Community Care Alliance	Stein,Lynda	AWPI	12501	100	\$12,501.00	Healthy Transitions - Community Care Alliance	1/1/2015	12/31/2015
12/11/2015	AWD04810	Community Care Alliance	Stein,Lynda	AWPI	12499	100	\$12,499.00	Healthy Transitions - Community Care Alliance	10/1/2015	9/30/2016
2/12/2016	AWD04811	Kent Center	Stein,Lynda	AWPI	12500	100	\$12,500.00	Healthy Transitions - The Kent Center	10/1/2015	9/30/2016
3/28/2016	AWD05087	RI Dept of Behavioral Healthcare,Devel	Stein,Lynda	AWPI	50000	100	\$50,000.00	BHDDH - Youth Treatment Planning Project	2/1/2016	9/29/2016
6/16/2016	AWD03528	US Dep of Health & Human Srvc	Stein,Lynda	AWPI	652041	100	\$652,041.00	Alcohol Screening and Brief Intervention in Juvenile Justice: Filling the Gap	6/1/2016	5/31/2017

Chemistry

AWARD DATE	AWARD ID	SPONSOR	INVESTIGATOR	ROLE	AWARD AMT	CREDIT	PORTION AMT	TITLE	BEGIN DATE	END DATE
9/2/2015	AWD04673	National Science Foundation	Deboef,Brenton	AWPI	202993	12.5	\$25,374.12	MRI: Acquisition of a 400 MHz NMR for Chemical and Forensic Science	9/1/2015	8/31/2018
9/2/2015	AWD04673	National Science Foundation	Euler,William	WCPI	202993	12.5	\$25,374.12	MRI: Acquisition of a 400 MHz NMR for Chemical and Forensic Science	9/1/2015	8/31/2018
10/5/2015	AWD03286	Brown University	Euler,William B	WCPI	636984	25	\$159,246.00	Fundamental Investigations of Damage Mechanisms	9/15/2011	9/14/2016
9/2/2015	AWD04673	National Science Foundation	Kiesewetter,Matthew	WCPI	202993	12.5	\$25,374.12	MRI: Acquisition of a 400 MHz NMR for Chemical and Forensic Science	9/1/2015	8/31/2018
2/15/2016	AWD04938	National Science Foundation	Kiesewetter,Matthew	AWPI	255050	100	\$255,050.00	CAREER: Stereoselective and Rate-Enhanced H Bonding Catalysts in Ring-Opening Polymerization	3/15/2016	2/28/2018
9/2/2015	AWD04673	National Science Foundation	Levine,Mindy	WCPI	202993	12.5	\$25,374.12	MRI: Acquisition of a 400 MHz NMR for Chemical and Forensic Science	9/1/2015	8/31/2018
2/9/2016	AWD05076	RI Science and Technology Advisory Council	Levine,Mindy	AWPI	87354	100	\$87,354.00	Development of a Cyclodextrin-Based Sensor for Selective Pesticide Detection in Complex Environments	2/1/2016	1/31/2017
5/16/2016	AWD04408	National Science Foundation	Levine,Mindy	AWPI	390000	100	\$390,000.00	Career: Cyclodextrin Promoted Energy Transfer: From Fundamental Molecular Interactions to Complex System	3/1/2015	2/29/2020
6/24/2016	AWD04408	National Science Foundation	Levine,Mindy	AWPI	68667	100	\$68,667.00	Career: Cyclodextrin Promoted Energy Transfer: From Fundamental Molecular Interactions to Complex System	3/1/2015	2/29/2020
9/2/2015	AWD04673	National Science Foundation	Lucht,Brett	WCPI	202993	12.5	\$25,374.12	MRI: Acquisition of a 400 MHz NMR for Chemical and Forensic Science	9/1/2015	8/31/2018
9/21/2015	AWD04874	Brown University	Lucht,Brett	WCPI	15000	50	\$7,500.00	Development of Safe, High Capacity, Lithium Ion Batteries	6/1/2015	12/31/2015
3/3/2016	AWD04999	Electro Standards Laboratories	Lucht,Brett	AWPI	45012	50	\$22,506.00	CI - Tradeoff in Chemistry of Lithium Ion Battery for Energy/Power with External Lithium Ion Super Capacitor	9/16/2015	3/31/2016
10/5/2015	AWD03286	Brown University	Lucht,Brett L	AWPI	636984	50	\$318,492.00	Fundamental Investigations of Damage Mechanisms	9/15/2011	9/14/2016
2/3/2016	AWD04251	BASF Chemical Company	Lucht,Brett L	AWPI	476461	100	\$476,461.00	Development of Electrolytes for Lithium Ion Batteries	1/1/2015	12/31/2016
9/2/2015	AWD04673	National Science Foundation	Oxley,Jimmie	WCPI	202993	12.5	\$25,374.12	MRI: Acquisition of a 400 MHz NMR for Chemical and Forensic Science	9/1/2015	8/31/2018
9/30/2015	AWD04398	US Department of Homeland Security	Oxley,Jimmie	AWPI	489537	50	\$244,768.50	Advanced Swabs for Near-Field Sampling	8/20/2015	12/31/2015

3/18/2016	AWD04398	US Department of Homeland Security	Oxley, Jimmie	AWPI	55989	50	\$27,994.50	Advanced Swabs for Near-Field Sampling	9/30/2015	9/29/2018
9/15/2015	AWD03809	Northeastern University	Oxley, Jimmie C	AWPI	550000	100	\$550,000.00	AWARENESS AND LOCALIZATION OF EXPLOSIVES-RELATED THREATS (ALERT)	8/25/2013	6/30/2016
12/10/2015	AWD04284	DEFENSE THREAT REDUCTION AGENCY	Oxley, Jimmie C	AWPI	349032	50	\$174,516.00	Unique Polymer Packaging and Delivery of ADW	5/19/2014	5/18/2017
9/2/2015	AWD04673	National Science Foundation	Smith, James	WCPI	202993	12.5	\$25,374.12	MRI: Acquisition of a 400 MHz NMR for Chemical and Forensic Science	9/1/2015	8/31/2018
9/30/2015	AWD04398	US Department of Homeland Security	Smith, James	WCPI	489537	50	\$244,768.50	Advanced Swabs for Near-Field Sampling	8/20/2015	12/31/2015
3/18/2016	AWD04398	US Department of Homeland Security	Smith, James	WCPI	55989	50	\$27,994.50	Advanced Swabs for Near-Field Sampling	9/30/2015	9/29/2018
12/10/2015	AWD04284	DEFENSE THREAT REDUCTION AGENCY	Smith, James L	WCPI	349032	50	\$174,516.00	Unique Polymer Packaging and Delivery of ADW	5/19/2014	5/18/2017

Computer Science

AWARD DATE	AWARD ID	SPONSOR	INVESTIGATOR	ROLE	AWARD AMT	CREDIT	PORTION AMT	TITLE	BEGIN DATE	END DATE
9/22/2015	AWD04800	National Science Foundation	Fay-Wolfe, Victor	AWPI	2386897	34	\$811,544.98	STEM+C: Computing-Based Science Investigations	9/15/2015	8/31/2018
11/5/2015	AWD04707	Arkansas State University	Peckham, Joan	AWPI	30000	50	\$15,000.00	URI Supplement to EAGER: Building a Starting Core for No-Boundary Education and Research Network	7/1/2015	6/30/2016

Dean Arts & Sciences

AWARD DATE	AWARD ID	SPONSOR	INVESTIGATOR	ROLE	AWARD AMT	CREDIT	PORTION AMT	TITLE	BEGIN DATE	END DATE
9/15/2015	AWD03760	Woods Hole Oce Institution	Puggioni, Gavino	OTH	36653	34	\$12,462.02	PHYSICAL PROCESSES ASSOCIATED WITH SEA SURFACE TEMPERATURE GRADIENTS AND COUPLED ATMOSPHERIC BOUNDARY LAYER	8/30/2013	2/29/2016
11/24/2015	AWD03760	Woods Hole Oce Institution	Puggioni, Gavino	OTH	36653	34	\$12,462.02	PHYSICAL PROCESSES ASSOCIATED WITH SEA SURFACE TEMPERATURE GRADIENTS AND COUPLED ATMOSPHERIC BOUNDARY LAYER	8/30/2013	8/29/2016

Feinstein Hunger Center

AWARD DATE	AWARD ID	SPONSOR	INVESTIGATOR	ROLE	AWARD AMT	CREDIT	PORTION AMT	TITLE	BEGIN DATE	END DATE
12/22/2015	AWD04829	RI Dept of Human Services	Gorman,Kathleen	AWPI	570233	100	\$570,233.00	SNAP Outreach Project 2016	10/1/2015	9/30/2016

History

AWARD DATE	AWARD ID	SPONSOR	INVESTIGATOR	ROLE	AWARD AMT	CREDIT	PORTION AMT	TITLE	BEGIN DATE	END DATE
4/13/2016	AWD05263	Rhode Island Council for the Humanities	Widell Jr,Robert	AWPI	1982	100	\$1,982.00	Memory vs. Representation: Soldiers; Homecoming in History, Literature, and Testimony	3/28/2016	12/31/2016

Languages

AWARD DATE	AWARD ID	SPONSOR	INVESTIGATOR	ROLE	AWARD AMT	CREDIT	PORTION AMT	TITLE	BEGIN DATE	END DATE
9/14/2015	AWD04264	The Japan Foundation Los Angeles	Hedderich,Norbert	WCPI	30000	50	\$15,000.00	Japan Foundation Salary Assistance Program for Full-Time Lecturer of Japanese	7/1/2015	6/30/2016

Physics

AWARD DATE	AWARD ID	SPONSOR	INVESTIGATOR	ROLE	AWARD AMT	CREDIT	PORTION AMT	TITLE	BEGIN DATE	END DATE
3/4/2016	AWD04732	Yale University	Andreev,Oleg	AWPI	237748	50	\$118,874.00	Mechanism and Uses of Transmembrane Helix Insertion by Soluble Peptides	1/1/2016	12/31/2016
3/4/2016	AWD04732	Yale University	Reshetnyak,Yana	WCPI	237748	50	\$118,874.00	Mechanism and Uses of Transmembrane Helix Insertion by Soluble Peptides	1/1/2016	12/31/2016

Political Science

AWARD DATE	AWARD ID	SPONSOR	INVESTIGATOR	ROLE	AWARD AMT	CREDIT	PORTION AMT	TITLE	BEGIN DATE	END DATE
12/10/2015	AWD04995	Pfizer Inc	Hutchison,Marc	WCPI	606151.68	33	\$200,030.05	Science-Based Communication to Decrease Disparities in Adult Pneumococcal Vaccination Rates	11/30/2015	12/31/2017
12/10/2015	AWD04995	Pfizer Inc	Krueger,Brian	OTH	606151.68	33	\$200,030.05	Science-Based Communication to Decrease Disparities in Adult Pneumococcal Vaccination Rates	11/30/2015	12/31/2017

5/19/2016	AWD05176	RI Dept of Labor & Training	Ley,Aaron J	WCPI	145157	10	\$14,515.70	Real Jobs Rhode Island Evaluation	5/5/2016	6/30/2019
11/20/2015	AWD04617	University of Illinois	Pearson-Merkowitz,Shanna	AWPI	30633	100	\$30,633.00	State Level Immigration Policy, 1990-2016	7/1/2015	6/30/2016
5/19/2016	AWD05176	RI Dept of Labor & Training	Pearson-Merkowitz,Shanna	AWPI	145157	50	\$72,578.50	Real Jobs Rhode Island Evaluation	5/5/2016	6/30/2019

Psychology

AWARD DATE	AWARD ID	SPONSOR	INVESTIGATOR	ROLE	AWARD AMT	CREDIT	PORTION AMT	TITLE	BEGIN DATE	END DATE
8/12/2015	AWD04675	National Science Foundation	Collyer,Charles	WCPI	282112	10	\$28,211.20	NRI: Collab. Research: Controlling Crowd Dynamics by Dynamically Interacting Robots for Emergency Evacuation	9/1/2015	8/31/2018
7/20/2015	AWD03357	RI Dept of Behavioral Healthcare,Devel	Florin,Paul R	AWPI	71983	100	\$71,983.00	Evaluation and technical assistance services to BHDDH	7/1/2011	6/30/2016
10/6/2015	AWD03835	RI Dept of Behavioral Healthcare,Devel	Florin,Paul R	AWPI	164532	100	\$164,532.00	LOCAL LEVEL EVALUATION OF PARTNERSHIPS FOR SUCCESS	9/30/2015	9/29/2016
10/6/2015	AWD03834	RI Dept of Behavioral Healthcare,Devel	Florin,Paul R	AWPI	75011	100	\$75,011.00	STATE LEVEL EVALUATION BUDGET FOR RI PARTNERSHIP FOR SUCCESS	9/30/2015	9/29/2016
3/14/2016	AWD03379	University of North Carolina-Greensboro	Weyandt,Lisa L	AWPI	130170	100	\$130,170.00	Longitudinal outcome of college students with ADHD	3/7/2012	12/31/2016
6/20/2016	AWD03379	University of North Carolina-Greensboro	Weyandt,Lisa L	AWPI	14463	100	\$14,463.00	Longitudinal outcome of college students with ADHD	3/7/2012	12/31/2016

Sociology & Anthropology

AWARD DATE	AWARD ID	SPONSOR	INVESTIGATOR	ROLE	AWARD AMT	CREDIT	PORTION AMT	TITLE	BEGIN DATE	END DATE
10/19/2015	AWD04857	U. S. DEPARTMENT OF JUSTICE	Van Wyk,Judy	AWPI	110426	100	\$110,426.00	Assessing Impacts of Rhode Island Juvenile Justice Reforms	10/1/2015	9/30/2016

Writing & Rhetoric

AWARD DATE	AWARD ID	SPONSOR	INVESTIGATOR	ROLE	AWARD AMT	CREDIT	PORTION AMT	TITLE	BEGIN DATE	END DATE
8/13/2015	AWD04850	National Science Foundation	Reynolds,Nedra	WCPI	499977	19	\$94,995.63	NRT-IGE: Science Writing and Rhetorical Training: A New Model for Developing Graduate Science Writers	9/1/2015	8/31/2018

Awards for College of Business Administration

From: 7/1/2015 To: 6/30/2016

Investigator Award Total: \$367,079.80

Dean-Coll-Bus-Adm

AWARD DATE	AWARD ID	SPONSOR	INVESTIGATOR	ROLE	AWARD AMT	CREDIT	PORTION AMT	TITLE	BEGIN DATE	END DATE
6/13/2016	AWD05340	National Endowment for Financial Educat	Atlas,Stephen A	AWPI	176522	70	\$123,565.40	CI - Understanding Financial Literacy Decay to Improve Financial Behaviors of Young Adults	9/1/2016	2/28/2018
7/15/2015	AWD04873	SEC	Beckman,Judy	AWPI	208154	100	\$208,154.00	Academic Fellow, SEC Office of the Chief Accountant	8/1/2015	7/31/2016

Faculty-Instruction

AWARD DATE	AWARD ID	SPONSOR	INVESTIGATOR	ROLE	AWARD AMT	CREDIT	PORTION AMT	TITLE	BEGIN DATE	END DATE
12/17/2015	AWD04966	RI Dept of Labor & Training	Djordjevic,Emilija	WCPI	235736	15	\$35,360.40	The TCI Expansion Project: Improving Access and Uptake of Rhode Island's Temporary Caregiver Insurance Program	10/1/2015	9/30/2016

Awards for College of Continuing Education

From 7/1/2015 To: 6/30/2016

Investigator Award Total: \$118,215.60

Dean CCE

AWARD DATE	AWARD ID	SPONSOR	INVESTIGATOR	ROLE	AWARD AMT	CREDIT	PORTION AMT	TITLE	BEGIN DATE	END DATE
10/15/2015	AWD05052	RI Department of Education	Quina,Kathryn	WCPI	394052	30	\$118,215.60	Project Recruit and Educate Local At-Risk Adults and Youth (RELAAY) yr. 5	11/1/2015	10/31/2016

Awards for College of Engineering

From: 7/1/2015 To: 6/30/2016

Investigator Award Total: \$8,940,566.89

Chemical Engineering

AWARD DATE	AWARD ID	SPONSOR	INVESTIGATOR	ROLE	AWARD AMT	CREDIT	PORTION AMT	TITLE	BEGIN DATE	END DATE
7/23/2015	AWD03990	Procter & Gamble	Bose,Arijit	AWPI	60000	100	\$60,000.00	Direct Imaging of Transient Nanostructures	12/5/2013	6/30/2016
9/21/2015	AWD04874	Brown University	Bose,Arijit	AWPI	15000	50	\$7,500.00	Development of Safe, High Capacity, Lithium Ion Batteries	6/1/2015	12/31/2015
10/5/2015	AWD03286	Brown University	Bose,Arijit	WCPI	636984	25	\$159,246.00	Fundamental Investigations of Damage Mechanisms	9/15/2011	9/14/2016
12/15/2015	AWD03990	Procter & Gamble	Bose,Arijit	AWPI	40000	100	\$40,000.00	Direct Imaging of Transient Nanostructures	12/5/2013	6/30/2016
3/3/2016	AWD04999	Electro Standards Laboratories	Bose,Arijit	WCPI	45012	50	\$22,506.00	CI - Tradeoff in Chemistry of Lithium Ion Battery for Energy/Power with External Lithium Ion Super Capacitor	9/16/2015	3/31/2016
6/2/2016	AWD03990	Procter & Gamble	Bose,Arijit	AWPI	30000	100	\$30,000.00	Direct Imaging of Transient Nanostructures	12/5/2013	6/30/2017
8/13/2015	AWD04571	National Science Foundation	Bothun,Geoffrey	AWPI	189868	100	\$189,868.00	Collab. Research: Continuous Culture with Bio-Inspired Extractive Fermentation to Enhance Butanol Fermentation	9/1/2015	8/31/2018
9/2/2015	AWD04673	National Science Foundation	Bothun,Geoffrey	WCPI	202993	12.5	\$25,374.12	MRI: Acquisition of a 400 MHz NMR for Chemical and Forensic Science	9/1/2015	8/31/2018
4/6/2016	AWD04741	University of Maryland	Bothun,Geoffrey	AWPI	16286	100	\$16,286.00	Molecular Engineering of Food-Grade Dispersants as Highly Efficient and Safe Products for the Treatment of Oil Spills	1/1/2016	3/31/2016
4/19/2016	AWD04571	National Science Foundation	Bothun,Geoffrey	AWPI	9504	100	\$9,504.00	Collab. Research: Continuous Culture with Bio-Inspired Extractive Fermentation to Enhance Butanol Fermentation	9/1/2015	8/31/2018
4/28/2016	AWD04741	University of Maryland	Bothun,Geoffrey	AWPI	16286	100	\$16,286.00	Molecular Engineering of Food-Grade Dispersants as Highly Efficient and Safe Products for the Treatment of Oil Spills	1/1/2016	12/31/2016
8/6/2015	AWD04831	Naval Undersea Warfare Center	Brown,Richard	AWPI	2470	100	\$2,470.00	Microstructural Analysis of Welded 302 Stainless Steel	8/1/2015	9/1/2015
8/6/2015	AWD04949	Naval Undersea Warfare Center	Brown,Richard	AWPI	2480	100	\$2,480.00	Compatibility of Foam with Organics	8/1/2015	10/1/2015
11/19/2015	AWD03444	Rolls Royce Corporation	Gregory,Otto J	AWPI	19800	100	\$19,800.00	Development of high temperature sensors for ceramic matrix composites	5/1/2012	3/31/2016
4/5/2016	AWD04581	National Science Foundation	Meenach,Samantha	AWPI	24000	100	\$24,000.00	3D Air-Grown Lung Cancer Spheroid Models for the Evaluation of Aerosol Anticancer Therapeutics	7/1/2015	6/30/2018

10/2/2015	AWD04256	US Department of State	Rivero-Hudec, Mercedes A	WCPI	25450	50	\$12,725.00	Building Bridges - Engineering Interactions for High School Students	9/1/2014	1/31/2016
-----------	----------	------------------------	--------------------------	------	-------	----	-------------	--	----------	-----------

Civil and Environmental Engine

AWARD DATE	AWARD ID	SPONSOR	INVESTIGATOR	ROLE	AWARD AMT	CREDIT	PORTION AMT	TITLE	BEGIN DATE	END DATE
9/18/2015	AWD04972	Brown University	Akanda, Ali	AWPI	39630	100	\$39,630.00	Applications of Remote Sensing for Monitoring and Assessing Vulnerability of Mega City Slums to Disease and Flooding	9/1/2015	8/31/2016
5/19/2016	AWD04254	West Virginia University	Akanda, Ali	AWPI	16259	100	\$16,259.00	A Multi-Sensor Remote Sensing Approach to Predict Cholera	3/1/2015	2/28/2018
6/23/2016	AWD05421	International Maize and Wheat	Akanda, Ali	AWPI	7500	100	\$7,500.00	STARS-IrMASaT	5/16/2016	7/15/2016
11/24/2015	AWD04946	RI Dept. of Transportation	Baxter, Christopher	WCPI	125888	33	\$41,543.04	Study of Scour at Rhode Island Bridges	1/1/2016	12/31/2017
11/24/2015	AWD04946	RI Dept. of Transportation	Bradshaw, Aaron	AWPI	125888	34	\$42,801.92	Study of Scour at Rhode Island Bridges	1/1/2016	12/31/2017
3/31/2016	AWD05275	MAR, INC.	Bradshaw, Aaron	AWPI	27527	100	\$27,527.00	EGR: MAR Range: Cyclic Response of EPK Kaolin in Simple Shear	3/22/2016	9/30/2016
6/9/2016	AWD05385	United States Army	Bradshaw, Aaron	WCPI	84448	25	\$21,112.00	High Resolution Profiling of Ground properties Using Rayleigh Wave Dispersion	10/1/2015	12/31/2016
2/16/2016	AWD05098	RI Science and Technology Advisory Council	Craver, Vinka	WCPI	92944	20	\$18,588.80	Alternative Nitrogen Management Strategies and Nitrous Oxide Emissions from Coastal Watersheds and marshes	2/1/2016	1/31/2017
3/26/2016	AWD04909	RI Dept. of Transportation	Craver, Vinka	AWPI	127718	50	\$63,859.00	Unmanned Aerial Vehicles in Transportation Applications	3/1/2016	5/31/2017
6/17/2016	AWD03893	National Science Foundation	Craver, Vinka A	PI	97480	100	\$97,480.00	CAREER: BACTERIAL ADAPTATION MECHANISM TO CHRONIC EXPOSURE TO NANOPARTICLES AND ITS IMPLICATIONS TO NANOMANUFACTURING AND PUBLIC	5/1/2014	4/30/2019
11/2/2015	AWD03933	RI Dept. of Transportation	Hunter, Christopher	AWPI	49952	100	\$49,952.00	Developing Calibrated Safety Performance Functions For Signalized Intersections	11/1/2015	12/31/2016
10/21/2015	AWD04802	RI Dept. of Transportation	Lee, Kang-Won	AWPI	42000	100	\$42,000.00	Evaluation of Pavement Rehabilitation Strategies on Route 165 and Prediction of Performance	10/1/2015	6/30/2016
1/11/2016	AWD05042	Korea Institute for Civil Engineering &	Lee, Kang-Won	AWPI	65961	100	\$65,961.00	Investigation of Cement Stabilized Recycled Asphalt Pavement	11/6/2015	5/20/2016
2/22/2016	AWD05203	US Geological Survey	Thiem, Leon	AWPI	92335	100	\$92,335.00	Support for Water Resources Center 2016-2017	3/1/2016	2/28/2017

Dean Engineering

AWARD DATE	AWARD ID	SPONSOR	INVESTIGATOR	ROLE	AWARD AMT	CREDIT	PORTION AMT	TITLE	BEGIN DATE	END DATE
8/12/2015	AWD04675	National Science Foundation	He,Haibo	AWPI	282112	90	\$253,900.80	NRI: Collab. Research: Controlling Crowd Dynamics by Dynamically Interacting Robots for Emergency Evacuation	9/1/2015	8/31/2018
8/13/2015	AWD03552	University of Massachusetts, Amherst	Wright,Raymond M	AWPI	66012	100	\$66,012.00	Northeast alliance for LSAMP at URI	9/1/2015	8/31/2016

Elec, Computer & Bio Engr

AWARD DATE	AWARD ID	SPONSOR	INVESTIGATOR	ROLE	AWARD AMT	CREDIT	PORTION AMT	TITLE	BEGIN DATE	END DATE
8/3/2015	AWD04693	National Science Foundation	Besio,Walter	AWPI	2999888	65	\$1,949,927.20	RII Track -2 FEC: Innovative, Broadly Accessible Tools for Brain Imaging, Decoding, and Modulation	8/1/2015	7/31/2019
1/7/2016	AWD05023	US of Office of Naval Research	Fischer,Godi	AWPI	30000	100	\$30,000.00	Avalanche Photo Diodes and Read-Out Integrated Circuits for Optical Receivers	2/1/2016	1/31/2017
7/29/2015	AWD04310	US Dept of Interior	He,Haibo	WCPI	49770	16	\$7,963.20	CI - Electromagnetic Field Impacts on Elasmobranch (sharks, rays, and skates) and American Lobster Movement and Migration from Direct Current Cables	9/24/2014	9/23/2016
9/15/2015	AWD04712	Metron, Inc.	Kay,Steven	AWPI	53320	100	\$53,320.00	High Quality/Low Dimensional Data for Sensor Integration	9/11/2015	4/28/2016
12/17/2015	AWD05159	Defense Engineering Corporation	Kay,Steven	AWPI	79500	100	\$79,500.00	Information-Theoretic Approaches to Radar Waveform Design	1/1/2016	12/21/2016
8/3/2015	AWD04693	National Science Foundation	Kennedy,Stephen	WCPI	2999888	15	\$449,983.20	RII Track -2 FEC: Innovative, Broadly Accessible Tools for Brain Imaging, Decoding, and Modulation	8/1/2015	7/31/2019
8/3/2015	AWD04693	National Science Foundation	Mankodiya,Kunal	WCPI	2999888	20	\$599,977.60	RII Track -2 FEC: Innovative, Broadly Accessible Tools for Brain Imaging, Decoding, and Modulation	8/1/2015	7/31/2019
8/17/2015	AWD04825	Venturewell	Mankodiya,Kunal	AWPI	20700	100	\$20,700.00	Wearable Internet of Things	8/1/2015	12/31/2017
5/17/2016	AWD05032	National Science Foundation	Mankodiya,Kunal	AWPI	174999	100	\$174,999.00	Brain-Body Sensor Fusion: Merging Neuroimaging with Full-Body Motion Capture	6/1/2016	5/31/2018
6/30/2016	AWD05271	National Science Foundation	Sendag,Resit	AWPI	10000	100	\$10,000.00	Project: Student Travel Support for the 2016 International Symposium on Workload Characterization (IISWC)	7/1/2016	6/30/2017
6/28/2016	AWD04202	National Science Foundation	Wei,Tao	AWPI	29010	50	\$14,505.00	Robust Coaxial Cable Reflectometry for Distributed Shape Sensing in Harsh Environments	9/1/2015	12/31/2016

International Engineering Prog

AWARD DATE	AWARD ID	SPONSOR	INVESTIGATOR	ROLE	AWARD AMT	CREDIT	PORTION AMT	TITLE	BEGIN DATE	END DATE
9/14/2015	AWD04264	The Japan Foundation Los Angeles	Berka,Sigrid	AWPI	30000	50	\$15,000.00	Japan Foundation Salary Assistance Program for Full-Time Lecturer of Japanese	7/1/2015	6/30/2016

Mech., Ind., Sys. Engineering

AWARD DATE	AWARD ID	SPONSOR	INVESTIGATOR	ROLE	AWARD AMT	CREDIT	PORTION AMT	TITLE	BEGIN DATE	END DATE
4/5/2016	AWD05007	National Science Foundation	Chelidze,David	AWPI	308502	100	\$308,502.00	Dynamic Characterization, Modeling, and Practical Prediction of Fatigue Damage Under Variable Amplitude Loading	4/1/2016	3/31/2019
1/26/2016	AWD05022	GENERAL DYNAMICS ELECTRIC BOAT	Dahl,Jason	AWPI	8594	100	\$8,594.00	General Dynamics Electric Boat Foil Testing	1/12/2016	1/18/2016
12/30/2015	AWD02903	US of Office of Naval Research	Shukla,Arun	AWPI	75000	100	\$75,000.00	THE BLAST PERFORMANCE OF MARINE COMPOSITE AND SANDWICH STRUCTURES UNDER EXTREME ENVIRONMENTS	8/1/2010	11/30/2016
2/12/2016	AWD04897	Naval Undersea Warfare Center	Shukla,Arun	AWPI	108274	100	\$108,274.00	Shock Response of Composite Materials Subjected to Aggressive Marine Environments: An Experimental and Computational Investigation	2/10/2016	2/10/2019
4/12/2016	AWD02903	US of Office of Naval Research	Shukla,Arun	AWPI	40193	100	\$40,193.00	THE BLAST PERFORMANCE OF MARINE COMPOSITE AND SANDWICH STRUCTURES UNDER EXTREME ENVIRONMENTS	8/1/2010	11/30/2016
10/2/2015	AWD04256	US Department of State	Sodhi,Manbir Singh	AWPI	25450	50	\$12,725.00	Building Bridges - Engineering Interactions for High School Students	9/1/2014	1/31/2016
3/8/2016	AWD05025	GENERAL DYNAMICS ELECTRIC BOAT	Taggart,David	AWPI	1241085.41	100	\$1,241,085.41	Engineering Internship Program	10/1/2015	9/30/2016
11/24/2015	AWD04307	RI Dept. of Transportation	Wang,Jyh-Hone	AWPI	129825	100	\$129,825.00	Automated Sidewalk Quality and ADA Compliance Assessment in Rhode Island	1/1/2016	8/31/2017
2/9/2016	AWD05085	RI Science and Technology Advisory Council	Zheng,Yi	AWPI	99520	70	\$69,664.00	A Nanoscale Biosensor in In-situ Monitoring of Water-Borne Contaminants in Coastal Environments	2/1/2016	1/31/2017

Ocean Engineering

AWARD DATE	AWARD ID	SPONSOR	INVESTIGATOR	ROLE	AWARD AMT	CREDIT	PORTION AMT	TITLE	BEGIN DATE	END DATE
7/27/2015	AWD03260	US Geological Survey	Baxter,Christopher	AWPI	16780.44	50	\$8,390.22	SUBMARINE LANDSLIDES OF THE US ATLANTIC CONTINENTAL MARGIN: INVESTIGATION OF GEOTECHNICAL AND PHYSICAL PROPERTIES AND	7/27/2015	11/30/2015
5/4/2016	AWD03260	US Geological Survey	Baxter,Christopher	AWPI	11409.97	50	\$5,704.98	SUBMARINE LANDSLIDES OF THE US ATLANTIC CONTINENTAL MARGIN: INVESTIGATION OF GEOTECHNICAL AND PHYSICAL PROPERTIES AND	8/15/2011	8/14/2016

6/9/2016	AWD05385	United States Army	Baxter,Christopher	WCPI	84448	25	\$21,112.00	High Resolution Profiling of Ground properties Using Rayleigh Wave Dispersion	10/1/2015	12/31/2016
1/6/2016	AWD04845	University of Delaware	Grilli,Annette	WCPI	93772	50	\$46,886.00	Modeling Tsunami Inundation and Hazard for the US East Coast (Phase 4)	9/1/2015	1/11/2016
8/3/2015	AWD04710	National Science Foundation	Grilli,Stephan	AWPI	319688	100	\$319,688.00	Collab. Research: Development, Experimental Validation and Case Studies, of the Next Generation of Landslide Tsunami Models for Coastal Hazard	9/1/2015	8/31/2018
1/6/2016	AWD04845	University of Delaware	Grilli,Stephan	AWPI	93772	50	\$46,886.00	Modeling Tsunami Inundation and Hazard for the US East Coast (Phase 4)	9/1/2015	1/11/2016
9/8/2015	AWD04910	RI Coastal Res Mgt.Council	Hashemi,S. M. Reza	AWPI	149883	100	\$149,883.00	Integrated Watershed and River Modeling Study of the Pawtuxet River,RI	9/1/2015	2/28/2017
11/2/2015	AWD04997	RI Coastal Res Mgt.Council	Hashemi,S. M. Reza	AWPI	149883	100	\$149,883.00	Integrated Watershed and River Modeling Study of the Pawtuxet River, RI	9/1/2015	2/28/2017
3/11/2016	AWD04910	RI Coastal Res Mgt.Council	Hashemi,S. M. Reza	AWPI	25000	100	\$25,000.00	Integrated Watershed and River Modeling Study of the Pawtuxet River,RI	9/1/2015	2/28/2017
10/2/2015	AWD04881	Naval Undersea Warfare Center	Licht,Stephen	AWPI	105043.41	100	\$105,043.41	NEEC: Modeling and Control of Agile Biologically Inspired Unmanned Underwater Vehicles	9/15/2015	9/15/2018
3/26/2016	AWD04909	RI Dept. of Transportation	Licht,Steven M	WCPI	127718	50	\$63,859.00	Unmanned Aerial Vehicles in Transportation Applications	3/1/2016	5/31/2017
8/25/2015	AWD04935	HDR / e2M	Miller,James	AWPI	120101.15	50	\$60,050.57	Noise Measurements During Block Island Wind Farm Construction	7/27/2015	2/28/2016
8/31/2015	AWD04743	Brown University	Miller,James	AWPI	57598	50	\$28,799.00	Remote Sensing of Sub-Surface Structure of Extraterrestrial Bodies Using Laser Doppler Velocimetry Measurements of Rayleigh Waves	6/1/2015	10/1/2015
10/2/2015	AWD04590	US of Office of Naval Research	Miller,James	AWPI	337443	50	\$168,721.50	Interface Wave Sediment Profiler	8/15/2015	8/14/2016
2/29/2016	AWD04935	HDR / e2M	Miller,James	AWPI	4977.6	50	\$2,488.80	Noise Measurements During Block Island Wind Farm Construction	7/27/2015	9/30/2016
4/20/2016	AWD05336	US of Office of Naval Research	Miller,James	AWPI	140000	50	\$70,000.00	Low Frequency Acoustic Propagation: The Effects of Sediment Properties	4/1/2016	9/30/2019
6/9/2016	AWD05384	HDR / e2M	Miller,James	AWPI	1454.14	50	\$727.07	Block Island Wind Farm Visual Measurements	6/1/2016	9/30/2016
6/9/2016	AWD05385	United States Army	Miller,James	AWPI	84448	25	\$21,112.00	High Resolution Profiling of Ground properties Using Rayleigh Wave Dispersion	10/1/2015	12/31/2016
11/27/2015	AWD03579	US of Office of Naval Research	Miller,James H	AWPI	35000	50	\$17,500.00	The effects of sediment properties on low frequency acoustic propagation	1/1/2013	12/31/2015
8/25/2015	AWD04935	HDR / e2M	Potty,Gopu	WCPI	120101.15	50	\$60,050.57	Noise Measurements During Block Island Wind Farm Construction	7/27/2015	2/28/2016
8/31/2015	AWD04743	Brown University	Potty,Gopu	WCPI	57598	50	\$28,799.00	Remote Sensing of Sub-Surface Structure of Extraterrestrial Bodies Using Laser Doppler Velocimetry Measurements of Rayleigh Waves	6/1/2015	10/1/2015

10/2/2015	AWD04590	US of Office of Naval Research	Potty,Gopu	WCPI	337443	50	\$168,721.50	Interface Wave Sediment Profiler	8/15/2015	8/14/2016
2/29/2016	AWD04935	HDR / e2M	Potty,Gopu	WCPI	4977.6	50	\$2,488.80	Noise Measurements During Block Island Wind Farm Construction	7/27/2015	9/30/2016
4/20/2016	AWD05336	US of Office of Naval Research	Potty,Gopu	WCPI	140000	50	\$70,000.00	Low Frequency Acoustic Propagation: The Effects of Sediment Properties	4/1/2016	9/30/2019
6/9/2016	AWD05384	HDR / e2M	Potty,Gopu	WCPI	1454.14	50	\$727.07	Block Island Wind Farm Visual Measurements	6/1/2016	9/30/2016
6/9/2016	AWD05385	United States Army	Potty,Gopu	WCPI	84448	25	\$21,112.00	High Resolution Profiling of Ground properties Using Rayleigh Wave Dispersion	10/1/2015	12/31/2016
11/27/2015	AWD03579	US of Office of Naval Research	Potty,Gopu R	WCPI	35000	50	\$17,500.00	The effects of sediment properties on low frequency acoustic propagation	1/1/2013	12/31/2015
12/18/2015	AWD05164	State of Rhode Island	Spaulding,Malcolm L	AWPI	24990	100	\$24,990.00	Impact of Dredging the Inlet on Circulation and Flushing in Narrow River, Narragansett, RI	12/2/2015	12/31/2016
12/22/2015	AWD05165	RI Coastal Res Mgt.Council	Spaulding,Malcolm L	AWPI	24953	100	\$24,953.00	Impact of Dredging the Inlet on Circulation and Flushing in Narrow River, Narragansett, RI	1/1/2016	9/30/2016
4/27/2016	AWD05277	MITRE Corporation	Vincent,Harold	AWPI	225246	100	\$225,246.00	COEUT: Multi-Static Sensor Array Testbed	4/1/2016	9/30/2016

Awards for College of Human Science and Services

From: 7/1/2015 To: 6/30/2016

Investigator Award Total: \$4,405,284.06

Center for Human Services

AWARD DATE	AWARD ID	SPONSOR	INVESTIGATOR	ROLE	AWARD AMT	CREDIT	PORTION AMT	TITLE	BEGIN DATE	END DATE
8/17/2015	AWD04861	RI Dept of Human Services	Mathews,Deborah	AWPI	237256	100	\$237,256.00	RI DHS Training and Consult Initiative FY16	7/1/2015	12/31/2015

Communicative Disorders

AWARD DATE	AWARD ID	SPONSOR	INVESTIGATOR	ROLE	AWARD AMT	CREDIT	PORTION AMT	TITLE	BEGIN DATE	END DATE
9/4/2015	AWD05011	American Speech-Language-Hearing Associ	Flippin,Michelle	AWPI	10000	100	\$10,000.00	The Efficacy of Father-Implemented Intervention on Parent Responsiveness and Child Communication Skill for Children with Autism Spectrum Disorder	1/1/2016	12/31/2016
9/28/2015	AWD05030	American Speech-Language-Hearing Associ	Weiss,Amy L	AWPI	14250	100	\$14,250.00	Developing Values and Ethics for Effective Interpersonal Collaborative Practice	9/18/2015	9/7/2016

Gerontology

AWARD DATE	AWARD ID	SPONSOR	INVESTIGATOR	ROLE	AWARD AMT	CREDIT	PORTION AMT	TITLE	BEGIN DATE	END DATE
9/29/2015	AWD04748	US Dep of Health & Human Svcs	Clark,Phillip	AWPI	850000	65	\$552,500.00	Geriatrics Workforce Enhancement Program	7/1/2015	6/30/2016
6/30/2016	AWD04748	US Dep of Health & Human Svcs	Clark,Phillip	AWPI	842833	65	\$547,841.45	Geriatrics Workforce Enhancement Program	7/1/2015	6/30/2017

Human Development & Family Stu

AWARD DATE	AWARD ID	SPONSOR	INVESTIGATOR	ROLE	AWARD AMT	CREDIT	PORTION AMT	TITLE	BEGIN DATE	END DATE
9/29/2015	AWD04748	US Dep of Health & Human Svcs	Leedah,Skye	WCPI	850000	5	\$42,500.00	Geriatrics Workforce Enhancement Program	7/1/2015	6/30/2016
5/19/2016	AWD05176	RI Dept of Labor & Training	Leedah,Skye	WCPI	145157	10	\$14,515.70	Real Jobs Rhode Island Evaluation	5/5/2016	6/30/2019
6/30/2016	AWD04748	US Dep of Health & Human Svcs	Leedah,Skye	WCPI	842833	5	\$42,141.65	Geriatrics Workforce Enhancement Program	7/1/2015	6/30/2017
1/13/2016	AWD04944	Rhode Island College	Mccurdy,Karen	AWPI	73980	100	\$73,980.00	Recruitment and retention of Early Childhood Professionals in Children with Special Health Care Needs Programs	7/1/2015	6/30/2016
6/13/2016	AWD05340	National Endowment for Financial Educat	Porto,Nilton	WCPI	176522	15	\$26,478.30	CI - Understanding Financial Literacy Decay to Improve Financial Behaviors of Young Adults	9/1/2016	2/28/2018
6/13/2016	AWD05340	National Endowment for Financial Educat	Xiao,Jing Jian	WCPI	176522	15	\$26,478.30	CI - Understanding Financial Literacy Decay to Improve Financial Behaviors of Young Adults	9/1/2016	2/28/2018

Kinesiology

AWARD DATE	AWARD ID	SPONSOR	INVESTIGATOR	ROLE	AWARD AMT	CREDIT	PORTION AMT	TITLE	BEGIN DATE	END DATE
12/15/2015	AWD05106	The Obesity Society	Blissmer,Bryan	WCPI	50000	10	\$5,000.00	A Scalable Intervention Tracking Three Weight-Related Behaviors with a Single Device	1/1/2016	12/31/2016

Physical Therapy

AWARD DATE	AWARD ID	SPONSOR	INVESTIGATOR	ROLE	AWARD AMT	CREDIT	PORTION AMT	TITLE	BEGIN DATE	END DATE
7/7/2015	AWD04860	RI Dept of Behavioral Healthcare, Devel	Hulme, Janice	AWPI	355883	100	\$355,883.00	URI/RI BHDDH Collab. Agreement for RICLAS Physical Therapy Services	7/1/2015	6/30/2017
9/29/2015	AWD04748	US Dep of Health & Human Svcs	Hulme, Janice	WCPI	850000	5	\$42,500.00	Geriatrics Workforce Enhancement Program	7/1/2015	6/30/2016
6/30/2016	AWD04748	US Dep of Health & Human Svcs	Hulme, Janice	WCPI	842833	5	\$42,141.65	Geriatrics Workforce Enhancement Program	7/1/2015	6/30/2017
7/7/2015	AWD03720	RI Dept of Behavioral Healthcare, Devel	Hulme, Janice B	AWPI	15000	100	\$15,000.00	URI/BHDDH coll agreement for RICLAS physical therapy services	7/1/2013	6/30/2015
8/18/2015	AWD04735	US Dep of Health & Human Svcs	Roush, Susan	AWPI	384730	100	\$384,730.00	2014-2016 RI Developmental Disabilities Council	10/1/2014	9/30/2016

School of Education

AWARD DATE	AWARD ID	SPONSOR	INVESTIGATOR	ROLE	AWARD AMT	CREDIT	PORTION AMT	TITLE	BEGIN DATE	END DATE
10/14/2015	AWD04965	Jumpstart for Young Children, Inc.	Byrd, David	AWPI	131950	100	\$131,950.00	Jumpstart 16	9/1/2015	8/31/2016
9/22/2015	AWD04800	National Science Foundation	Fogleman Jr, Jay A	WCPI	2386897	33	\$787,676.01	STEM+C: Computing-Based Science Investigations	9/15/2015	8/31/2018
9/3/2015	AWD00964	GEMS NET Districts	Sweetman, Sara B	AWPI	1034962	100	\$1,034,962.00	GEMS NET Professional Development Project	9/3/2015	6/30/2018

Textiles, Fashion Merchandising

AWARD DATE	AWARD ID	SPONSOR	INVESTIGATOR	ROLE	AWARD AMT	CREDIT	PORTION AMT	TITLE	BEGIN DATE	END DATE
3/14/2016	AWD04833	Propel LLC	Bide, Martin	AWPI	17500	100	\$17,500.00	HSS Propel LLC 2015 Stitchless Seam	6/1/2015	12/31/2016

Awards for College of Nursing

From: 7/1/2015 To: 6/30/2016

Investigator Award Total: \$1,807,216.30

Dean Nursing

AWARD DATE	AWARD ID	SPONSOR	INVESTIGATOR	ROLE	AWARD AMT	CREDIT	PORTION AMT	TITLE	BEGIN DATE	END DATE
7/8/2015	AWD04708	R.I. Department of Elderly Affairs	Burbank,Patricia	AWPI	22770	100	\$22,770.00	Building Long-Term Sustainability in State Lifespan Respite Programs	1/1/2015	8/31/2015
9/29/2015	AWD04748	US Dep of Health & Human Srvc	Burbank,Patricia	WCPI	850000	5	\$42,500.00	Geriatrics Workforce Enhancement Program	7/1/2015	6/30/2016
2/17/2016	AWD05244	R.I. Department of Elderly Affairs	Burbank,Patricia	AWPI	22500	100	\$22,500.00	Building Long-Term Sustainability in State Lifespan Respite Programs	9/1/2015	8/31/2016
6/30/2016	AWD04748	US Dep of Health & Human Srvc	Burbank,Patricia	WCPI	842833	5	\$42,141.65	Geriatrics Workforce Enhancement Program	7/1/2015	6/30/2017
7/13/2015	AWD04696	US Dep of Health & Human Srvc	Coppa,Denise	AWPI	282388	100	\$282,388.00	URI College of Nursing Academic Practice Partnership (Advanced Nursing Education)	7/1/2015	6/30/2018
6/16/2016	AWD04696	US Dep of Health & Human Srvc	Coppa,Denise	AWPI	699536	100	\$699,536.00	URI College of Nursing Academic Practice Partnership (Advanced Nursing Education)	7/1/2015	6/30/2017
9/29/2015	AWD04748	US Dep of Health & Human Srvc	Martins,Diane	WCPI	850000	5	\$42,500.00	Geriatrics Workforce Enhancement Program	7/1/2015	6/30/2016
5/5/2016	AWD05167	UNAP RIH Education Fund	Martins,Diane	AWPI	71513	100	\$71,513.00	RI Nurse Residency Program State Implementation Program (SIP) Year 3	2/1/2016	1/31/2017
6/30/2016	AWD04748	US Dep of Health & Human Srvc	Martins,Diane	WCPI	842833	5	\$42,141.65	Geriatrics Workforce Enhancement Program	7/1/2015	6/30/2017

Nursing Instruction

AWARD DATE	AWARD ID	SPONSOR	INVESTIGATOR	ROLE	AWARD AMT	CREDIT	PORTION AMT	TITLE	BEGIN DATE	END DATE
10/20/2015	AWD04052	RI Foundation	Dunphy,Lynne M	AWPI	50000	100	\$50,000.00	Developing RI Ph.D. Nurse Leaders to Transform Health Care	8/31/2014	8/31/2015
12/29/2015	AWD03563	US Dep of Health & Human Srvc	Erickson-Owens,Debra Ann	WCPI	395874	50	\$197,937.00	Effects of placental transfusion on early brain development	1/1/2016	12/31/2016
12/29/2015	AWD03563	US Dep of Health & Human Srvc	Mercer,Judith S	AWPI	395874	50	\$197,937.00	Effects of placental transfusion on early brain development	1/1/2016	12/31/2016
12/15/2015	AWD03609	Brown University	Sullivan,Mary C	AWPI	64000	20	\$12,800.00	Southern Rhode Island area health education center	9/1/2012	8/31/2016

11/25/2015	AWD04901	Brown University	Thompson,Marcella	AWPI	28152	100	\$28,152.00	Re-Use in Rhode Island: A State-Based Approach to Complex Exposures	9/30/2015	3/31/2016
5/5/2016	AWD05361	Delta Upsilon Chapter at-Large	Thompson,Marcella	AWPI	1200	100	\$1,200.00	The Namas (All Things Fish) Project: Talking Circles	7/28/2015	7/27/2017
12/15/2015	AWD03609	Brown University	Walters,Delores M	WCPI	64000	80	\$51,200.00	Southern Rhode Island area health education center	9/1/2012	8/31/2016

Awards for College of Pharmacy

From: 7/1/2015 To: 6/30/2016

Investigator Award Total: \$6,549,687.65

Biomedical & Pharm. Sciences

AWARD DATE	AWARD ID	SPONSOR	INVESTIGATOR	ROLE	AWARD AMT	CREDIT	PORTION AMT	TITLE	BEGIN DATE	END DATE
6/13/2016	AWD03698	US Dep of Health & Human Svcs	Akhlghi,Fatemeh	PI	529761	100	\$529,761.00	A novel compound for alcoholism treatment:A translational strategy	6/1/2016	5/31/2017
5/20/2016	AWD04688	National Institute of Health	Chen,Xinyuan	AWPI	245346	100	\$245,346.00	Delivery and Adjuvantation of Nicotine Vaccine by Laser Illumination	6/1/2016	5/31/2017
5/20/2016	AWD04688	National Institute of Health	Chen,Xinyuan	AWPI	71734	100	\$71,734.00	Delivery and Adjuvantation of Nicotine Vaccine by Laser Illumination	6/15/2015	5/31/2017
5/27/2016	AWD04747	National Institute of Health	Chen,Xinyuan	AWPI	51891.48	100	\$51,891.48	Laser-based Powder Vaccine Delivery for Improved Newborn Immunization	2/1/2015	5/31/2016
12/22/2015	AWD05009	PhRMA Foundation	Ho,Karen	AWPI	40000	100	\$40,000.00	Functional Interplay between TRPV1 Activation and Drug Metabolism	4/1/2016	3/31/2018
12/22/2015	AWD05009	PhRMA Foundation	Ho,Karen	AWPI	40000	100	\$40,000.00	Functional Interplay between TRPV1 Activation and Drug Metabolism	4/1/2016	3/31/2018
11/27/2015	AWD05145	Pfizer Inc	King,Roberta	AWPI	30700	100	\$30,700.00	Assessment of Pfizer-supplied Compounds for Inhibition of Bile Acid Metabolizing Enzymes, SULT2A1 and BAAT	10/15/2015	5/15/2017
8/27/2015	AWD04927	Moleculera Labs	Kovoor,Abraham	AWPI	33000	100	\$33,000.00	Preparation of D2 Dopamine Receptor-Expressing SF9 Cell Membranes	8/1/2015	7/31/2016
9/2/2015	AWD03773	US Dep of Health & Human Svcs	Lu,Wei	AWPI	332571	100	\$332,571.00	Biodegradable hollow CUS nanoparticles for photothermal cancer therapy	9/1/2015	8/31/2016
9/28/2015	AWD05003	Harvard University	Rowley,David	WCPI	375000	33	\$123,750.00	Biocontrol of Early Mortality Syndrome in Farm Raised Shrimp	9/1/2015	8/31/2018
10/26/2015	AWD04659	University of Maryland	Rowley,David	AWPI	109785	34	\$37,326.90	Safe Feedstocks for Bivalve Aquaculture	9/1/2015	8/31/2016

2/8/2016	AWD04815	US Department of Agriculture	Rowley,David	AWPI	450000	34	\$153,000.00	Mechanisms of Interspecies Interactions in Mitigating Aquaculture Diseases	2/15/2016	2/14/2019
2/16/2016	AWD05062	RI Science and Technology Advisory Council	Rowley,David	WCPI	20000	25	\$5,000.00	Allelopathic Effects of Macroalgae on Shellfish Larvae in RI under Current and Project Sea Surface Temperatures	2/1/2016	1/31/2017
2/16/2016	AWD04214	URI Research Foundation	Rowley,David	AWPI	135701	50	\$67,850.50	Investigation of Cranberry Constituents as Anti-infective Agents	12/15/2013	12/31/2018
2/16/2016	AWD04214	URI Research Foundation	Seeram,Navindra	WCPI	135701	25	\$33,925.25	Investigation of Cranberry Constituents as Anti-infective Agents	12/15/2013	12/31/2018
4/25/2016	AWD05283	National Institute of Health	Shaikh,Zahir	AWPI	3701515	100	\$3,701,515.00	Rhode Island iDeA Network for Excellence in Biomedical Research	5/1/2016	4/30/2017
8/12/2015	AWD04314	National Institute of Health	Yan,Bingfang	AWPI	276300	100	\$276,300.00	Signaling of the Pregnane X Receptor During Endoplasmic Reticulum Stress	9/1/2015	8/31/2016

Crime Lab

AWARD DATE	AWARD ID	SPONSOR	INVESTIGATOR	ROLE	AWARD AMT	CREDIT	PORTION AMT	TITLE	BEGIN DATE	END DATE
2/5/2016	AWD05217	RI Department of Public Safety	Hilliard,Dennis	AWPI	14333.75	100	\$14,333.75	FED FY2015 COVERDELL	10/1/2015	9/30/2016

Pharmacy Practice

AWARD DATE	AWARD ID	SPONSOR	INVESTIGATOR	ROLE	AWARD AMT	CREDIT	PORTION AMT	TITLE	BEGIN DATE	END DATE
9/14/2015	AWD04875	Boston University Medical Center	Bratberg,Jeffrey	AWPI	11756	100	\$11,756.00	Advancing Patient Safety Implementation through Pharmacy - Based Opioid Medication Use Research	8/1/2015	7/31/2016
9/29/2015	AWD04748	US Dep of Health & Human Svcs	Estus,Erica	WCPI	850000	5	\$42,500.00	Geriatrics Workforce Enhancement Program	7/1/2015	6/30/2016
6/30/2016	AWD04748	US Dep of Health & Human Svcs	Estus,Erica	WCPI	842833	5	\$42,141.65	Geriatrics Workforce Enhancement Program	7/1/2015	6/30/2017
1/7/2016	AWD05187	ENRM Veterans Hospital	Goren,Jessica	AWPI	25000	100	\$25,000.00	Explaining Variation in Dabigatran Prescription Rates by VA	1/1/2016	11/30/2016
1/5/2016	AWD05069	RI Department of Public Safety	Hilliard,Dennis	AWPI	8800	100	\$8,800.00	2014-2015 JAG Application	10/1/2015	6/30/2016
9/29/2015	AWD04748	US Dep of Health & Human Svcs	Hume,Anne	WCPI	850000	5	\$42,500.00	Geriatrics Workforce Enhancement Program	7/1/2015	6/30/2016
6/30/2016	AWD04748	US Dep of Health & Human Svcs	Hume,Anne	WCPI	842833	5	\$42,141.65	Geriatrics Workforce Enhancement Program	7/1/2015	6/30/2017

5/24/2016	AWD05281	RI Department of Health	Kogut,Stephen	AWPI	15386	100	\$15,386.00	Pharmacoeconomic Aspects of Opioid Utilization	5/1/2016	8/31/2016
6/10/2016	AWD03678	Exec.Office of Health and Human Services	Kogut,Stephen J	AWPI	80000	34	\$27,200.00	Measuring and improving the quality of care in RI Medicaid:Improving antidepressant management	12/21/2012	12/20/2016
12/10/2015	AWD04995	Pfizer Inc	Laplante,Kerry	AWPI	606151.68	34	\$206,091.57	Science-Based Communication to Decrease Disparities in Adult Pneumococcal Vaccination Rates	11/30/2015	12/31/2017
2/16/2016	AWD04214	URI Research Foundation	Laplante,Kerry	WCPI	135701	25	\$33,925.25	Investigation of Cranberry Constituents as Anti-infective Agents	12/15/2013	12/31/2018
2/18/2016	AWD03670	RI Department of Corrections	Larrat,E Paul	AWPI	116799	50	\$58,399.50	RIDOC pharmacy program oversight 1/1/13-12/31/16	1/1/2015	12/31/2016
9/8/2015	AWD03584	National Association of Chain Drug Store	Lemay, Virginia	AWPI	10000	100	\$10,000.00	Community pharmacy residency expansion project (PREP)	10/26/2012	6/30/2016
2/18/2016	AWD03670	RI Department of Corrections	Marcoux,Rita M	WCPI	116799	50	\$58,399.50	RIDOC pharmacy program oversight 1/1/13-12/31/16	1/1/2015	12/31/2016
6/10/2016	AWD03678	Exec.Office of Health and Human Services	Marcoux,Rita M	WCPI	80000	33	\$26,400.00	Measuring and improving the quality of care in RI Medicaid:Improving antidepressant management	12/21/2012	12/20/2016
9/29/2015	AWD04748	US Dep of Health & Human Svcs	Owens,Norma	WCPI	850000	5	\$42,500.00	Geriatrics Workforce Enhancement Program	7/1/2015	6/30/2016
6/30/2016	AWD04748	US Dep of Health & Human Svcs	Owens,Norma	WCPI	842833	5	\$42,141.65	Geriatrics Workforce Enhancement Program	7/1/2015	6/30/2017
6/10/2016	AWD03678	Exec.Office of Health and Human Services	Quilliam,Brian J	WCPI	80000	33	\$26,400.00	Measuring and improving the quality of care in RI Medicaid:Improving antidepressant management	12/21/2012	12/20/2016

Awards for College of Environmental Life Sciences

From: 7/1/2015 To: 6/30/2016

Investigator Award Total: \$17,292,391.00

Biological Sciences

AWARD DATE	AWARD ID	SPONSOR	INVESTIGATOR	ROLE	AWARD AMT	CREDIT	PORTION AMT	TITLE	BEGIN DATE	END DATE
11/5/2015	AWD04707	Arkansas State University	Dewsbury,Bryan	WCPI	30000	50	\$15,000.00	URI Supplement to EAGER: Building a Starting Core for No-Boundary Education and Research Network	7/1/2015	6/30/2016
3/17/2016	AWD03717	National Science Foundation	Preisser,Evan	PI	11500	100	\$11,500.00	CI-Herbivore interactions and plant responses:From foliar chemistry to communities	7/15/2013	6/30/2017
10/5/2015	AWD04485	US Dept of Commerce NOAA	Seibel,Brad	AWPI	227138	100	\$227,138.00	Indicators of Habitat Change Affecting Three Key Commercial Species of the U.S. Northeast Shelf: A Design to Facilitate Proactive Management in the	8/1/2015	7/31/2018

CELS Academic Unit 1

AWARD DATE	AWARD ID	SPONSOR	INVESTIGATOR	ROLE	AWARD AMT	CREDIT	PORTION AMT	TITLE	BEGIN DATE	END DATE
9/23/2015	AWD04951	US Department of Agriculture	Alm,Steven	AWPI	206000	100	\$206,000.00	Risk Management and Crop Insurance Education for Rhode Island Growers 2015-16	9/30/2015	9/30/2016
2/16/2016	AWD05098	RI Science and Technology Advisory Council	Brown,Rebecca	WCPI	92944	20	\$18,588.80	Alternative Nitrogen Management Strategies and Nitrous Oxide Emissions from Coastal Watersheds and marshes	2/1/2016	1/31/2017
3/15/2016	AWD05215	City of Providence	Cabaniss,Amy	WCPI	72456	100	\$72,456.00	Outreach and Education at the RWP Botanical Center	1/1/2016	12/31/2016
9/18/2015	AWD04437	US Department of Agriculture	Casagrande,Richard A	AWPI	161000	100	\$161,000.00	Extension Implementation Program for Rhode Island: Continuing a Tradition of Success	9/1/2014	8/31/2016
10/22/2015	AWD05077	American Wildlife Conservation Foundatio	Castro,Kathleen	AWPI	2000	100	\$2,000.00	The Response of Molting Juvenile American Lobster (<i>Homarus americanus</i>) to Ocean Acidification Projections	9/1/2015	8/1/2016
10/20/2015	AWD04843	University of Vermont	Faubert,Heather	AWPI	20000	100	\$20,000.00	Rhode Island Urban Agriculture	10/1/2015	10/31/2016
5/2/2016	AWD04250	North Carolina State University	Faubert,Heather	AWPI	39040	100	\$39,040.00	IPIPE: New England, Small Fruit Component	3/1/2015	12/31/2016
7/13/2015	AWD04916	US Department of Agriculture	Gomez-Chiarri,Marta	AWPI	990	100	\$990.00	2015-2016 USDA Research Support Agreement	7/1/2015	6/30/2016
9/22/2015	AWD04916	US Department of Agriculture	Gomez-Chiarri,Marta	AWPI	5808.88	100	\$5,808.88	2015-2016 USDA Research Support Agreement	7/1/2015	6/30/2016
9/28/2015	AWD05028	US Department of Agriculture	Gomez-Chiarri,Marta	AWPI	50000	100	\$50,000.00	Defining Disease Resistant and Tolerant Phenotypes Among Selectively Bred Oyster Families	9/1/2015	8/30/2017
9/28/2015	AWD05003	Harvard University	Gomez-Chiarri,Marta	WCPI	375000	33	\$123,750.00	Biocontrol of Early Mortality Syndrome in Farm Raised Shrimp	9/1/2015	8/31/2018
10/26/2015	AWD04659	University of Maryland	Gomez-Chiarri,Marta	WCPI	109785	33	\$36,229.05	Safe Feedstocks for Bivalve Aquaculture	9/1/2015	8/31/2016
2/8/2016	AWD04815	US Department of Agriculture	Gomez-Chiarri,Marta	WCPI	450000	33	\$148,500.00	Mechanisms of Interspecies Interactions in Mitigating Aquaculture Diseases	2/15/2016	2/14/2019
2/16/2016	AWD05062	RI Science and Technology Advisory Council	Gomez-Chiarri,Marta	AWPI	20000	25	\$5,000.00	Allelopathic Effects of Macroalgae on Shellfish Larvae in RI under Current and Project Sea Surface Temperatures	2/1/2016	1/31/2017
3/29/2016	AWD05078	Brown University	Gomez-Chiarri,Marta	WCPI	41682	40	\$16,672.80	STAC Monitoring the Impact of Climate Change Stressors on Horizontal Gene Transfer in Marine Microbial Populations	2/1/2016	1/31/2017
6/20/2016	AWD05416	US Department of Agriculture	Gomez-Chiarri,Marta	AWPI	5262.1	100	\$5,262.10	CELS: USDA ARS 2016 2017 Research Agreement	7/1/2016	6/30/2017
12/15/2015	AWD05106	The Obesity Society	Greene,Geoffrey	WCPI	50000	10	\$5,000.00	A Scalable Intervention Tracking Three Weight-Related Behaviors with a Single Device	1/1/2016	12/31/2016

1/25/2016	AWD05021	Kansas State University	Horan,Kristina	WCPI	25578	5	\$1,278.90	RI 2016 4-H Military Partnership Grant	10/1/2015	9/30/2016
9/15/2015	AWD05015	US Department of Agriculture	Kirby,John D	AWPI	385353	100	\$385,353.00	EFNEP FY2016	10/1/2015	9/30/2017
9/22/2015	AWD05029	US Department of Agriculture	Kirby,John D	AWPI	4000	100	\$4,000.00	FY16 Animal Health	10/1/2015	9/30/2017
8/13/2015	AWD04850	National Science Foundation	Lofgren,Ingrid	AWPI	499977	24	\$119,994.48	NRT-IGE: Science Writing and Rhetorical Training: A New Model for Developing Graduate Science Writers	9/1/2015	8/31/2018
8/24/2015	AWD04606	National Institute of Health	Mather,Thomas	AWPI	527661	100	\$527,661.00	Preventing Lyme Disease Exposure Among Outdoor Workers	9/1/2015	8/31/2016
6/23/2016	AWD04606	National Institute of Health	Mather,Thomas	AWPI	503698	100	\$503,698.00	Preventing Lyme Disease Exposure Among Outdoor Workers	9/1/2016	8/31/2017
12/15/2015	AWD05106	The Obesity Society	Melanson,Kathleen	AWPI	50000	80	\$40,000.00	A Scalable Intervention Tracking Three Weight-Related Behaviors with a Single Device	1/1/2016	12/31/2016
1/25/2016	AWD05021	Kansas State University	Morreira,Marcia	WCPI	25578	5	\$1,278.90	RI 2016 4-H Military Partnership Grant	10/1/2015	9/30/2016
10/15/2015	AWD04651	University of Vermont	Petersson,Katherine	AWPI	206611	100	\$206,611.00	New Approaches for Improving Integrated Parasite Control Strategies in the Northeast	9/1/2015	12/31/2018
3/1/2016	AWD04770	RI Dept of Environ Magt	Pivarnik,Lori	AWPI	20131	100	\$20,131.00	Produce Safety Alliance (PSA) Training for FDA Regulatory Compliance	4/1/2016	3/31/2018
2/18/2016	AWD04806	US Department of Agriculture	Sartini,Becky	AWPI	65908	100	\$65,908.00	Epigenetic Regulation of Spermatogenesis	2/1/2016	1/31/2017
9/16/2015	AWD04807	Cornell University	Sebelia,Linda	AWPI	49881	100	\$49,881.00	Empowering Urban School Children to Increase Fruit and Vegetable Consumption through EFNEP Enhanced PES Inverventions	7/1/2015	8/31/2016
12/14/2015	AWD04964	RI Dept of Human Services	Sebelia,Linda	AWPI	1162090	100	\$1,162,090.00	URI SNAP-Ed Project	10/1/2015	9/30/2016
7/8/2015	AWD04799	University of Connecticut STORRS	Tewksbury,Elizabeth	AWPI	4000	100	\$4,000.00	Biological Control of the Lily Leaf Beetle (Lilioceris lili)	4/1/2005	12/31/2015
3/10/2016	AWD05261	US Department of Agriculture	Tewksbury,Elizabeth	AWPI	14622	100	\$14,622.00	Biological Control of Mile-a-Minute	3/1/2016	2/28/2017
3/28/2016	AWD05280	US Department of Agriculture	Tewksbury,Elizabeth	AWPI	11917	100	\$11,917.00	Grape Commodity Survey/FB	4/1/2015	3/31/2017
8/19/2015	AWD03966	Brown University	Tovar,Alison	AWPI	28938	100	\$28,938.00	Improving nutrition and physical activity environments in home-based child care	8/1/2014	5/31/2016
1/8/2016	AWD03966	Brown University	Tovar,Alison	AWPI	54277	100	\$54,277.00	Improving nutrition and physical activity environments in home-based child care	9/1/2015	5/31/2016
8/28/2015	AWD04700	RI Office of Energy Resources	Venturini,Kate	AWPI	9581	100	\$9,581.00	2015 RI Clean Transportation Energy Initiative	7/1/2015	12/31/2015

1/25/2016	AWD05021	Kansas State University	Wright,Heidi	AWPI	25578	90	\$23,020.20	RI 2016 4-H Military Partnership Grant	10/1/2015	9/30/2016
-----------	----------	-------------------------	--------------	------	-------	----	-------------	--	-----------	-----------

CELS Academic Unit 2

AWARD DATE	AWARD ID	SPONSOR	INVESTIGATOR	ROLE	AWARD AMT	CREDIT	PORTION AMT	TITLE	BEGIN DATE	END DATE
2/16/2016	AWD05098	RI Science and Technology Advisory Council	Amador,Jose	WCPI	92944	20	\$18,588.80	Alternative Nitrogen Management Strategies and Nitrous Oxide Emissions from Coastal Watersheds and marshes	2/1/2016	1/31/2017
4/11/2016	AWD05309	The Nature Conservancy	Amador,Jose	AWPI	12000	50	\$6,000.00	Oyster Aquaculture in Coastal Lagoons: Subaqueous Soils and Benthic Infauna as Indicators of Ecosystem Impact	3/1/2016	12/31/2016
9/21/2015	AWD04871	US Dept of Interior	August,Peter	AWPI	188397	25	\$47,099.25	CI - Resource Based Geospatial and Enterprise GIS Support to the NER of the NPS FY15	9/1/2015	9/30/2016
4/6/2016	AWD05307	McLaughlin Research Corporation	August,Peter	AWPI	17774.4	100	\$17,774.40	CI - GIS Support Services for the Naval Undersea Warfare (NUWC/DIVNPT) Center's Marine Environmental Planning Laboratory (MEP)	1/2/2016	12/31/2016
4/6/2016	AWD05306	RI Coastal Res Mgt. Council	August,Peter	AWPI	32016	100	\$32,016.00	CI - 2016 Mapping Submerged Aquatic Vegetation (SAV) in Rhode Island Coastal Waters	4/5/2016	6/30/2017
6/7/2016	AWD05163	RI Dept of Environ Magt	August,Peter	WCPI	17365	50	\$8,682.50	Rapid Response for Scientific Support of Environmental E	6/30/2015	6/30/2016
7/28/2015	AWD04428	AmericaView	August,Peter V	WCPI	23500	25	\$5,875.00	CI - AmericaView Affiliate Development Grant Opportunity	9/16/2014	6/30/2016
7/28/2015	AWD04428	AmericaView	Bonyng, Gregory H	WCPI	23500	25	\$5,875.00	CI - AmericaView Affiliate Development Grant Opportunity	9/16/2014	6/30/2016
8/6/2015	AWD04654	The Energy and Resource Institute	Boving,Thomas	AWPI	60000	100	\$60,000.00	Improving Access to Safe Water Using Riverbank Technology	1/1/2015	12/31/2017
4/7/2016	AWD05257	State of Rhode Island	Boving,Thomas	WCPI	24300	50	\$12,150.00	RI Water Use Data Workplan	2/1/2016	9/27/2016
7/10/2015	AWD04224	University of Colorado Boulder	Cardace,Dawn	AWPI	38677	100	\$38,677.00	Rock Powered Life: Revealing Mechanisms of Energy Transfer from the Lithosphere to the Biosphere	4/29/2015	12/31/2019
8/3/2015	AWD04775	National Science Foundation	Cardace,Dawn	WCPI	311994	50	\$155,997.00	GEOPATHS-Impact: Improving Geoscience Education Pathways through Engaging Scientific and Career Experiences	9/15/2016	8/31/2018
9/18/2015	AWD04224	University of Colorado Boulder	Cardace,Dawn	AWPI	45937	100	\$45,937.00	Rock Powered Life: Revealing Mechanisms of Energy Transfer from the Lithosphere to the Biosphere	4/29/2015	12/31/2019
9/23/2015	AWD04994	Brown University	Cardace,Dawn	AWPI	32891	100	\$32,891.00	Tackling the Astrobiological Potential of Hydrothermal Processes: Comparing Distributions of Minerals and Organics in Earth's Seabed	9/1/2015	8/31/2016
5/17/2016	AWD04224	University of Colorado Boulder	Cardace,Dawn	AWPI	93551	100	\$93,551.00	Rock Powered Life: Revealing Mechanisms of Energy Transfer from the Lithosphere to the Biosphere	4/29/2015	12/31/2019

9/21/2015	AWD04871	US Dept of Interior	Cressman, Jessica A.	WCPI	188397	25	\$47,099.25	CI - Resource Based Geospatial and Enterprise GIS Support to the NER of the NPS FY15	9/1/2015	9/30/2016
2/9/2016	AWD05085	RI Science and Technology Advisory Council	Dalton, Tracey	WCPI	99520	30	\$29,856.00	A Nanoscale Biosensor in In-situ Monitoring of Water-Borne Contaminants in Coastal Environments	2/1/2016	1/31/2017
11/13/2015	AWD04699	University of New Hampshire	Druschke, Caroline	WCPI	838918	20	\$167,783.60	CI - RII Track-2 FEC: Strengthening the Scientific Basis for Decision-Making About Dams: Multi-Scale, Coupled-Systems Research on Ecological, Social, and	8/1/2015	7/31/2019
9/21/2015	AWD04871	US Dept of Interior	Duhaime, Roland	WCPI	188397	25	\$47,099.25	CI - Resource Based Geospatial and Enterprise GIS Support to the NER of the NPS FY15	9/1/2015	9/30/2016
6/21/2016	AWD05410	US Geological Survey	Engelhart, Simon	AWPI	74957	100	\$74,957.00	Paleoseismology of a Currently Creeping Section of the Eastern Aleutian subduction zone: Collaborative Research with Univ. of RI and U.S. Geological Survey	7/1/2016	6/30/2017
4/22/2016	AWD05338	The Nature Conservancy	Forrester, Graham	AWPI	12000	100	\$12,000.00	Assessing Community-Wide Recovery Response in Restored Reefs in the Caribbean	3/1/2016	12/31/2016
12/29/2015	AWD05130	The United Illuminating Company	Gill, Carrie Anne	WCPI	37000	40	\$14,800.00	Effects of In-School Energy Education on Household Energy Consumption	9/1/2015	12/31/2016
9/21/2015	AWD04594	National Science Foundation	Gold, Arthur	WCPI	500000	10	\$50,000.00	CI - CNH-S: Poverty Traps and Mangrove Ecosystem Services in Coastal Tanzania	9/15/2015	8/31/2017
11/13/2015	AWD04699	University of New Hampshire	Gold, Arthur	AWPI	838918	20	\$167,783.60	CI - RII Track-2 FEC: Strengthening the Scientific Basis for Decision-Making About Dams: Multi-Scale, Coupled-Systems Research on Ecological, Social, and	8/1/2015	7/31/2019
2/29/2016	AWD04293	SUNY @ Stony Brook	Gold, Arthur	AWPI	213846	50	\$106,923.00	CI - New Landscape Based Approach to Optimize Riparian Zone Nitrogen and Phosphorus Management in Glaciated Setting	6/15/2015	6/14/2018
10/20/2015	AWD04418	RI Department of Health	Gold, Arthur J	WCPI	233200	30	\$69,960.00	CI - Municipal Capacity Training and Public Outreach Source Water Protection Project	7/1/2014	6/30/2016
8/13/2015	AWD04850	National Science Foundation	Gottschalk, Carolyn	WCPI	499977	19	\$94,995.63	NRT-IGE: Science Writing and Rhetorical Training: A New Model for Developing Graduate Science Writers	9/1/2015	8/31/2018
9/21/2015	AWD04594	National Science Foundation	Guilfoos, Todd	WCPI	500000	15	\$75,000.00	CI - CNH-S: Poverty Traps and Mangrove Ecosystem Services in Coastal Tanzania	9/15/2015	8/31/2017
10/20/2015	AWD04418	RI Department of Health	Joubert, Lorraine B	AWPI	233200	35	\$81,620.00	CI - Municipal Capacity Training and Public Outreach Source Water Protection Project	7/1/2014	6/30/2016
8/13/2015	AWD04850	National Science Foundation	Karraker, Nancy	WCPI	499977	19	\$94,995.63	NRT-IGE: Science Writing and Rhetorical Training: A New Model for Developing Graduate Science Writers	9/1/2015	8/31/2018
8/20/2015	AWD04985	US Dept of Interior	Karraker, Nancy	AWPI	93800	100	\$93,800.00	CI - Inventory of Amphibians and Reptiles at Colonial National Historical Park	8/14/2015	6/30/2017
9/15/2015	AWD05014	US Department of Agriculture	Kirby, John D	AWPI	46280	100	\$46,280.00	Renewable Resources 2016	10/1/2015	9/30/2017
7/28/2015	AWD04428	AmericaView	Labash, Charles	WCPI	23500	25	\$5,875.00	CI - AmericaView Affiliate Development Grant Opportunity	9/16/2014	6/30/2016
9/21/2015	AWD04871	US Dept of Interior	Labash, Charles	WCPI	188397	25	\$47,099.25	CI - Resource Based Geospatial and Enterprise GIS Support to the NER of the NPS FY15	9/1/2015	9/30/2016

12/29/2015	AWD05130	The United Illuminating Company	Lang,Corey	AWPI	37000	60	\$22,200.00	Effects of In-School Energy Education on Household Energy Consumption	9/1/2015	12/31/2016
11/13/2015	AWD04699	University of New Hampshire	Lowder,Kelly Addy	WCPI	838918	20	\$167,783.60	CI - RII Track-2 FEC: Strengthening the Scientific Basis for Decision-Making About Dams: Multi-Scale, Coupled-Systems Research on Ecological, Social, and	8/1/2015	7/31/2019
2/29/2016	AWD04293	SUNY @ Stony Brook	Lowder,Kelly Addy	WCPI	213846	50	\$106,923.00	CI - New Landscape Based Approach to Optimize Riparian Zone Nitrogen and Phosphorus Management in Glaciated Setting	6/15/2015	6/14/2018
10/20/2015	AWD04418	RI Department of Health	Mccann,Alyson	WCPI	233200	35	\$81,620.00	CI - Municipal Capacity Training and Public Outreach Source Water Protection Project	7/1/2014	6/30/2016
8/13/2015	AWD04850	National Science Foundation	Mcwilliams,Scott	WCPI	499977	19	\$94,995.63	NRT-IGE: Science Writing and Rhetorical Training: A New Model for Developing Graduate Science Writers	9/1/2015	8/31/2018
10/15/2015	AWD04883	RI Dept of Environ Magt	Mcwilliams,Scott	AWPI	505575	50	\$252,787.50	CI - Population Ecology of Seaducks	8/1/2015	8/31/2020
2/2/2016	AWD04989	University of North Carolina - CH	Opaluch,James	WCPI	221573	24	\$53,177.52	CI - Dept. of Homeland Security Coastal Resilience Center of Excellence Projects	1/1/2016	6/30/2016
10/15/2015	AWD04883	RI Dept of Environ Magt	Paton,Peter	WCPI	505575	50	\$252,787.50	CI - Population Ecology of Seaducks	8/1/2015	8/31/2020
4/7/2016	AWD05257	State of Rhode Island	Pradhanang,Soni	AWPI	24300	50	\$12,150.00	RI Water Use Data Workplan	2/1/2016	9/27/2016
8/3/2015	AWD04775	National Science Foundation	Savage,Brian	AWPI	311994	50	\$155,997.00	GEOPATHS-Impact: Improving Geoscience Education Pathways through Engaging Scientific and Career Experiences	9/15/2016	8/31/2018
8/17/2015	AWD04458	National Science Foundation	Savage,Brian	AWPI	322415	70	\$225,690.50	Origin and Deformation of the Ontong Java Plateau	8/15/2015	7/31/2018
8/7/2015	AWD04898	US Department of Agriculture	Sproul,Thomas	AWPI	228000	100	\$228,000.00	A Behavioral Experimental Assessment of Multi-Year Commitments and Faram Risk Management in the 2014 Agricultural Act	7/1/2015	9/1/2017
9/14/2015	AWD04918	US Department of Agriculture	Stolt,Mark	AWPI	83350	100	\$83,350.00	Coastal Soil Systems for a Changing Climate	9/9/2015	9/30/2017
10/23/2015	AWD05081	Natural Resources Conservation Service	Stolt,Mark	AWPI	83350	100	\$83,350.00	CI - Coastal Subaqueous Soil Survey in Connecticut	9/15/2015	9/30/2017
4/11/2016	AWD05309	The Nature Conservancy	Stolt,Mark	WCPI	12000	50	\$6,000.00	Oyster Aquaculture in Coastal Lagoons: Subaqueous Soils and Benthic Infauna as Indicators of Ecosystem Impact	3/1/2016	12/31/2016
9/21/2015	AWD04594	National Science Foundation	Torell,Elin	WCPI	500000	5	\$25,000.00	CI - CNH-S: Poverty Traps and Mangrove Ecosystem Services in Coastal Tanzania	9/15/2015	8/31/2017
9/21/2015	AWD04594	National Science Foundation	Uchida,Emi	AWPI	500000	40	\$200,000.00	CI - CNH-S: Poverty Traps and Mangrove Ecosystem Services in Coastal Tanzania	9/15/2015	8/31/2017
8/1/2015	AWD04781	US Dept of Commerce NOAA	Uchida,Hirotsugu	AWPI	72500	100	\$72,500.00	Carr-Harris Sea Grant Marine Resource Economics: Econometric Models of Community Resilience and Regional Effects of Fishery Management: An	8/1/2015	7/31/2017
9/21/2015	AWD04594	National Science Foundation	Uchida,Hirotsugu	WCPI	500000	30	\$150,000.00	CI - CNH-S: Poverty Traps and Mangrove Ecosystem Services in Coastal Tanzania	9/15/2015	8/31/2017

7/28/2015	AWD04428	AmericaView	Wang,Yeqiao	AWPI	23500	25	\$5,875.00	CI - AmericaView Affiliate Development Grant Opportunity	9/16/2014	6/30/2016
-----------	----------	-------------	-------------	------	-------	----	------------	--	-----------	-----------

CELS Academic Unit 3

AWARD DATE	AWARD ID	SPONSOR	INVESTIGATOR	ROLE	AWARD AMT	CREDIT	PORTION AMT	TITLE	BEGIN DATE	END DATE
7/3/2015	AWD04876	National Institute of Health	De Groot,Anne	AWPI	8000	100	\$8,000.00	Vaccine Renaissance Conference at the Institute for Immunology and Informatics	7/1/2015	6/30/2016
12/1/2015	AWD05147	Zoetis	De Groot,Anne	AWPI	42888	100	\$42,888.00	Zoetis H1 Swine Influenza Analysis	11/19/2015	11/18/2016
5/19/2016	AWD05375	Calibr	De Groot,Anne	AWPI	74283	100	\$74,283.00	RTS,S Malaria Vaccine Collaboration with CALIBR	5/2/2016	5/1/2017
6/13/2016	AWD04876	National Institute of Health	De Groot,Anne	AWPI	8000	100	\$8,000.00	Vaccine Renaissance Conference at the Institute for Immunology and Informatics	7/1/2015	6/30/2017
2/16/2016	AWD05062	RI Science and Technology Advisory Council	Green,Lindsay	WCPI	20000	50	\$10,000.00	Allelopathic Effects of Macroalgae on Shellfish Larvae in RI under Current and Project Sea Surface Temperatures	2/1/2016	1/31/2017
2/26/2016	AWD05094	RI Science and Technology Advisory Council	Irvine,Steven	AWPI	98966	100	\$98,966.00	Developing 3D Tissue Culture for Marine Invertebrates	2/1/2016	1/31/2017
8/3/2015	AWD04237	National Science Foundation	Kausch,Albert	AWPI	1040819	100	\$1,040,819.00	Transforming Cereal Genomics: Tooling up for Empowered Cereal Crop Phenotyping Platforms	8/1/2015	7/31/2019
8/31/2015	AWD04773	National Science Foundation	Lane,Christopher	AWPI	1204036	100	\$1,204,036.00	GoLife: Bringing the Diverse Microbial Clade Stramenopila + Alveolata + Rhizaria (SAR) into a Modern Genomic Content	9/1/2015	8/31/2020
3/23/2016	AWD04879	National Institute of Health	Lane,Christopher	AWPI	72934	100	\$72,934.00	Comparative Genomics of a Unique Mutualistic Apicomplexan	4/1/2016	3/31/2017
11/27/2015	AWD05037	National Institute of Health	Mathew,Anuja	AWPI	43873	100	\$43,873.00	Human Monoclonals to Dengue Virus	10/1/2015	4/30/2016
12/14/2015	AWD05027	National Institute of Health	Mathew,Anuja	AWPI	194990	100	\$194,990.00	NK Cell Regulation of Immune Responses to Dengue	9/1/2015	5/31/2016
2/24/2016	AWD05037	National Institute of Health	Mathew,Anuja	AWPI	11188.12	100	\$11,188.12	Human Monoclonals to Dengue Virus	10/1/2015	4/30/2016
2/24/2016	AWD05027	National Institute of Health	Mathew,Anuja	AWPI	26079.35	100	\$26,079.35	NK Cell Regulation of Immune Responses to Dengue	9/1/2015	5/31/2016
5/31/2016	AWD05027	National Institute of Health	Mathew,Anuja	AWPI	191875	100	\$191,875.00	NK Cell Regulation of Immune Responses to Dengue	6/1/2016	5/31/2017
2/16/2016	AWD05098	RI Science and Technology Advisory Council	Moseman-Valtierra,Serena	AWPI	92944	40	\$37,177.60	Alternative Nitrogen Management Strategies and Nitrous Oxide Emissions from Coastal Watersheds and marshes	2/1/2016	1/31/2017

5/16/2016	AWD04885	Restore America's Estuaries	Moseman-Valtierra,Serena	AWPI	42584	100	\$42,584.00	Expanding Blue Carbon Implementation: Increasing GHG Model Application in Tidally Restricted and Restored New England Salt Marshes	1/1/2016	8/31/2016
9/28/2015	AWD05003	Harvard University	Nelson,David	AWPI	375000	34	\$127,500.00	Biocontrol of Early Mortality Syndrome in Farm Raised Shrimp	9/1/2015	8/31/2018
10/26/2015	AWD04659	University of Maryland	Nelson,David	WCPI	109785	33	\$36,229.05	Safe Feedstocks for Bivalve Aquaculture	9/1/2015	8/31/2016
2/8/2016	AWD04815	US Department of Agriculture	Nelson,David	WCPI	450000	33	\$148,500.00	Mechanisms of Interspecies Interactions in Mitigating Aquaculture Diseases	2/15/2016	2/14/2019
8/28/2015	AWD03994	Pennsylvania State University	Roberts,Alison	AWPI	75002	100	\$75,002.00	CENTER FOR LIGNOCELLULOSE STRUCTURE AND FORMATION (CLSF)	8/1/2014	7/31/2016
5/19/2016	AWD03994	Pennsylvania State University	Roberts,Alison	AWPI	4605	100	\$4,605.00	CENTER FOR LIGNOCELLULOSE STRUCTURE AND FORMATION (CLSF)	8/1/2014	7/31/2016
8/11/2015	AWD04971	CHEROKEE NATION TECHNOLOGY	Rothman,Alan	AWPI	7040.5	100	\$7,040.50	Development of Immunology Research Agenda To Support the WRAIR...	8/1/2015	9/30/2015
8/26/2015	AWD04778	CHEROKEE NATION TECHNOLOGY	Rothman,Alan	AWPI	62399.16	100	\$62,399.16	Homotypic and Heterotypic Antibody Characterization in Response to Vaccination	6/8/2015	6/7/2016
10/7/2015	AWD04971	CHEROKEE NATION TECHNOLOGY	Rothman,Alan	AWPI	35202.7	100	\$35,202.70	Development of Immunology Research Agenda To Support the WRAIR...	8/1/2015	7/31/2016
5/27/2016	AWD05339	National Institute of Health	Rothman,Alan	AWPI	1857688	100	\$1,857,688.00	PROGRESS REPORT: IMMUNE-BASED INTERVENTIONS AGAINST INFECTIOUS DISEASES	6/1/2016	5/31/2017
2/29/2016	AWD04961	National Science Foundation	Zhang,Ying	AWPI	103913	100	\$103,913.00	Collab. Research: Physiological Plasticity and Response of Benthic Foraminifera to Oceanic Deoxygenation	5/15/2016	4/30/2020
3/17/2016	AWD04929	National Science Foundation	Zhang,Ying	AWPI	121727	100	\$121,727.00	CAREER: Integrated Annotation and Comparative Analysis of Metabolic Models	4/1/2016	3/31/2017
3/29/2016	AWD05078	Brown University	Zhang,Ying	AWPI	41682	60	\$25,009.20	STAC Monitoring the Impact of Climate Change Stressors on Horizontal Gene Transfer in Marine Microbial Populations	2/1/2016	1/31/2017

Cooperative Extension

AWARD DATE	AWARD ID	SPONSOR	INVESTIGATOR	ROLE	AWARD AMT	CREDIT	PORTION AMT	TITLE	BEGIN DATE	END DATE
10/26/2015	AWD03373	Leonardo Technologies, Inc	Gold,Marion S	AWPI	8250	10	\$825.00	Management of ocean stateclean cities FY12	8/1/2015	12/31/2015
10/26/2015	AWD03373	Leonardo Technologies, Inc	Lucht,Wendy A	WCPI	8250	90	\$7,425.00	Management of ocean stateclean cities FY12	8/1/2015	12/31/2015

Dean Environment Life Science

AWARD DATE	AWARD ID	SPONSOR	INVESTIGATOR	ROLE	AWARD AMT	CREDIT	PORTION AMT	TITLE	BEGIN DATE	END DATE
4/5/2016	AWD04963	National Science Foundation	Jenkins,Bethany	OTH	827739	50	\$413,869.50	CI - Collab. Research: Defining the Biogeochemical Drivers of Diatom Physiological Ecology in the North Atlantic	9/1/2016	8/31/2019
9/22/2015	AWD05033	US Department of Agriculture	Rhodes III,Richard	AWPI	81719	100	\$81,719.00	FY16 McIntire Stennis	10/1/2015	9/30/2017
10/9/2015	AWD05046	US Department of Agriculture	Rhodes III,Richard	AWPI	1133542	100	\$1,133,542.00	FY16 Co-op Extension 3b 3c	10/1/2015	9/30/2020
9/1/2015	AWD04991	USDA Forest Service	Sheely,Deborah	AWPI	10000	100	\$10,000.00	Farm Bill Producer Education	8/31/2015	12/31/2015

Env. and Nat. Res. Economics

AWARD DATE	AWARD ID	SPONSOR	INVESTIGATOR	ROLE	AWARD AMT	CREDIT	PORTION AMT	TITLE	BEGIN DATE	END DATE
11/13/2015	AWD04699	University of New Hampshire	Guilfoos,Todd	WCPI	838918	20	\$167,783.60	CI - RII Track-2 FEC: Strengthening the Scientific Basis for Decision-Making About Dams: Multi-Scale, Coupled-Systems Research on Ecological, Social, and	8/1/2015	7/31/2019
11/13/2015	AWD04699	University of New Hampshire	Uchida,Emi	WCPI	838918	20	\$167,783.60	CI - RII Track-2 FEC: Strengthening the Scientific Basis for Decision-Making About Dams: Multi-Scale, Coupled-Systems Research on Ecological, Social, and	8/1/2015	7/31/2019

Fish-Animal-Vet-Science

AWARD DATE	AWARD ID	SPONSOR	INVESTIGATOR	ROLE	AWARD AMT	CREDIT	PORTION AMT	TITLE	BEGIN DATE	END DATE
2/5/2016	AWD03127	US Agcy for International Dev.	Castro,Kathleen	WCPI	1496709	10	\$149,670.90	Collaborative Management For a Sustainable Fisheries Future in Senegal - COMFISH	2/14/2011	9/30/2016
11/5/2015	AWD04072	RI Resource Cons. & Dev. Area Coun. Inc.	Husband,Thomas P	WCPI	10000	100	\$10,000.00	Creating Habitat for New England Cottontail in R.I.	3/1/2014	6/30/2016
8/28/2015	AWD04129	US Department of Agriculture	Rhodes III,Richard C	WCPI	165402.05	10	\$16,540.20	CI- WEST AFRICA ANALYTICAL SUPPORT SERVICES AND EVALUATIONS FOR	3/1/2014	3/19/2019

Food Science And Nutrition

AWARD DATE	AWARD ID	SPONSOR	INVESTIGATOR	ROLE	AWARD AMT	CREDIT	PORTION AMT	TITLE	BEGIN DATE	END DATE
9/8/2015	AWD04998	University of Vermont	Pivarnik,Lori	AWPI	48408	75	\$36,306.00	Defining and Overcoming Economic Factors Hindering Adoption of Food Safety Practices by Small and Medium Sized Farms in the New England Region	2/15/2015	2/14/2018
9/8/2015	AWD04998	University of Vermont	Richard,Nicole	WCPI	48408	25	\$12,102.00	Defining and Overcoming Economic Factors Hindering Adoption of Food Safety Practices by Small and Medium Sized Farms in the New England Region	2/15/2015	2/14/2018
9/29/2015	AWD03778	US Department of Agriculture	Sebelia,Linda M	AWPI	135000	100	\$135,000.00	CELS: INTEGRATING NUTRITION EDUCATION INTO PROVIDENCE FULL SERVICE SCHOOLS IN PROVIDENCE RI	9/1/2013	8/31/2016
9/3/2015	AWD04265	Tufts University	Tovar,Alison	AWPI	15800	100	\$15,800.00	System Science to Guide Whole-of-Community Childhood Obesity Interventions	4/30/2015	4/30/2016
11/19/2015	AWD03972	University of North Carolina - CH	Tovar,Alison	AWPI	68235	100	\$68,235.00	Understanding Child Care Providers Feeding Practices	6/1/2014	4/30/2016
6/30/2016	AWD05436	University of North Carolina - CH	Tovar,Alison	AWPI	66974	100	\$66,974.00	Understanding Child Care Providers Feeding Practices	5/1/2016	4/30/2017

Geosciences

AWARD DATE	AWARD ID	SPONSOR	INVESTIGATOR	ROLE	AWARD AMT	CREDIT	PORTION AMT	TITLE	BEGIN DATE	END DATE
8/31/2015	AWD03597	RI Emergency Management Agency	Boothroyd,Jon C	WCPI	40000	40	\$16,000.00	CI- RI SHORELINE SPECIAL AREA MANAGEMENT PLAN SAMP	1/1/2013	12/30/2016
3/15/2016	AWD03725	Regents of New Mexico State University	Boving,Thomas B	PI	83000	100	\$83,000.00	ADVANCED OXIDATION OF 1, 4-DIOXANE	9/17/2013	2/28/2017
2/9/2016	AWD04056	Earthwatch Institute	Engelhart,Simon E	AWPI	14540	100	\$14,540.00	Is Sea Level Rising?	1/31/2015	12/31/2016
6/21/2016	AWD04056	Earthwatch Institute	Engelhart,Simon E	AWPI	4	100	\$4.00	Is Sea Level Rising?	1/30/2015	12/31/2016

Natural Res. Science

AWARD DATE	AWARD ID	SPONSOR	INVESTIGATOR	ROLE	AWARD AMT	CREDIT	PORTION AMT	TITLE	BEGIN DATE	END DATE
7/21/2015	AWD04098	McLaughlin Research Corporation	August,Peter V	AWPI	2275	34	\$773.50	CI - FY2014 GIS Support to NUWC - 3rd Task Order	3/19/2014	3/16/2015
9/29/2015	AWD04098	McLaughlin Research Corporation	August,Peter V	AWPI	11988	34	\$4,075.92	CI - FY2014 GIS Support to NUWC - 3rd Task Order	1/6/2015	12/31/2015

7/21/2015	AWD04098	McLaughlin Research Corporation	Damon,Christopher P	WCPI	2275	33	\$750.75	CI - FY2014 GIS Support to NUWC - 3rd Task Order	3/19/2014	3/16/2015
9/29/2015	AWD04098	McLaughlin Research Corporation	Damon,Christopher P	WCPI	11988	33	\$3,956.04	CI - FY2014 GIS Support to NUWC - 3rd Task Order	1/6/2015	12/31/2015
7/27/2015	AWD04305	RI Dept. of Transportation	Gold,Arthur J	WCPI	170000	33	\$56,100.00	CI - Storm Water Phase II Public Outreach, Education, Involvement and Participation	2/1/2015	1/31/2016
2/18/2016	AWD04305	RI Dept. of Transportation	Gold,Arthur J	WCPI	170000	33	\$56,100.00	CI - Storm Water Phase II Public Outreach, Education, Involvement and Participation	2/1/2016	1/31/2017
7/27/2015	AWD04305	RI Dept. of Transportation	Joubert,Lorraine B	AWPI	170000	34	\$57,800.00	CI - Storm Water Phase II Public Outreach, Education, Involvement and Participation	2/1/2015	1/31/2016
2/18/2016	AWD04305	RI Dept. of Transportation	Joubert,Lorraine B	AWPI	170000	34	\$57,800.00	CI - Storm Water Phase II Public Outreach, Education, Involvement and Participation	2/1/2016	1/31/2017
7/21/2015	AWD04098	McLaughlin Research Corporation	Labash,Charles	WCPI	2275	33	\$750.75	CI - FY2014 GIS Support to NUWC - 3rd Task Order	3/19/2014	3/16/2015
9/29/2015	AWD04098	McLaughlin Research Corporation	Labash,Charles	WCPI	11988	33	\$3,956.04	CI - FY2014 GIS Support to NUWC - 3rd Task Order	1/6/2015	12/31/2015
7/27/2015	AWD04305	RI Dept. of Transportation	Philo,Lisa	WCPI	170000	33	\$56,100.00	CI - Storm Water Phase II Public Outreach, Education, Involvement and Participation	2/1/2015	1/31/2016
2/18/2016	AWD04305	RI Dept. of Transportation	Philo,Lisa	WCPI	170000	33	\$56,100.00	CI - Storm Water Phase II Public Outreach, Education, Involvement and Participation	2/1/2016	1/31/2017

Plant Science

AWARD DATE	AWARD ID	SPONSOR	INVESTIGATOR	ROLE	AWARD AMT	CREDIT	PORTION AMT	TITLE	BEGIN DATE	END DATE
9/29/2015	AWD03567	Cornell University	Faubert,Heather H	AWPI	22060	100	\$22,060.00	Northeast plant diagnostic network	7/15/2012	7/14/2016
8/17/2015	AWD04074	University of Massachusetts, Amherst	Radin,Andrew	AWPI	3035	100	\$3,035.00	New England Fruit and Vegetable Scouting Network	4/1/2014	2/28/2016

Awards for Graduate School of Oceanography

From: 7/1/2015 To: 6/30/2016

Investigator Award Total: \$31,099,397.41

GSO Coastal Institute

AWARD DATE	AWARD ID	SPONSOR	INVESTIGATOR	ROLE	AWARD AMT	CREDIT	PORTION AMT	TITLE	BEGIN DATE	END DATE
5/4/2016	AWD04912	RI Dept of Environ Magt	Rohr,Nicole	AWPI	130175	100	\$130,175.00	CI - Strengthening Regional Partnerships to Advance an Integrated System of Environmental Indicators for Narragansett Bay and its Bi-State Watershed	10/1/2015	12/31/2017
11/16/2015	AWD04059	RI Dept of Environ Magt	Rohr,Nicole Elisabeth	AWPI	5000	100	\$5,000.00	CI- RI ENVIRONMENTAL MONITORING COLLAB:2014 REPORT AND DEVELOPMENT	2/1/2014	6/30/2016
6/7/2016	AWD05163	RI Dept of Environ Magt	Swift,Judith	AWPI	17365	50	\$8,682.50	Rapid Response for Scientific Support of Environmental E	6/30/2015	6/30/2016

GSO Coastal Resources Center

AWARD DATE	AWARD ID	SPONSOR	INVESTIGATOR	ROLE	AWARD AMT	CREDIT	PORTION AMT	TITLE	BEGIN DATE	END DATE
9/14/2015	AWD04536	US Agcy for International Dev.	Crawford,Brian	AWPI	5301643	50	\$2,650,821.50	CI - Ghana Sustainable Fisheries Management Project	1/1/2014	10/31/2019
2/5/2016	AWD03127	US Agcy for International Dev.	Crawford,Brian	AWPI	1496709	45	\$673,519.05	Collaborative Management For a Sustainable Fisheries Future in Senegal - COMFISH	2/14/2011	9/30/2016
3/4/2016	AWD04834	RI Coastal Res Mgt.Council	Crean,Teresa	PI	199900	100	\$199,900.00	CI - Shoreline Change Special Area Management Plan (Beach SAMP) RI Coastal Environmental Risk Index & low/Mod Housing Resilience	1/1/2016	5/15/2017
8/28/2015	AWD04129	US Department of Agriculture	Kent,Karen L	AWPI	165402.05	90	\$148,861.84	CI- WEST AFRICA ANALYTICAL SUPPORT SERVICES AND EVALUATIONS FOR	3/1/2014	3/19/2019
8/19/2015	AWD04973	Third Sector New England, Inc.	Mccann,Jennifer	AWPI	58220	100	\$58,220.00	CI - Technical and Logistical Support for the Northeast Regional Ocean Council (NROC)	3/1/2015	12/31/2015
8/31/2015	AWD03597	RI Emergency Management Agency	Mccann,Jennifer	AWPI	40000	60	\$24,000.00	CI- RI SHORELINE SPECIAL AREA MANAGEMENT PLAN SAMP	1/1/2013	12/30/2016
6/13/2016	AWD05408	NIRAS Consulting Ltd	Mccann,Jennifer	AWPI	9434	100	\$9,434.00	CI - Study on International Best Practices for Cross-Border Maritime Spatial Planning	6/10/2016	9/9/2017
9/14/2015	AWD04536	US Agcy for International Dev.	Robadue Jr,Donald	WCPI	5301643	50	\$2,650,821.50	CI - Ghana Sustainable Fisheries Management Project	1/1/2014	10/31/2019
8/17/2015	AWD04325	US Dept of Interior	Robadue Jr,Donald D	AWPI	125000	100	\$125,000.00	ci - Guidance for the National Park Service in Conducting Vulnerability assessments in the Northeast Region	7/30/2014	12/31/2017
1/28/2016	AWD05213	University of Connecticut STORRS	Rubinoff,Pamela	AWPI	23138	100	\$23,138.00	Island Storm and Sea Level Rise Preparedness	9/1/2015	8/31/2016

2/5/2016	AWD04736	WorldFish	Tobey,James	WCPI	75003	50	\$37,501.50	CI - GSO: ECOFISH Bangladesh II	4/1/2015	11/30/2016
2/5/2016	AWD03127	US Agcy for International Dev.	Tobey,James A	WCPI	1496709	45	\$673,519.05	Collaborative Management For a Sustainable Fisheries Future in Senegal - COMFISH	2/14/2011	9/30/2016
2/5/2016	AWD04736	WorldFish	Torell,Elin	AWPI	75003	50	\$37,501.50	CI - GSO: ECOFISH Bangladesh II	4/1/2015	11/30/2016
1/6/2016	AWD04495	PACT	Torell,Elin C	AWPI	949527	100	\$949,527.00	CI- FISHERIES INTEGRATION OF SOCIETY AND HABITS FISH	9/10/2014	8/9/2019

GSO Facilities

AWARD DATE	AWARD ID	SPONSOR	INVESTIGATOR	ROLE	AWARD AMT	CREDIT	PORTION AMT	TITLE	BEGIN DATE	END DATE
5/11/2016	AWD05041	AIR FORCE RESEARCH LABORATORY	Bao,Xueyang	WCPI	435203	30	\$130,560.90	Integrated Deterministic and Stochastic Full-Waveform Earth Models for Broadband Wave Propagation and Prediction	5/10/2016	10/31/2018
5/11/2016	AWD04094	US Dept of Commerce NOAA	Murray,Cynthia J	AWPI	235000	100	\$235,000.00	A Proposal for the Support of Continuing and New Activities of the National Sea Grant Library	3/1/2014	2/28/2018

GSO Faculty

AWARD DATE	AWARD ID	SPONSOR	INVESTIGATOR	ROLE	AWARD AMT	CREDIT	PORTION AMT	TITLE	BEGIN DATE	END DATE
7/10/2015	AWD04236	National Science Foundation	Alberts,Jonathan	AWPI	811036	50	\$405,518.00	UNIVERSIEY-NATIONAL OCEANOGRAPHIC LABORATORY SYSTEM	5/1/2014	4/30/2019
9/30/2015	AWD04236	National Science Foundation	Alberts,Jonathan	AWPI	137240	50	\$68,620.00	UNIVERSIEY-NATIONAL OCEANOGRAPHIC LABORATORY SYSTEM	5/1/2014	4/30/2019
4/22/2016	AWD04236	National Science Foundation	Alberts,Jonathan	AWPI	115880	50	\$57,940.00	UNIVERSIEY-NATIONAL OCEANOGRAPHIC LABORATORY SYSTEM	5/1/2014	4/30/2019
5/16/2016	AWD04236	National Science Foundation	Alberts,Jonathan	AWPI	37517	50	\$18,758.50	UNIVERSIEY-NATIONAL OCEANOGRAPHIC LABORATORY SYSTEM	5/1/2014	4/30/2019
8/12/2015	AWD04395	US Geological Survey	Alberts,Jonathan C	AWPI	29817	50	\$14,908.50	USGS Participation in UNOLS	8/15/2014	4/30/2016
4/12/2016	AWD04395	US Geological Survey	Alberts,Jonathan C	AWPI	31190	50	\$15,595.00	USGS Participation in UNOLS	8/15/2014	4/30/2017
4/27/2016	AWD04306	US of Office of Naval Research	Alberts,Jonathan C	AWPI	282758	50	\$141,379.00	University-National Oceanographic Laboratory System	5/15/2014	6/30/2019
5/11/2016	AWD05018	AIR FORCE RESEARCH LABORATORY	Bao,Xueyang	WCPI	153639	10	\$15,363.90	Ground-truth Earthquakes in Iran with a Joint Method of InSAR and Seismic Data	5/10/2016	6/30/2017

8/20/2015	AWD04986	Woods Hole Group, Inc.	Campbell,Robert	AWPI	21992	100	\$21,992.00	CI - Formation, Extent and Fate of Phytoplankton Blooms in Changing Arctic Seasonal and Perennial Ice Coverage - A Study Combining Modeling, Field and	3/11/2015	3/10/2016
8/6/2015	AWD03336	The University of Texas at Austin	Campbell,Robert G	AWPI	20118	100	\$20,118.00	CI CHUKCHI SEA OFFSHORE MONITORING IN DRILLING AREA (COMIDA) HANNA SHOAL ECOSYSTEM STUDY	9/20/2011	8/31/2016
6/27/2016	AWD05365	National Science Foundation	Carey,Steven	AWPI	75620	100	\$75,620.00	Marine Geological-Samples Laboratory: Graduate School of Oceanography, University of Rhode Island (support of marine sample curation)	6/15/2016	5/31/2021
7/7/2015	AWD04889	Naval Undersea Warfare Center	Coleman,Dwight	AWPI	20000	100	\$20,000.00	NUWC Collaboration with the URI Inner Space Center for Educational Outreach	6/18/2015	6/17/2016
7/16/2015	AWD04890	National Science Foundation	Coleman,Dwight	AWPI	4725	100	\$4,725.00	Collab. Research: Establishing Community Standards for Underwater Video Acquisition, Tagging, Archiving, and Access	7/15/2015	6/30/2016
8/19/2015	AWD04863	US Dept of Commerce NOAA	Coleman,Dwight	AWPI	250000	100	\$250,000.00	NOAA-OER Partnership with the URI Inner Space Center to Support Ocean Exploration 2015-2016	7/1/2015	6/30/2017
4/29/2016	AWD04863	US Dept of Commerce NOAA	Coleman,Dwight	AWPI	250000	100	\$250,000.00	NOAA-OER Partnership with the URI Inner Space Center to Support Ocean Exploration 2015-2016	7/1/2015	6/30/2017
5/5/2016	AWD05282	Woods Hole Oce Institution	Coleman,Dwight	AWPI	52994	100	\$52,994.00	Atlantis Sentry 2016 - Telepresence Support for the R/V Atlantis and AUV Sentry Cruise to Investigate the El Faro Shipwreck Site	3/20/2016	6/30/2016
5/13/2016	AWD05284	Woods Hole Oce Institution	Coleman,Dwight	AWPI	38400	100	\$38,400.00	Alucia NHT 2016 - Telepresence Support for the M/V Alucia During the NHT Shakedown Cruise	5/15/2016	11/15/2017
5/19/2016	AWD05376	Woods Hole Oce Institution	Coleman,Dwight	AWPI	30000	100	\$30,000.00	Armstrong SVCA-2016 - Telepresence Support for the R/V Neil Armstrong Science Verification Cruise 4	4/15/2016	10/14/2016
8/7/2015	AWD04471	US Dept of Commerce NOAA	Collie,Jeremy	AWPI	227850	100	\$227,850.00	Robust Harvest Strategies for Responding to Climate-Induced Changes in Fish Productivity	8/1/2015	7/31/2017
4/7/2016	AWD05151	RI Department of Administration	Collie,Jeremy	AWPI	78639	100	\$78,639.00	Pilot Study: Biological and Fishery Characteristics of the Jonah Crab (Cancer borealis)	3/1/2016	8/31/2018
4/20/2016	AWD04847	US Geological Survey	Cormier,Marie H	OTH	56735	50	\$28,367.50	"Near-Shore Evaluation of Holocene Faulting and Geohazard in the New York City Metropolitan Region: Collaborative Research with University of Rhode	5/1/2016	4/30/2017
5/24/2016	AWD05378	NatAeronautics & Space Admin	Cornillon,Peter	AWPI	129850	60	\$77,910.00	Improved Spatial Resolution Sea Surface Temperature Fields from AMSR-E	4/18/2016	4/17/2019
9/15/2015	AWD03760	Woods Hole Oce Institution	Cornillon,Peter C	PI	36653	66	\$24,190.98	PHYSICAL PROCESSES ASSOCIATED WITH SEA SURFACE TEMPERATURE GRADIENTS AND COUPLED ATMOSPHERIC BOUNDARY LAYER	8/30/2013	2/29/2016
11/24/2015	AWD03760	Woods Hole Oce Institution	Cornillon,Peter C	PI	36653	66	\$24,190.98	PHYSICAL PROCESSES ASSOCIATED WITH SEA SURFACE TEMPERATURE GRADIENTS AND COUPLED ATMOSPHERIC BOUNDARY LAYER	8/30/2013	8/29/2016
8/25/2015	AWD04780	National Science Foundation	D'Hondt,Steven	WCPI	319978	20	\$63,995.60	Deep North Atlantic Salinity, Density and Pre-formed Nitrate During the Last Glacial Maximum	9/1/2015	8/31/2017
12/2/2015	AWD04389	University of Southern California	D'Hondt,Steven	AWPI	138728	66.7	\$92,531.57	Center for Dark Energy Biosphere Investigations	10/1/2015	3/30/2016
6/2/2016	AWD04389	University of Southern California	D'Hondt,Steven	AWPI	327357	66.7	\$218,347.11	Center for Dark Energy Biosphere Investigations	10/1/2015	3/31/2017

7/30/2015	AWD04448	Consortium for Ocean Leadership	D'Hondt, Steven L	WCPI	11945.99	10	\$1,194.59	US SCIENCE SUPPORT PROGRAM 353 CRUISE PARTICIPANT JOHN KIRKPATRICK	11/29/2014	1/31/2016
7/10/2015	AWD04236	National Science Foundation	Desilva, Annette	WCPI	811036	50	\$405,518.00	UNIVERSITY-NATIONAL OCEANOGRAPHIC LABORATORY SYSTEM	5/1/2014	4/30/2019
9/30/2015	AWD04236	National Science Foundation	Desilva, Annette	WCPI	137240	50	\$68,620.00	UNIVERSITY-NATIONAL OCEANOGRAPHIC LABORATORY SYSTEM	5/1/2014	4/30/2019
4/22/2016	AWD04236	National Science Foundation	Desilva, Annette	WCPI	115880	50	\$57,940.00	UNIVERSITY-NATIONAL OCEANOGRAPHIC LABORATORY SYSTEM	5/1/2014	4/30/2019
5/16/2016	AWD04236	National Science Foundation	Desilva, Annette	WCPI	37517	50	\$18,758.50	UNIVERSITY-NATIONAL OCEANOGRAPHIC LABORATORY SYSTEM	5/1/2014	4/30/2019
8/12/2015	AWD04395	US Geological Survey	Desilva, Annette M	WCPI	29817	50	\$14,908.50	USGS Participation in UNOLS	8/15/2014	4/30/2016
4/12/2016	AWD04395	US Geological Survey	Desilva, Annette M	WCPI	31190	50	\$15,595.00	USGS Participation in UNOLS	8/15/2014	4/30/2017
4/27/2016	AWD04306	US Office of Naval Research	Desilva, Annette M	WCPI	282758	50	\$141,379.00	University-National Oceanographic Laboratory System	5/15/2014	6/30/2019
9/21/2015	AWD04733	National Science Foundation	Donohue, Kathleen	WCPI	80927	50	\$40,463.50	Collab. Research: The Oleander Project High Resolution Observations of the Dynamic Ocean Between New Jersey and Bermuda	9/15/2015	8/31/2020
3/14/2016	AWD04955	Florida State University Research Founda	Donohue, Kathleen	AWPI	57899	100	\$57,899.00	Synthesis of Historical Observations using Novel Model Approaches to Improve Understanding and Predictability of Deep Gulf of Mexico Circulation	12/4/2015	12/3/2016
4/22/2016	AWD04718	National Science Foundation	Donohue, Kathleen	WCPI	135774	40	\$54,309.60	REU Site: SURFO-Summer Undergraduate Research Fellowships in Oceanography	3/15/2015	2/28/2018
8/12/2015	AWD03487	National Science Foundation	Durbin, Edward	AWPI	29999	25	\$7,499.75	CI-COLLABORATIVE RESEARCH: SEASON TROPIC ROLE OF EUPHAUSIA (STRES)	9/19/2013	7/31/2016
8/3/2015	AWD03861	US Dept of Commerce NOAA	Ginis, Isaac	PI	60190	50	\$30,095.00	IMPROVING NOAA'S HWRF PREDICTION SYSTEM THROUGH NEW ADVANCEMENTS IN THE OCEAN MODEL COMPONENT AND AIR-SEA WAVE COUPLING	1/1/2014	6/30/2016
11/16/2015	AWD04615	US Office of Naval Research	Ginis, Isaac	AWPI	65000	100	\$65,000.00	Advancing Tropical Cyclone Models through Explicit Representation of Boundary Layer Roll Vortices	12/1/2015	11/30/2017
2/2/2016	AWD04989	University of North Carolina - CH	Ginis, Isaac	WCPI	221573	52	\$115,217.96	CI - Dept. of Homeland Security Coastal Resilience Center of Excellence Projects	1/1/2016	6/30/2016
5/23/2016	AWD04615	US Office of Naval Research	Ginis, Isaac	AWPI	62427	100	\$62,427.00	Advancing Tropical Cyclone Models through Explicit Representation of Boundary Layer Roll Vortices	12/1/2015	11/30/2017
8/25/2015	AWD04780	National Science Foundation	Graham, Rebecca	WCPI	319978	20	\$63,995.60	Deep North Atlantic Salinity, Density and Pre-formed Nitrate During the Last Glacial Maximum	9/1/2015	8/31/2017
12/30/2015	AWD05039	National Science Foundation	Graham, Rebecca	AWPI	413639	100	\$413,639.00	Collab. Research: A Field and Laboratory Examination of the Diatom N and Si Isotope Proxies: Implications for Assessing the Southern Ocean Biological Pump	1/1/2016	12/31/2018
1/22/2016	AWD05152	Lamont-Doherty Earth Observatory	Graham, Rebecca	AWPI	37364	100	\$37,364.00	Participation in IODP Expedition #361 - Southern African Climates	2/1/2016	2/28/2017

9/29/2015	AWD03243	NERACOOS	Hanson Jr, Alfred K	AWPI	60000	100	\$60,000.00	URI Component of the Continued Development of the Northeastern Coastal Ocean Observing System (NERACOOS)	6/1/2012	5/31/2016
8/25/2015	AWD04988	US Dept of Interior	James-Pirri, Mary Jane	AWPI	20000	100	\$20,000.00	CI - Support Services and Technical Assistance for National Park Service, North Atlantic Coast Cooperative Ecosystem Studies Unit at the University	8/24/2015	6/30/2017
3/9/2016	AWD04977	National Science Foundation	Kelley, Katherine	AWPI	56993	100	\$56,993.00	Collab. Research: Initiation and Development of the Nascent Izu-Bonin-Mariana Arc: A Petrologic and Geochemical Investigation of IODP Expedition 352	6/1/2016	5/31/2018
7/7/2015	AWD03857	National Science Foundation	Kelley, Katherine A	AWPI	38869	100	\$38,869.00	COLLABORATIVE RESEARCH: THE ROLE OF OXYGEN FUGACITY IN CALC-ALKALINE DIFFERENTIATION AND THE CREATION CRUST AT THE ALEUTIAN ARC	8/1/2014	7/31/2017
7/13/2015	AWD03857	National Science Foundation	Kelley, Katherine A	AWPI	71521	100	\$71,521.00	COLLABORATIVE RESEARCH: THE ROLE OF OXYGEN FUGACITY IN CALC-ALKALINE DIFFERENTIATION AND THE CREATION CRUST AT THE ALEUTIAN ARC	8/1/2014	7/31/2017
6/30/2016	AWD03857	National Science Foundation	Kelley, Katherine A	AWPI	61774	100	\$61,774.00	COLLABORATIVE RESEARCH: THE ROLE OF OXYGEN FUGACITY IN CALC-ALKALINE DIFFERENTIATION AND THE CREATION CRUST AT THE ALEUTIAN ARC	8/1/2014	7/31/2017
7/29/2015	AWD03334	New England Aquarium	Kenney, Robert D	AWPI	10655	100	\$10,655.00	FIELD STUDIES OF WHALES AND SEA TURTLES FOR OFFSHORE ALTERNATIVE ENERGY PLANNING IN MASSACHUSETTS	7/1/2014	3/31/2016
8/6/2015	AWD04940	US Dept of Commerce NOAA	Kenney, Robert D	AWPI	99996	100	\$99,996.00	Maintain and Curate the North Atlantic Right Whale Sightings Database.	9/1/2015	8/31/2016
6/28/2016	AWD05324	US of Office of Naval Research	Kincaid, Christopher	WCPI	281578	10	\$28,157.80	Authentic Data and Visualization Experiences and Necessary Training (ADVENT): An Undergraduate Model for Recruiting Students to STEM Careers in the	7/1/2016	6/30/2019
7/27/2015	AWD03260	US Geological Survey	King, John	WCPI	16780.44	50	\$8,390.22	SUBMARINE LANDSLIDES OF THE US ATLANTIC CONTINENTAL MARGIN: INVESTIGATION OF GEOTECHNICAL AND PHYSICAL PROPERTIES AND	7/27/2015	11/30/2015
9/3/2015	AWD04774	RI Dept of Environ Magt	King, John	AWPI	15997.54	100	\$15,997.54	CI - DEM Agreement for the Purpose of Producing Resolution Bottom Maps of Narragansett Bay	1/1/2015	6/30/2015
11/24/2015	AWD04946	RI Dept. of Transportation	King, John	WCPI	125888	33	\$41,543.04	Study of Scour at Rhode Island Bridges	1/1/2016	12/31/2017
4/20/2016	AWD04847	US Geological Survey	King, John	AWPI	56735	50	\$28,367.50	"Near-Shore Evaluation of Holocene Faulting and Geohazard in the New York City Metropolitan Region: Collaborative Research with University of Rhode	5/1/2016	4/30/2017
5/4/2016	AWD03260	US Geological Survey	King, John	WCPI	11409.97	50	\$5,704.98	SUBMARINE LANDSLIDES OF THE US ATLANTIC CONTINENTAL MARGIN: INVESTIGATION OF GEOTECHNICAL AND PHYSICAL PROPERTIES AND	8/15/2011	8/14/2016
7/29/2015	AWD04310	US Dept of Interior	King, John W	AWPI	49770	84	\$41,806.80	CI - Electromagnetic Field Impacts on Elasmobranch (sharks, rays, and skates) and American Lobster Movement and Migration from Direct Current Cables	9/24/2014	9/23/2016
9/21/2015	AWD03856	National Science Foundation	King, John W	PI	36997	100	\$36,997.00	COLLABORATIVE RESEARCH: A 650,000 YEAR RECORD OF HYDROCLIMATE IN THE WESTERN PACIFIC WARM POOL: SCIENTIFIC DRILLING AT LAKE TOWUTI,	9/1/2014	8/31/2016
7/30/2015	AWD04448	Consortium for Ocean Leadership	Kirkpatrick, John	AWPI	11945.99	90	\$10,751.39	US SCIENCE SUPPORT PROGRAM 353 CRUISE PARTICIPANT JOHN KIRKPATRICK	11/29/2014	1/31/2016
4/22/2016	AWD04718	National Science Foundation	Maranda, Lucie	AWPI	135774	40	\$54,309.60	REU Site: SURFO-Summer Undergraduate Research Fellowships in Oceanography	3/15/2015	2/28/2018
6/28/2016	AWD05324	US of Office of Naval Research	Maranda, Lucie	WCPI	281578	40	\$112,631.20	Authentic Data and Visualization Experiences and Necessary Training (ADVENT): An Undergraduate Model for Recruiting Students to STEM Careers in the	7/1/2016	6/30/2019

7/7/2015	AWD04719	NatAeronautics & Space Admin	Menden-Deuer,Susanne	AWPI	285068	100	\$285,068.00	CI - North Atlantic Plankton Population Dynamics: Quantifying the Predictive Values of Temperature, Light and Hyperspectral Ocean Color Data	7/1/2015	6/30/2017
8/12/2015	AWD03487	National Science Foundation	Menden-Deuer,Susanne	WCPI	29999	25	\$7,499.75	CI-COLLABORATIVE RESEARCH: SEASON TROPHIC ROLE OF EUPHAUSIA (STRES)	9/19/2013	7/31/2016
2/9/2016	AWD05097	RI Science and Technology Advisory Council	Menden-Deuer,Susanne	AWPI	99962	50	\$49,981.00	Genetic Sensors for Ecosystem Functions: New Ways of Quantifying Predation in the Ocean	2/1/2016	1/31/2017
2/9/2016	AWD05225	RI Science and Technology Advisory Council	Menden-Deuer,Susanne	WCPI	99069	33	\$32,692.77	Holo Yurt: Visualizing Plankton with a Holographic Microscope	2/1/2016	1/31/2017
1/26/2016	AWD05060	US Dept of Commerce NOAA	Nixon,Dennis	AWPI	56500	100	\$56,500.00	2016 Knauss Marine Policy Fellowship - Zoe Gentes	11/3/2015	1/31/2017
9/23/2015	AWD04887	Woods Hole Oce Institution	Omand,Melissa	AWPI	23991	100	\$23,991.00	Coastal and Ssubmesoscale Process Studies for Air Sea Interactions Research Initiative (ASIRI) in the Bay of Bengal	7/1/2015	10/31/2015
2/9/2016	AWD05225	RI Science and Technology Advisory Council	Omand,Melissa	AWPI	99069	34	\$33,683.46	Holo Yurt: Visualizing Plankton with a Holographic Microscope	2/1/2016	1/31/2017
2/11/2016	AWD03084	RI Dept of Environ Magt	Oviatt,Candace A	AWPI	253109	100	\$253,109.00	Technical Support of the Fixed-Site Monitoring Network in Narragansett	11/1/2010	12/31/2016
9/22/2015	AWD04800	National Science Foundation	Pockalny,Robert	WCPI	2386897	33	\$787,676.01	STEM+C: Computing-Based Science Investigations	9/15/2015	8/31/2018
12/2/2015	AWD04389	University of Southern California	Pockalny,Robert	WCPI	138728	33.3	\$46,196.42	Center for Dark Energy Biosphere Investigations	10/1/2015	3/30/2016
6/2/2016	AWD04389	University of Southern California	Pockalny,Robert	WCPI	327357	33.3	\$109,009.88	Center for Dark Energy Biosphere Investigations	10/1/2015	3/31/2017
6/28/2016	AWD05324	US of Office of Naval Research	Pockalny,Robert	AWPI	281578	50	\$140,789.00	Authentic Data and Visualization Experiences and Necessary Training (ADVENT): An Undergraduate Model for Recruiting Students to STEM Careers in the	7/1/2016	6/30/2019
7/13/2015	AWD04827	National Science Foundation	Post,Anton	AWPI	191039	100	\$191,039.00	CI - Collab. Research: Adaptive Responses of Phaeocystis Populations in Antarctic Ecosystems	4/15/2015	8/31/2016
1/21/2016	AWD05200	BARD	Post,Anton	AWPI	68607	100	\$68,607.00	CI - Biodegradatin of Off Flavor Compounds, Geosmin and 2-Methylisoborneol, in Recirculating Aquaculture Systems	12/29/2015	11/30/2016
5/24/2016	AWD05378	NatAeronautics & Space Admin	Puggioni,Gavino	WCPI	129850	40	\$51,940.00	Improved Spatial Resolution Sea Surface Temperature Fields from AMSR-E	4/18/2016	4/17/2019
8/12/2015	AWD03487	National Science Foundation	Roman,Christopher	WCPI	29999	25	\$7,499.75	CI-COLLABORATIVE RESEARCH: SEASON TROPHIC ROLE OF EUPHAUSIA (STRES)	9/19/2013	7/31/2016
4/14/2016	AWD04121	Brown University	Roman,Christopher N	AWPI	65072	100	\$65,072.00	URI COMPONENT: WEB-SCALE ASSISTED ROBOT TELEOPERATION	9/1/2013	8/31/2016
9/21/2015	AWD04733	National Science Foundation	Rosby,Hans T	AWPI	80927	50	\$40,463.50	Collab. Research: The Oleander Project High Resolution Observations of the Dynamic Ocean Between New Jersey and Bermuda	9/15/2015	8/31/2020
8/12/2015	AWD03487	National Science Foundation	Rynearson,Tatiana	WCPI	29999	25	\$7,499.75	CI-COLLABORATIVE RESEARCH: SEASON TROPHIC ROLE OF EUPHAUSIA (STRES)	9/19/2013	7/31/2016

2/8/2016	AWD05089	RI Science and Technology Advisory Council	Rynearson,Tatiana	AWPI	99958	100	\$99,958.00	GSO STAC: A Multifaceted Approach to Determine Zooplankton Community Response to Environmental Change	2/1/2016	1/31/2017
2/9/2016	AWD05225	RI Science and Technology Advisory Council	Rynearson,Tatiana	WCPI	99069	33	\$32,692.77	Holo Yurt: Visualizing Plankton with a Holographic Microscope	2/1/2016	1/31/2017
2/9/2016	AWD05097	RI Science and Technology Advisory Council	Rynearson,Tatiana	WCPI	99962	50	\$49,981.00	Genetic Sensors for Ecosystem Functions: New Ways of Quantifying Predation in the Ocean	2/1/2016	1/31/2017
4/5/2016	AWD04963	National Science Foundation	Rynearson,Tatiana	AWPI	827739	50	\$413,869.50	CI - Collab. Research: Defining the Biogeochemical Drivers of Diatom Physiological Ecology in the North Atlantic	9/1/2016	8/31/2019
5/9/2016	AWD04819	National Science Foundation	Rynearson,Tatiana	AWPI	790442	100	\$790,442.00	CI - NSFGE0-NERC: Southern Ocean Diatoms and Climate Change: Quantifying the Relative Roles of Diversity and Plasticity in Evolution	7/1/2016	6/30/2020
10/9/2015	AWD04057	DUKE UNIVERSITY	Rynearson,Tatiana A	AWPI	67155	100	\$67,155.00	CI-ECOLOGY AT THE MICROBIAL SCALE: THE IMPORTANCE OF MICROSCALE INTERACTIONS BETWEEN HETEROTROPHIC BACTERIA AND	9/27/2013	8/31/2016
10/6/2015	AWD04987	American Petroleum Institute	Scowcroft,Gail	AWPI	66487	100	\$66,487.00	Webinar Series for Regulators	8/1/2015	6/30/2016
10/9/2015	AWD04996	International Assoc of Oil & Gas Produce	Scowcroft,Gail	AWPI	89485	100	\$89,485.00	Development of Regulator Resources to Discovery of Sound in the Sea	9/1/2015	8/31/2016
1/13/2016	AWD05136	US of Office of Naval Research	Scowcroft,Gail	AWPI	100000	100	\$100,000.00	Discovery of Sound in the Sea	1/1/2016	12/31/2017
5/2/2016	AWD05136	US of Office of Naval Research	Scowcroft,Gail	AWPI	100000	100	\$100,000.00	Discovery of Sound in the Sea	1/1/2016	12/31/2017
5/13/2016	AWD05136	US of Office of Naval Research	Scowcroft,Gail	AWPI	99934	100	\$99,934.00	Discovery of Sound in the Sea	1/1/2016	12/31/2017
8/17/2015	AWD04458	National Science Foundation	Shen,Yang	WCPI	322415	30	\$96,724.50	Origin and Deformation of the Ontong Java Plateau	8/15/2015	7/31/2018
5/11/2016	AWD05018	AIR FORCE RESEARCH LABORATORY	Shen,Yang	WCPI	153639	30	\$46,091.70	Ground-truth Earthquakes in Iran with a Joint Method of InSAR and Seismic Data	5/10/2016	6/30/2017
5/11/2016	AWD05041	AIR FORCE RESEARCH LABORATORY	Shen,Yang	AWPI	435203	70	\$304,642.10	Integrated Deterministic and Stochastic Full-Waveform Earth Models for Broadband Wave Propagation and Prediction	5/10/2016	10/31/2018
6/28/2016	AWD04202	National Science Foundation	Shen,Yang	WCPI	29010	10	\$2,901.00	Robust Coaxial Cable Reflectometry for Distributed Shape Sensing in Harsh Environments	9/1/2015	12/31/2016
4/22/2016	AWD04718	National Science Foundation	Smith,David	WCPI	135774	20	\$27,154.80	REU Site: SURFO-Summer Undergraduate Research Fellowships in Oceanography	3/15/2015	2/28/2018
8/25/2015	AWD04780	National Science Foundation	Spivack,Arthur	AWPI	319978	60	\$191,986.80	Deep North Atlantic Salinity, Density and Pre-formed Nitrate During the Last Glacial Maximum	9/1/2015	8/31/2017
8/6/2015	AWD04950	University of California, San Diego	Watts,D Randolph	AWPI	82902	100	\$82,902.00	California Current Studies - Two Modem-Pies for Uwe Send, UCSD	8/1/2015	6/30/2018
9/30/2015	AWD05031	SEISMIC MARINE TECHNOLOGY LIMITED	Watts,D Randolph	AWPI	1079280	100	\$1,079,280.00	Kuroshio Offshore Studies Using 20 CPIES for Second Institute of Oceanography, Hangzhou	10/1/2015	9/30/2020

10/14/2015	AWD05051	SEISMIC MARINE TECHNOLOGY LIMITED	Watts,D Randolph	AWPI	439868	100	\$439,868.00	Internal Tides and Currents Using Wave-PIES with Current Option for Second Institute of Oceanography, Hangzhou	11/1/2015	7/31/2019
10/16/2015	AWD05053	Woods Hole Oce Institution	Watts,D Randolph	AWPI	193084	100	\$193,084.00	Flow Encountering Abrupt Topography: CPIES Instrumentation	11/1/2015	10/31/2018
11/13/2015	AWD05122	UNIVERSITY OF BREMEN-DEU	Watts,D Randolph	AWPI	2200	100	\$2,200.00	Evaluation for Upgrade of PIES SN188	11/15/2015	8/31/2016
11/19/2015	AWD05019	Massachusetts Institute of Technology	Watts,D Randolph	AWPI	73778	100	\$73,778.00	Investigating flow features near abrupt topography in the Mariana Basin: PIES for the FLEAT Program	10/1/2015	9/30/2016
2/18/2016	AWD05053	Woods Hole Oce Institution	Watts,D Randolph	AWPI	34893	100	\$34,893.00	Flow Encountering Abrupt Topography: CPIES Instrumentation	11/1/2015	10/31/2018
4/14/2016	AWD05311	University of California, San Diego	Watts,D Randolph	AWPI	2168	100	\$2,168.00	UCSD - PIES Accessories for Uwe Send	4/25/2016	9/30/2016
5/10/2016	AWD05362	Woods Hole Oce Institution	Watts,D Randolph	AWPI	56482	100	\$56,482.00	URI - Outside Services - Significant Upgrade of 5 CPIES for Cape Hatteras Deployment	5/15/2016	9/30/2019
5/31/2016	AWD04772	SEISMIC MARINE TECHNOLOGY LIMITED	Watts,D Randolph	AWPI	17535	100	\$17,535.00	Western Pacific Studies Using 20 CPIES for Institute of Oceanography Chinese Academy of Sciences (IOCAS)	4/1/2015	3/31/2019
6/3/2016	AWD05382	UNIVERSITY OF BREMEN-DEU	Watts,D Randolph	AWPI	83860	100	\$83,860.00	Monitoring North Atlantic Transports - Two PIES and Accessories	5/30/2016	4/30/2019
6/3/2016	AWD05381	Woods Hole Oce Institution	Watts,D Randolph	AWPI	100990	100	\$100,990.00	Current Profiler PIES Instrumentation	5/30/2016	4/30/2019
6/7/2016	AWD05122	UNIVERSITY OF BREMEN-DEU	Watts,D Randolph	AWPI	7218	100	\$7,218.00	Evaluation for Upgrade of PIES SN188	11/15/2015	8/31/2016
5/11/2016	AWD05018	AIR FORCE RESEARCH LABORATORY	Wei,Meng	AWPI	153639	60	\$92,183.40	Ground-truth Earthquakes in Iran with a Joint Method of InSAR and Seismic Data	5/10/2016	6/30/2017
6/28/2016	AWD04202	National Science Foundation	Wei,Meng	WCPI	29010	40	\$11,604.00	Robust Coaxial Cable Reflectometry for Distributed Shape Sensing in Harsh Environments	9/1/2015	12/31/2016
8/3/2015	AWD03861	US Dept of Commerce NOAA	Yablonsky,Richard Michael	WCPI	60190	50	\$30,095.00	IMPROVING NOAA'S HWRF PREDICTION SYSTEM THROUGH NEW ADVANCEMENTS IN THE OCEAN MODEL COMPONENT AND AIR-SEA WAVE COUPLING	1/1/2014	6/30/2016

GSO Marine Office

AWARD DATE	AWARD ID	SPONSOR	INVESTIGATOR	ROLE	AWARD AMT	CREDIT	PORTION AMT	TITLE	BEGIN DATE	END DATE
7/28/2015	AWD04947	US of Office of Naval Research	Glennon,Thomas	AWPI	1173294	50	\$586,647.00	2015 ONR TECH & SHIP TIME	7/1/2015	6/30/2016
1/20/2016	AWD05150	Woods Hole Oce Institution	Glennon,Thomas	AWPI	526617	100	\$526,617.00	Ship and Marine Technician Support for RV Endeavor Cruise EN 573	1/20/2016	3/30/2016

3/23/2016	AWD05278	National Science Foundation	Glennon,Thomas	AWPI	31132	100	\$31,132.00	Shipboard Scientific Support Equipment for RV Endeavor - 2016	3/15/2016	2/28/2017
5/10/2016	AWD05366	UNIVERSITY OF SOUTHERN MISSISSIPPI	Glennon,Thomas	AWPI	850566.5	100	\$850,566.50	R/V Endeavor Research Cruise for the University of Southern Mississippi - EN 585, 586	7/15/2016	11/30/2016
6/13/2016	AWD05290	US of Office of Naval Research	Glennon,Thomas	AWPI	319205	50	\$159,602.50	Shiptime and Marine Technician Support for the RV Endeavor	6/1/2016	5/31/2017
7/7/2015	AWD03402	National Science Foundation	Glennon,Thomas J	AWPI	1347823	100	\$1,347,823.00	Endeavor Ship Operations 2012 - 2017	1/1/2015	3/31/2017
7/8/2015	AWD03430	National Science Foundation	Glennon,Thomas J	WCPI	166017	50	\$83,008.50	OCEANOGRAPHIC TECHNICAL SERVICES FOR R/V ENDEAVOR 2012	6/1/2012	5/31/2018
7/16/2015	AWD03402	National Science Foundation	Glennon,Thomas J	AWPI	870963	100	\$870,963.00	Endeavor Ship Operations 2012 - 2017	1/1/2015	3/31/2017
2/29/2016	AWD03402	National Science Foundation	Glennon,Thomas J	AWPI	1513715	100	\$1,513,715.00	Endeavor Ship Operations 2012 - 2017	4/1/2012	3/31/2017
4/28/2016	AWD03430	National Science Foundation	Glennon,Thomas J	WCPI	250164	50	\$125,082.00	OCEANOGRAPHIC TECHNICAL SERVICES FOR R/V ENDEAVOR 2012	6/1/2012	5/31/2018
6/16/2016	AWD03402	National Science Foundation	Glennon,Thomas J	AWPI	383744	100	\$383,744.00	Endeavor Ship Operations 2012 - 2017	4/1/2012	3/31/2017

GSO Marine Technicians

AWARD DATE	AWARD ID	SPONSOR	INVESTIGATOR	ROLE	AWARD AMT	CREDIT	PORTION AMT	TITLE	BEGIN DATE	END DATE
7/28/2015	AWD04947	US of Office of Naval Research	Fanning III,William	WCPI	1173294	50	\$586,647.00	2015 ONR TECH & SHIP TIME	7/1/2015	6/30/2016
6/13/2016	AWD05290	US of Office of Naval Research	Fanning III,William	WCPI	319205	50	\$159,602.50	Shiptime and Marine Technician Support for the RV Endeavor	6/1/2016	5/31/2017
7/8/2015	AWD03430	National Science Foundation	Fanning III,William L	AWPI	166017	50	\$83,008.50	OCEANOGRAPHIC TECHNICAL SERVICES FOR R/V ENDEAVOR 2012	6/1/2012	5/31/2018
4/28/2016	AWD03430	National Science Foundation	Fanning III,William L	AWPI	250164	50	\$125,082.00	OCEANOGRAPHIC TECHNICAL SERVICES FOR R/V ENDEAVOR 2012	6/1/2012	5/31/2018

GSO Office of Marine Programs

AWARD DATE	AWARD ID	SPONSOR	INVESTIGATOR	ROLE	AWARD AMT	CREDIT	PORTION AMT	TITLE	BEGIN DATE	END DATE
8/20/2015	AWD04892	Carnegie Institution of Washington	Hickox,Sara C	WCPI	47971	25	\$11,992.75	Deep Carbon Observatory Synthesis Planning Workshop	7/15/2015	5/31/2016

3/31/2016	AWD05223	Sloan-Kettering Institute for Cancer Res	Hickox,Sara C	AWPI	500000	10	\$50,000.00	Deep Carbon Observatory Engagement: The Road to 2019	4/1/2016	3/1/2017
8/20/2015	AWD04892	Carnegie Institution of Washington	Menezes,Sunshine	AWPI	47971	50	\$23,985.50	Deep Carbon Observatory Synthesis Planning Workshop	7/15/2015	5/31/2016
3/31/2016	AWD05223	Sloan-Kettering Institute for Cancer Res	Menezes,Sunshine	WCPI	500000	90	\$450,000.00	Deep Carbon Observatory Engagement: The Road to 2019	4/1/2016	3/1/2017
6/3/2016	AWD05301	University of Southern California	Menezes,Sunshine	AWPI	32789	100	\$32,789.00	Building Leadership in Science Communication: A Professional Development Workshop for C-DEBI Grantees	4/1/2016	3/31/2017
8/20/2015	AWD04892	Carnegie Institution of Washington	Pratt,Catherine	WCPI	47971	25	\$11,992.75	Deep Carbon Observatory Synthesis Planning Workshop	7/15/2015	5/31/2016

GSO Rhode Island Sea Grant

AWARD DATE	AWARD ID	SPONSOR	INVESTIGATOR	ROLE	AWARD AMT	CREDIT	PORTION AMT	TITLE	BEGIN DATE	END DATE
7/23/2015	AWD03971	US Dept of Commerce NOAA	Nixon,Dennis W	AWPI	150000	100	\$150,000.00	RHODE ISLAND SEA GRANT 2014-2018 OMNIBUS	9/1/2014	1/31/2018
12/18/2015	AWD03971	US Dept of Commerce NOAA	Nixon,Dennis W	AWPI	476093	100	\$476,093.00	RHODE ISLAND SEA GRANT 2014-2018 OMNIBUS	9/1/2014	1/31/2018
3/1/2016	AWD03971	US Dept of Commerce NOAA	Nixon,Dennis W	AWPI	150000	100	\$150,000.00	RHODE ISLAND SEA GRANT 2014-2018 OMNIBUS	9/1/2014	1/31/2018
5/27/2016	AWD03971	US Dept of Commerce NOAA	Nixon,Dennis W	AWPI	1577914	100	\$1,577,914.00	RHODE ISLAND SEA GRANT 2014-2018 OMNIBUS	9/1/2014	1/31/2018

Awards for Office of Provost

From: 7/1/2015 To: 6/30/2016

Investigator Award Total: \$347,327.90

Labor & Industrial Relations

AWARD DATE	AWARD ID	SPONSOR	INVESTIGATOR	ROLE	AWARD AMT	CREDIT	PORTION AMT	TITLE	BEGIN DATE	END DATE
5/19/2016	AWD05176	RI Dept of Labor & Training	Bodah,Matthew	WCPI	145157	30	\$43,547.10	Real Jobs Rhode Island Evaluation	5/5/2016	6/30/2019
12/17/2015	AWD04966	RI Dept of Labor & Training	Mederer,Helen	WCPI	235736	35	\$82,507.60	The TCI Expansion Project: Improving Access and Uptake of Rhode Island's Temporary Caregiver Insurance Program	10/1/2015	9/30/2016
12/17/2015	AWD04966	RI Dept of Labor & Training	Silver,Barbara	AWPI	235736	50	\$117,868.00	The TCI Expansion Project: Improving Access and Uptake of Rhode Island's Temporary Caregiver Insurance Program	10/1/2015	9/30/2016

Provost Academic Affairs

AWARD DATE	AWARD ID	SPONSOR	INVESTIGATOR	ROLE	AWARD AMT	CREDIT	PORTION AMT	TITLE	BEGIN DATE	END DATE
10/15/2015	AWD05052	RI Department of Education	Dehayes,Donald	AWPI	394052	10	\$39,405.20	Project Recruit and Educate Local At-Risk Adults and Youth (RELAAY) yr. 5	11/1/2015	10/31/2016
3/31/2016	AWD05293	RI Department of Education	Dehayes,Donald	AWPI	64000	100	\$64,000.00	RI Adult Degree Completion Initiative	6/1/2015	6/30/2019

Awards for University College

From: 7/1/2015 To: 6/30/2016

Investigator Award Total: \$188,215.60

Learning Assistance Center

AWARD DATE	AWARD ID	SPONSOR	INVESTIGATOR	ROLE	AWARD AMT	CREDIT	PORTION AMT	TITLE	BEGIN DATE	END DATE
10/15/2015	AWD05052	RI Department of Education	Barrett,Christopher P	WCPI	394052	30	\$118,215.60	Project Recruit and Educate Local At-Risk Adults and Youth (RELAAY) yr. 5	11/1/2015	10/31/2016

Univ Coll for Academic Success

AWARD DATE	AWARD ID	SPONSOR	INVESTIGATOR	ROLE	AWARD AMT	CREDIT	PORTION AMT	TITLE	BEGIN DATE	END DATE
6/9/2016	AWD05383	RI Board of Gov for High Ed	Richmond,Jayne E	AWPI	70000	100	\$70,000.00	Transfer and Articulation Award	6/1/2015	6/30/2019

Awards for Research & Economic Development

From: 7/1/2015 To: 6/30/2016

Investigator Award Total: \$1,694,239.69

Transportation Center

AWARD DATE	AWARD ID	SPONSOR	INVESTIGATOR	ROLE	AWARD AMT	CREDIT	PORTION AMT	TITLE	BEGIN DATE	END DATE
2/15/2016	AWD05174	United States Dep. of Energy	Lucht,Wendy	AWPI	45000	100	\$45,000.00	Clean Cities Outreach Education and Performance	2/1/2016	1/31/2017
7/1/2015	AWD04661	RI Dept. of Transportation	Rosen,Deborah	AWPI	46630.69	100	\$46,630.69	URITC/RIDOT Joint Research 2015	1/1/2015	12/31/2016
7/27/2015	AWD04936	RI Dept. of Transportation	Rosen,Deborah	AWPI	30000	100	\$30,000.00	URITC: Summer Transportation Institute 2015	7/2/2015	12/31/2015
8/27/2015	AWD04862	RI Dept. of Transportation	Rosen,Deborah	AWPI	234959	100	\$234,959.00	The Education Cluster	7/1/2015	12/31/2015
4/28/2016	AWD05330	RI Dept. of Transportation	Rosen,Deborah	AWPI	199042	100	\$199,042.00	URITC LTAP Program	1/1/2016	12/31/2017
4/28/2016	AWD05276	RI Dept. of Transportation	Rosen,Deborah	AWPI	302814	100	\$302,814.00	URITC WORKFORCE DEVELOPMENT 2016	1/1/2016	12/31/2017
5/17/2016	AWD05184	RI Dept. of Transportation	Rosen,Deborah	AWPI	78271	100	\$78,271.00	URITC/Joint Research 2016	1/1/2016	12/31/2016
8/27/2015	AWD04230	RI Dept. of Transportation	Rosen,Deborah E	AWPI	107523	100	\$107,523.00	RIC No.2014-GU-001 LTAP	7/1/2014	12/31/2015

Small Business Development Ctr

AWARD DATE	AWARD ID	SPONSOR	INVESTIGATOR	ROLE	AWARD AMT	CREDIT	PORTION AMT	TITLE	BEGIN DATE	END DATE
4/11/2016	AWD05142	US Small Business Admin	Sonnenfeld,Gerald	AWPI	650000	100	\$650,000.00	Rhode Island Small Business Development Center	1/1/2016	12/31/2016

Awards for Vice President Student Affairs

From: 7/1/2015 To: 6/30/2016

Investigator Award Total: \$124,215.60

Special Progr-Talent Dev.

AWARD DATE	AWARD ID	SPONSOR	INVESTIGATOR	ROLE	AWARD AMT	CREDIT	PORTION AMT	TITLE	BEGIN DATE	END DATE
10/15/2015	AWD05052	RI Department of Education	Williams,Gerald	WCPI	394052	30	\$118,215.60	Project Recruit and Educate Local At-Risk Adults and Youth (RELAAY) yr. 5	11/1/2015	10/31/2016

Women's Center

AWARD DATE	AWARD ID	SPONSOR	INVESTIGATOR	ROLE	AWARD AMT	CREDIT	PORTION AMT	TITLE	BEGIN DATE	END DATE
10/27/2015	AWD05034	Endicott College	Amos,Racine L	AWPI	6000	100	\$6,000.00	Family Friendly Campus Toolkit	9/1/2015	9/30/2017