

2015

Division of Research and Economic Development Monthly Report for November 2015

URI Division of Research and Economic Development

Follow this and additional works at: http://digitalcommons.uri.edu/researchecondev_reports

Recommended Citation

URI Division of Research and Economic Development, "Division of Research and Economic Development Monthly Report for November 2015" (2015). *Reports (Research and Economic Development)*. Paper 81.
http://digitalcommons.uri.edu/researchecondev_reports/81

This Periodical is brought to you for free and open access by the Division of Research and Economic Development at DigitalCommons@URI. It has been accepted for inclusion in Reports (Research and Economic Development) by an authorized administrator of DigitalCommons@URI. For more information, please contact digitalcommons@etal.uri.edu.

Table 1. Awards processed by the Office of Sponsored Projects Review FY12 through November FY16 YTD

Month	FY12				FY13			
	Number		Amount Awarded		Number		Amount Awarded	
	Count	Cum. Ct.	Amount	Cum. Amt.	Count	Cum. Ct.	Amount	Cum. Amt.
July	35	35	\$3,995,132.47	\$3,995,132.47	18	18	\$2,130,245.92	\$2,130,245.92
August	53	88	\$16,018,070.93	\$20,013,203.40	51	69	\$13,973,655.37	\$16,103,901.29
September	51	139	\$7,524,251.09	\$27,537,454.49	27	96	\$3,729,908.56	\$19,833,809.85
October	27	166	\$2,640,230.72	\$30,177,685.21	39	135	\$6,553,741.92	\$26,387,551.77
November	18	184	\$2,118,331.08	\$32,296,016.29	24	159	\$3,306,500.92	\$29,694,052.69
December	26	210	\$7,124,885.17	\$39,420,901.46	18	177	\$2,790,458.11	\$32,484,510.80
January	30	240	\$5,494,105.33	\$44,915,006.79	36	213	\$4,699,661.52	\$37,184,172.32
February	39	279	\$4,939,567.93	\$49,854,574.72	43	256	\$6,131,201.28	\$43,315,373.60
March	44	323	\$9,496,521.94	\$59,351,096.66	36	292	\$6,280,723.57	\$49,596,097.17
April	44	367	\$5,791,581.04	\$65,142,677.70	22	314	\$1,799,922.54	\$51,396,019.71
May	36	403	\$8,649,283.33	\$73,791,961.03	30	344	\$5,597,725.78	\$56,993,745.49
June	71	474	\$21,212,788.30	\$95,004,749.33	50	394	\$19,534,036.04	\$76,527,781.53
Total	474	474	\$95,004,749.33	\$95,004,749.33	394	394	\$76,527,781.53	\$76,527,781.53

Month	FY14				FY15				FY16			
	Number		Amount Awarded		Number		Amount Awarded		Number		Amount Awarded	
	Count	Cum. Ct.	Amount	Cum. Amt.	Count	Cum. Ct.	Amount	Cum. Amt.	Count	Cum. Ct.	Amount	Cum. Amt.
July	39	39	\$4,139,716.95	\$4,139,716.95	56	56	\$9,227,118.14	\$9,227,118.14	35	35	\$7,868,790.51	\$7,868,790.51
August	50	89	\$10,961,168.50	\$15,100,885.45	44	100	\$12,358,916.05	\$21,586,034.19	49	84	\$11,558,067.89	\$19,426,858.40
September	44	133	\$13,495,443.00	\$28,596,328.45	58	158	\$11,776,851.59	\$33,362,885.78	45	129	\$15,402,400.42	\$34,829,258.82
October	30	163	\$4,306,251.98	\$32,902,580.43	39	197	\$10,510,200.48	\$43,873,086.26	28	157	\$5,499,624.11	\$40,328,882.93
November	16	179	\$3,117,236.86	\$36,019,817.29	33	230	\$4,682,783.59	\$48,555,869.85	18	175	\$1,745,338.00	\$42,074,220.93
December	29	208	\$2,366,159.91	\$38,385,977.20	23	253	\$4,928,269.75	\$53,484,139.60				
January	30	238	\$3,780,011.56	\$42,165,988.76	22	275	\$2,793,419.35	\$56,277,558.95				
February	30	268	\$2,076,599.68	\$44,242,588.44	32	307	\$3,760,155.75	\$60,037,714.70				
March	29	297	\$4,062,350.95	\$48,304,939.39	24	331	\$4,106,568.17	\$64,144,282.87				
April	28	325	\$4,427,811.05	\$52,732,750.44	32	363	\$10,751,844.18	\$74,896,127.05				
May	37	362	\$3,839,315.32	\$56,572,065.76	33	396	\$5,594,823.50	\$80,490,950.55				
June	34	396	\$12,209,552.37	\$68,781,618.13	29	425	\$5,751,873.49	\$86,242,824.04				
Total	396	396	\$68,781,618.13	\$68,781,618.13	425	425	\$86,242,824.04	\$86,242,824.04	175	175	\$42,074,220.93	\$42,074,220.93

Figure 1a. Cumulative totals of numbers of awards received FY12 through November FY16 YTD

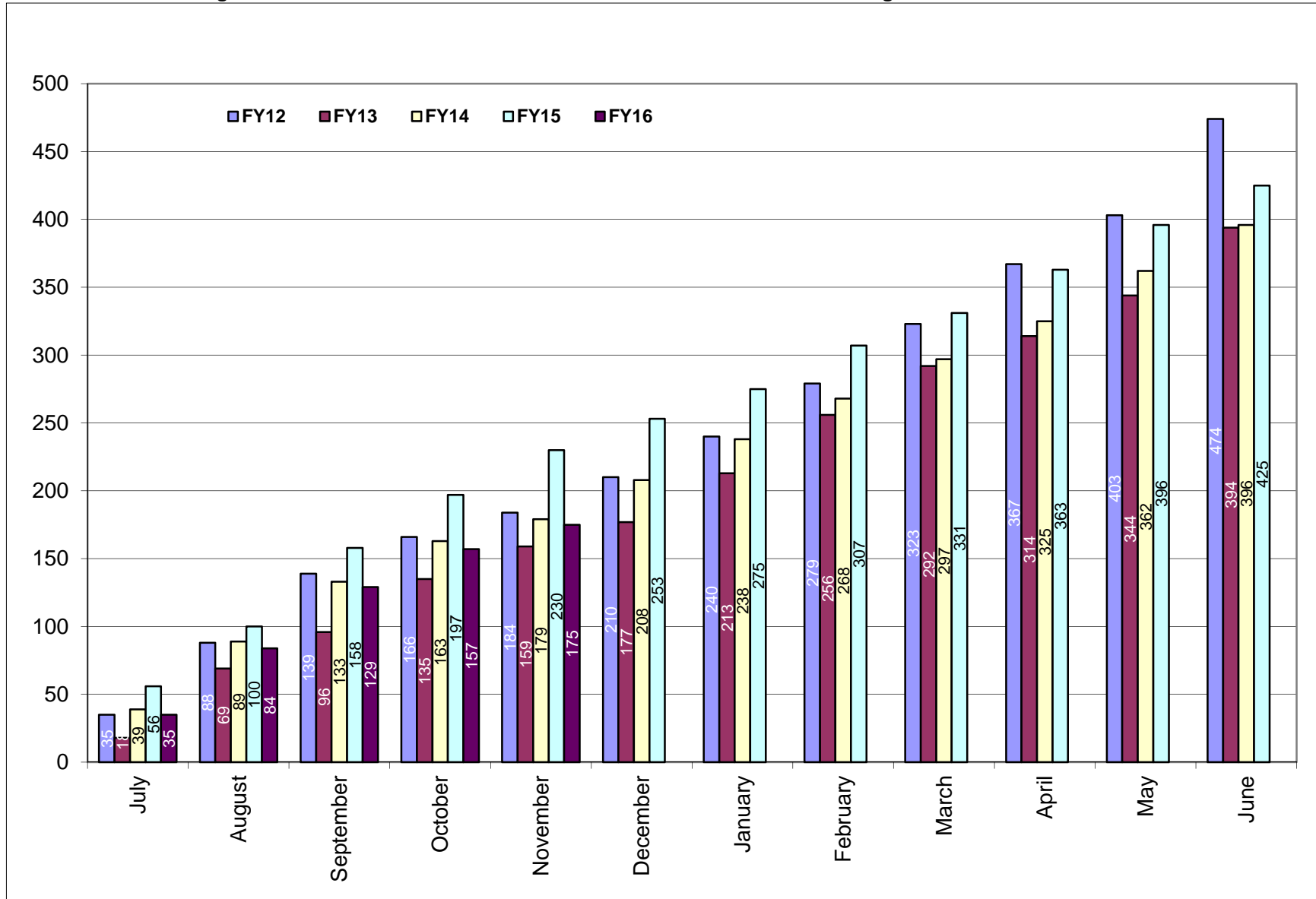

Figure 1b. Cumulative totals of award amounts received FY12 through November FY16 YTD

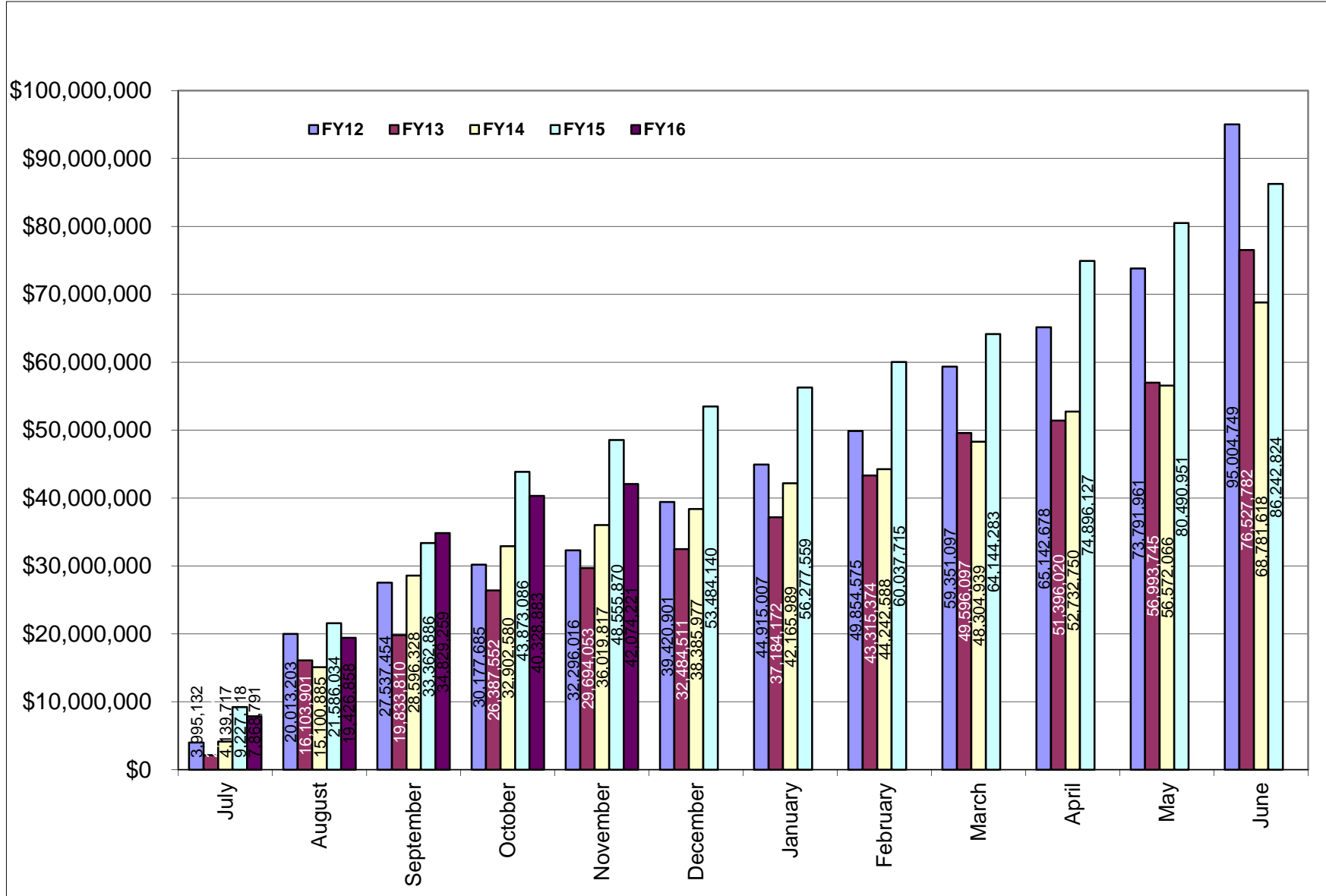

Table 2. Summary of awards received by administrative and academic units FY12 through November FY16 YTD

Administrative	<u>FY12</u>	<u>FY13</u>	<u>FY14</u>	<u>FY15</u>	<u>FY16 YTD</u>	<u>Totals</u>
PRESIDENT'S OFFICE	\$0.00	\$0.00	\$0.00	\$0.00	\$0.00	\$0.00
PROVOST	\$458,078.10	\$11,025.46	\$66,522.90	\$323,892.52	\$39,405.20	\$898,924.18
VP, ADMINISTRATION	\$1,847,788.00	\$486,099.64	\$934,258.37	\$12,176.00	\$0.00	\$3,280,322.01
VP, RESEARCH & ECON DEV	\$0.00	\$6,000,000.00	\$4,177,835.54	\$5,781,973.31	\$372,482.00	\$16,332,290.85
VP, STUDENT AFFAIRS	\$239,999.40	\$0.00	\$261,091.70	\$267,287.19	\$124,215.60	\$892,593.89
Academic						
ARTS & SCIENCES	\$13,506,337.60	\$10,217,827.48	\$5,711,150.38	\$11,650,177.13	\$4,577,068.73	\$45,662,561.32
BUSINESS ADMINISTRATION	\$26,200.00	\$30,264.83	\$72,332.00	\$255,549.40	\$208,154.00	\$592,500.23
CONTINUING EDUCATION	\$239,999.40	\$0.00	\$199,568.70	\$148,136.04	\$118,215.60	\$705,919.74
ENGINEERING	\$6,004,532.53	\$5,160,510.74	\$3,487,206.08	\$6,288,918.33	\$5,537,753.71	\$26,478,921.39
ENVIRONMENT & LIFE SCIENCES	\$26,590,123.59	\$18,531,363.71	\$18,991,950.49	\$22,011,370.73	\$10,473,935.42	\$96,598,743.94
GRADUATE SCHOOL	\$0.00	\$922.00	\$0.00	\$0.00	\$0.00	\$922.00
HUMAN SCIENCE & SERVICES	\$3,316,524.30	\$860,634.00	\$3,435,616.97	\$2,872,206.03	\$3,599,207.01	\$14,084,188.31
NURSING	\$1,996,376.45	\$1,038,977.00	\$1,298,944.60	\$686,374.90	\$440,158.00	\$5,460,830.95
OCEANOGRAPHY	\$29,987,097.20	\$28,261,624.70	\$22,981,661.90	\$25,356,628.31	\$15,482,506.16	\$122,069,518.27
PHARMACY	\$10,456,774.36	\$5,928,531.97	\$6,963,909.80	\$10,588,134.15	\$982,903.90	\$34,920,254.18
UNIVERSITY COLLEGE	\$334,918.40	\$0.00	\$199,568.70	\$0.00	\$118,215.60	\$652,702.70
UNIVERSITY LIBRARY	NA	NA	NA	NA	NA	\$0.00
Totals	\$95,004,749.33	\$76,527,781.53	\$68,781,618.13	\$86,242,824.04	\$42,074,220.93	\$368,631,193.96

NA - Not Applicable (unit did not exist or was in another division)

Table 2a. Awards received by departments within colleges FY12 through November FY16 YTD

<u>College</u>	<u>FY12</u>	<u>FY13</u>	<u>FY14</u>	<u>FY15</u>	<u>FY16 YTD</u>	<u>Totals</u>
Arts and Sciences	\$13,506,337.60	\$10,217,827.48	\$5,711,150.38	\$11,650,177.13	\$4,577,068.73	\$45,186,581.32
ARCHEOLOGY AND APPLIED HISTORY	NA	\$34,869.00	\$0.00	\$0.00	\$0.00	\$34,869.00
ART	\$0.00	\$0.00	\$0.00	\$0.00	\$0.00	\$0.00
CANCER PREV RESEARCH CTR (PSY)	\$4,716,924.55	\$3,209,160.65	\$1,236,062.50	\$2,138,072.90	\$1,432,414.04	\$12,732,634.64
CHEMISTRY	\$2,496,787.75	\$3,734,821.70	\$1,860,329.55	\$6,983,531.45	\$1,702,393.84	\$16,777,864.29
COMMUNICATION STUDIES	\$0.00	\$0.00	\$0.00	\$0.00	\$0.00	\$0.00
COMPUTER SCIENCE/STATISTICS	\$451,367.00	\$1,219,627.26	\$159,245.55	\$50,250.00	\$826,544.98	\$2,707,034.79
DEAN'S OFFICE	\$400,721.25	\$0.00	\$22,302.98	\$23,478.36	\$24,924.04	\$471,426.63
ECONOMICS	\$0.00	\$0.00	\$0.00	\$6,250.00	\$0.00	\$6,250.00
ENGLISH				\$475,980.00	\$0.00	
FEINSTEIN HUNGER CTR(DEAN'S OFFICE)	\$874,383.00	\$850,654.00	\$797,488.00	\$555,216.00	\$0.00	\$3,077,741.00
HISTORY	\$127,850.00	\$145,150.00	\$248,515.00	\$60,480.00	\$0.00	\$581,995.00
INTERNATIONAL ENGINEERING PROG	\$22,642.95	\$0.00	\$0.00	\$0.00	\$0.00	\$22,642.95
LANGUAGES	\$1,690,588.10	\$249,610.00	\$419,870.00	\$377,995.80	\$15,000.00	\$2,753,063.90
LIBRARY AND INFORMATION STUDIES	\$0.00	\$0.00	\$50,000.00	\$0.00	\$0.00	\$50,000.00
MATHEMATICS	\$52,945.00	\$245,849.87	\$108,832.55	\$0.00	\$0.00	\$407,627.42
PHYSICS	\$1,294,192.00	\$403,189.00	\$504,034.50	\$219,162.00	\$0.00	\$2,420,577.50
POLITICAL SCIENCE				\$162,083.60	\$30,633.00	\$192,716.60
PSYCHOLOGY (EXCLUDES CPRC)	\$1,332,244.00	\$71,983.00	\$229,627.00	\$521,318.02	\$339,737.20	\$2,494,909.22
SOCIOLOGY/ANTHROPOLOGY	\$45,692.00	\$8,491.00	\$30,118.75	\$4,898.00	\$110,426.00	\$199,625.75
THEATRE	\$0.00	\$0.00	\$0.00	\$0.00	\$0.00	\$0.00
WOMEN'S STUDIES	\$0.00	\$0.00	\$0.00	\$0.00	\$0.00	\$0.00
WRITING AND RHETORIC	NA	\$44,422.00	\$44,724.00	\$71,461.00	\$94,995.63	\$255,602.63
Business Administration	\$26,200.00	\$30,264.83	\$72,332.00	\$255,549.40	\$208,154.00	\$592,500.23
ACCOUNTING	\$0.00	\$0.00	\$0.00	\$0.00	\$0.00	\$0.00
DEAN'S OFFICE	\$0.00	\$0.00	\$0.00	\$234,712.00	\$208,154.00	\$442,866.00
FACULTY - INSTRUCTION	\$26,200.00	\$30,264.83	\$72,332.00	\$20,837.40	\$0.00	\$149,634.23
MANAGEMENT	\$0.00	\$0.00	\$0.00	\$0.00	\$0.00	\$0.00

<u>College</u>	<u>FY12</u>	<u>FY13</u>	<u>FY14</u>	<u>FY15</u>	<u>FY16 YTD</u>	<u>Totals</u>
Continuing Education	\$239,999.40	\$0.00	\$199,568.70	\$148,136.04	\$118,215.60	\$705,919.74
Engineering	\$6,004,532.53	\$5,160,510.74	\$3,487,206.08	\$6,288,918.33	\$5,537,753.71	\$26,478,921.39
CHEMICAL ENGINEERING	\$1,361,773.51	\$630,281.44	\$1,017,782.78	\$1,074,733.90	\$479,463.12	\$4,564,034.75
CIVIL/ENVIRONMENTAL ENGINEERING	\$300,522.00	\$710,021.53	\$679,694.60	\$358,795.80	\$215,926.96	\$2,264,960.89
DEAN'S OFFICE	\$65,999.00	\$0.00	\$107,273.00	\$65,999.00	\$319,912.80	\$559,183.80
ELECTRICAL ENGINEERING	\$1,721,659.56	\$1,751,239.87	\$221,001.00	\$2,903,823.72	\$3,081,871.20	\$9,679,595.35
ENGINEERING COMPUTER CTR			\$42,572.00	\$0.00	\$0.00	\$42,572.00
INTERNATIOANAL ENG PROGRAM				\$17,692.80	\$15,000.00	\$32,692.80
MECHANICAL & INDUSTRIAL SYS EGR	\$1,678,626.21	\$1,442,279.23	\$350,143.00	\$580,837.00	\$142,550.00	\$4,194,435.44
OCEAN ENGINEERING	\$875,952.25	\$626,688.67	\$1,068,739.70	\$1,287,036.11	\$1,283,029.63	\$5,141,446.36
Environment and Life Sciences	\$26,590,123.59	\$18,531,363.71	\$18,991,950.49	\$22,011,370.73	\$10,473,935.42	\$96,598,743.94
BIOLOGICAL SCIENCES	\$820,875.90	\$1,999,526.20	\$1,205,548.39	\$375,221.00	\$242,138.00	\$4,643,309.49
CELL AND MOLECULAR BIOLOGY	\$9,061,495.57	\$5,851,712.00	\$7,148,772.86	\$430,581.00	\$0.00	\$22,492,561.43
CELLS ACADEMIC UNIT 1				\$2,802,573.20	\$1,941,797.41	\$4,744,370.61
CELLS ACADEMIC UNIT 2				\$3,711,630.60	\$3,561,479.20	\$7,273,109.80
CELLS ACADEMIC UNIT 3			\$8,000.00	\$5,610,346.02	\$2,640,101.41	\$8,258,447.43
COMMUNITY PLANNING/AREA DEVEL	\$0.00	\$78,020.84	\$0.00	\$0.00	\$0.00	\$78,020.84
COOPERATIVE EXTENSION	\$840,103.00	\$1,007,000.18	\$303,615.00	\$88,676.75	\$8,250.00	\$2,247,644.93
DEAN'S OFFICE	\$3,412,524.00	\$3,088,215.00	\$1,671,668.43	\$832,098.15	\$1,225,261.00	\$10,229,766.58
ENV & NAT RESOURCE ECONOMICS	\$133,915.79	\$127,166.00	\$780,131.00	\$570,754.00	\$335,567.20	\$1,947,533.99
FISHERIES, ANIMAL & VET SCIENCE	\$1,054,268.52	\$1,450,456.60	\$958,878.97	\$543,847.68	\$26,540.20	\$4,033,991.97
GEOSCIENCES	\$6,072,649.00	\$1,314,837.49	\$566,452.87	\$1,090,333.26	\$16,000.00	\$9,060,272.62
MARINE AFFAIRS	\$92,447.00	\$123,508.00	\$3,837.00	\$0.00	\$0.00	\$219,792.00
NATURAL RESOURCES SCIENCE	\$2,510,809.59	\$1,459,896.00	\$3,014,274.22	\$3,753,730.07	\$184,263.00	\$10,922,972.88
NUTRITION AND FOOD SCIENCES	\$1,009,287.81	\$1,031,710.00	\$2,847,405.50	\$2,132,969.00	\$267,443.00	\$7,288,815.31
PLANT SCIENCE	\$1,581,747.41	\$999,315.40	\$483,366.25	\$68,610.00	\$25,095.00	\$3,158,134.06

<u>College</u>	<u>FY12</u>	<u>FY13</u>	<u>FY14</u>	<u>FY15</u>	<u>FY16 YTD</u>	<u>Totals</u>
Graduate School	\$0.00	\$922.00	\$0.00	\$0.00	\$0.00	\$922.00
Human Science and Services	\$3,316,524.30	\$860,634.00	\$3,435,616.97	\$2,872,206.03	\$3,599,207.01	\$14,084,188.31
CENTER FOR HUMAN SERVICES	\$0.00	\$0.00	\$524,558.00	\$237,256.00	\$237,256.00	\$999,070.00
COMMUNICATIVE DISORDERS	\$0.00	\$0.00	\$0.00	\$0.00	\$14,250.00	\$14,250.00
DEAN'S OFFICE	\$955,527.00	\$232,908.00	\$588,623.00	\$319,709.00	\$0.00	\$2,096,767.00
EDUCATION	\$939,834.00	\$535,658.00	\$1,552,868.92	\$1,595,163.01	\$1,954,588.01	\$6,578,111.94
GERONTOLOGY	\$864,295.30	\$0.00	\$267,077.10	\$521,900.80	\$552,500.00	\$2,205,773.20
HUMAN DEV/COUNSEL/FAM STUDIES	\$216,144.00	\$92,068.00	\$116,886.00	\$109,355.00	\$42,500.00	\$576,953.00
KINGSTON CHILD DEVELOPMENT CTR			\$7,162.95	\$930.22	\$0.00	\$8,093.17
KINESIOLOGY	\$0.00	\$0.00	\$0.00	\$0.00	\$0.00	\$0.00
PHYSICAL THERAPY	\$340,724.00	\$0.00	\$341,442.00	\$87,892.00	\$798,113.00	\$1,568,171.00
TEXTILES/FASHION MERCHAND/DESIGN	\$0.00	\$0.00	\$36,999.00	\$0.00	\$0.00	\$36,999.00
Nursing	\$1,996,376.45	\$1,038,977.00	\$1,298,944.60	\$686,374.90	\$440,158.00	\$5,460,830.95
Oceanography	\$29,987,097.20	\$28,261,624.70	\$22,981,661.90	\$25,356,628.31	\$15,482,506.16	\$122,069,518.27
Pharmacy	\$10,456,774.36	\$5,928,531.97	\$6,963,909.80	\$10,588,134.15	\$982,903.90	\$34,920,254.18
BIOMEDICAL & PHARMACEUTICAL SCI	\$5,743,988.01	\$5,029,978.72	\$5,544,086.00	\$6,227,116.75	\$833,647.90	\$23,378,817.38
CRIME LAB	\$77,228.21	\$27,172.25	\$33,092.00	\$30,770.75	\$0.00	\$168,263.21
DEAN'S OFFICE	\$0.00	\$0.00	\$0.00	\$0.00	\$0.00	\$0.00
ELDERLY MEDICATION	\$0.00	\$0.00	\$0.00	\$0.00	\$0.00	\$0.00
LIVING RITE/HEALTH POLICY	\$3,161,892.60	\$0.00	\$811,359.00	\$2,988,425.40	\$0.00	\$6,961,677.00
PHARMACY PRACTICE	\$1,473,665.54	\$871,381.00	\$575,372.80	\$1,341,821.25	\$149,256.00	\$4,411,496.59

<u>College</u>	<u>FY12</u>	<u>FY13</u>	<u>FY14</u>	<u>FY15</u>	<u>FY16 YTD</u>	<u>Totals</u>
University College	\$334,918.40	\$0.00	\$199,568.70	\$0.00	\$118,215.60	\$652,702.70
University Library	NA	NA	NA	NA	NA	\$0.00

NA - Not Applicable (unit did not exist or was in another division)

Table 2b. Awards received by units within administrative divisions FY12 through November FY16 YTD

<u>Administrative Unit</u>	<u>FY12</u>	<u>FY13</u>	<u>FY14</u>	<u>FY15</u>	<u>FY16 YTD</u>	<u>Totals</u>
President's Office	\$0.00	\$0.00	\$0.00	\$0.00	\$0.00	\$0.00
Provost	\$458,078.10	\$11,025.46	\$66,522.90	\$323,892.52	\$39,405.20	\$898,924.18
ADVANCE OFFICE	\$0.00	\$0.00	\$0.00	\$0.00	\$0.00	\$0.00
LABOR RESEARCH CENTER	\$0.00	\$11,025.46	\$0.00	\$134,101.60	\$0.00	\$145,127.06
NETWORK AND TELECOM SERVICES	\$0.00	\$0.00	\$0.00	\$0.00	\$0.00	\$0.00
PROVOST	\$458,078.10	\$0.00	\$66,522.90	\$189,790.92	\$39,405.20	\$753,797.12
UNIVERSITY LIBRARY	\$0.00	\$0.00	\$0.00	\$0.00	\$0.00	\$0.00
VP, Administration	\$1,847,788.00	\$486,099.64	\$934,258.37	\$12,176.00	\$0.00	\$349,415.00
TRANSPORTATION CENTER	\$1,522,497.00	\$474,151.64	\$934,258.37	NA	NA	\$2,930,907.01
VICE PRESIDENT FOR ADMINISTRATION	\$325,291.00	\$11,948.00	\$0.00	\$12,176.00	\$0.00	\$349,415.00
VP, Research & Economic Development	\$0.00	\$6,000,000.00	\$4,177,835.54	\$5,781,973.31	\$372,482.00	\$10,332,290.85
SMALL BUSINESS DEVELOPMENT CTR			\$172,400.00	\$1,090,101.00	\$0.00	\$1,262,501.00
VICE PRESIDENT FOR RESEARCH			\$4,005,435.54	\$4,011,596.00	\$0.00	\$8,017,031.54
TRANSPORTATION CENTER				\$680,276.31	\$372,482.00	\$1,052,758.31
VP, Student Affairs	\$239,999.40	\$0.00	\$261,091.70	\$267,287.19	\$124,215.60	\$892,593.89
CAMPUS LIFE	\$0.00	\$0.00	\$0.00	\$0.00	\$0.00	\$0.00
HEALTH SERVICES	\$0.00	\$0.00	\$0.00	\$0.00	\$0.00	\$0.00
STUDENT LIFE	\$0.00	\$0.00	\$61,523.00	\$0.00	\$0.00	\$61,523.00
TALENT DEVELOPMENT	\$239,999.40	\$0.00	\$199,568.70	\$142,343.19	\$118,215.60	\$700,126.89
VICE PRESIDENT STUDENT AFFAIRS				\$124,944.00	\$0.00	\$124,944.00
WOMENS CENTER					\$6,000.00	\$6,000.00

NA - Not Applicable (unit did not exist or was in another division)

DIVISION OF RESEARCH AND ECONOMIC DEVELOPMENT

Awards for College of Arts & Sciences

From: 7/1/2015 To: 11/30/2015

Investigator Award Total: \$4,577,068.73

Cancer Prevention Res. Ctr

AWARD DATE	AWARD ID	SPONSOR	INVESTIGATOR	ROLE	AWARD AMT	CREDIT	PORTION AMT	TITLE	BEGIN DATE	END DATE
7/1/2015	AWD03206	US Dep of Health & Human Srvc	Lebeau,Rebecca M	AWPI	648082	100	\$648,082.00	CONTRACEPTIVE AWARENESS AND REPRODUCTIVE EDUCATION	7/1/2015	6/30/2016
7/20/2015	AWD04804	RI Dept of Behavioral Healthcare,Devel	Paiva,Andrea	AWPI	84221	100	\$84,221.00	BHDDH School Survey	7/1/2015	6/30/2016
8/12/2015	AWD04267	National Institute of Health	Rossi,Joseph S	AWPI	76750	100	\$76,750.00	Analyzing Mechanisms of Cancer Risk Behavior Changes Over Time	6/1/2015	5/31/2016
7/21/2015	AWD03528	US Dep of Health & Human Srvc	Stein,Lynda	AWPI	610860	100	\$610,860.00	Alcohol Screening and Brief Intervention in Juvenile Justice: Filling the Gap	6/1/2015	5/31/2016
7/27/2015	AWD04810	Community Care Alliance	Stein,Lynda	AWPI	12501	100	\$12,501.00	Healthy Transitions - Community Care Alliance	1/1/2015	12/31/2015

Chemistry

AWARD DATE	AWARD ID	SPONSOR	INVESTIGATOR	ROLE	AWARD AMT	CREDIT	PORTION AMT	TITLE	BEGIN DATE	END DATE
9/2/2015	AWD04673	National Science Foundation	Deboef,Brenton	AWPI	202993	12.5	\$25,374.12	MRI: Acquisition of a 400 MHz NMR for Chemical and Forensic Science	9/1/2015	8/31/2018
9/2/2015	AWD04673	National Science Foundation	Euler,William	WCPI	202993	12.5	\$25,374.12	MRI: Acquisition of a 400 MHz NMR for Chemical and Forensic Science	9/1/2015	8/31/2018
10/5/2015	AWD03286	Brown University	Euler,William B	WCPI	636984	25	\$159,246.00	Fundamental Investigations of Damage Mechanisms	9/15/2011	9/14/2016
9/2/2015	AWD04673	National Science Foundation	Kiesewetter,Matthew	WCPI	202993	12.5	\$25,374.12	MRI: Acquisition of a 400 MHz NMR for Chemical and Forensic Science	9/1/2015	8/31/2018
9/2/2015	AWD04673	National Science Foundation	Levine,Mindy	WCPI	202993	12.5	\$25,374.12	MRI: Acquisition of a 400 MHz NMR for Chemical and Forensic Science	9/1/2015	8/31/2018
9/2/2015	AWD04673	National Science Foundation	Lucht,Brett	WCPI	202993	12.5	\$25,374.12	MRI: Acquisition of a 400 MHz NMR for Chemical and Forensic Science	9/1/2015	8/31/2018

9/21/2015	AWD04874	Brown University	Lucht,Brett	WCPI	15000	50	\$7,500.00	Development of Safe, High Capacity, Lithium Ion Batteries	6/1/2015	12/31/2015
10/5/2015	AWD03286	Brown University	Lucht,Brett L	AWPI	636984	50	\$318,492.00	Fundamental Investigations of Damage Mechanisms	9/15/2011	9/14/2016
9/2/2015	AWD04673	National Science Foundation	Oxley,Jimmie	WCPI	202993	12.5	\$25,374.12	MRI: Acquisition of a 400 MHz NMR for Chemical and Forensic Science	9/1/2015	8/31/2018
9/30/2015	AWD04398	US Department of Homeland Security	Oxley,Jimmie	AWPI	489537	50	\$244,768.50	Advanced Swabs for Near-Field Sampling	8/20/2015	12/31/2015
9/15/2015	AWD03809	Northeastern University	Oxley,Jimmie C	AWPI	550000	100	\$550,000.00	AWARENESS AND LOCALIZATION OF EXPLOSIVES-RELATED THREATS (ALERT)	8/25/2013	6/30/2016
9/2/2015	AWD04673	National Science Foundation	Smith,James	WCPI	202993	12.5	\$25,374.12	MRI: Acquisition of a 400 MHz NMR for Chemical and Forensic Science	9/1/2015	8/31/2018
9/30/2015	AWD04398	US Department of Homeland Security	Smith,James	WCPI	489537	50	\$244,768.50	Advanced Swabs for Near-Field Sampling	8/20/2015	12/31/2015

Computer Science

AWARD DATE	AWARD ID	SPONSOR	INVESTIGATOR	ROLE	AWARD AMT	CREDIT	PORTION AMT	TITLE	BEGIN DATE	END DATE
9/22/2015	AWD04800	National Science Foundation	Fay-Wolfe,Victor	AWPI	2386897	34	\$811,544.98	STEM+C: Computing-Based Science Investigations	9/15/2015	8/31/2018
11/5/2015	AWD04707	University of Arkansas	Peckham,Joan	AWPI	30000	50	\$15,000.00	URI Supplement to EAGER: Building a Starting Core for No-Boundary Education and Research Network	7/1/2015	6/30/2016

Dean Arts & Sciences

AWARD DATE	AWARD ID	SPONSOR	INVESTIGATOR	ROLE	AWARD AMT	CREDIT	PORTION AMT	TITLE	BEGIN DATE	END DATE
9/15/2015	AWD03760	Woods Hole Oce Institution	Puggioni,Gavino	OTH	36653	34	\$12,462.02	PHYSICAL PROCESSES ASSOCIATED WITH SEA SURFACE TEMPERATURE GRADIENTS AND COUPLED ATMOSPHERIC BOUNDARY LAYER	8/30/2013	2/29/2016
11/24/2015	AWD03760	Woods Hole Oce Institution	Puggioni,Gavino	OTH	36653	34	\$12,462.02	PHYSICAL PROCESSES ASSOCIATED WITH SEA SURFACE TEMPERATURE GRADIENTS AND COUPLED ATMOSPHERIC BOUNDARY LAYER	8/30/2013	8/29/2016

Languages

AWARD DATE	AWARD ID	SPONSOR	INVESTIGATOR	ROLE	AWARD AMT	CREDIT	PORTION AMT	TITLE	BEGIN DATE	END DATE
9/14/2015	AWD04264	The Japan Foundation Los Angeles	Hedderich,Norbert	WCPI	30000	50	\$15,000.00	Japan Foundation Salary Assistance Program for Full-Time Lecturer of Japanese	7/1/2015	6/30/2016

Political Science

AWARD DATE	AWARD ID	SPONSOR	INVESTIGATOR	ROLE	AWARD AMT	CREDIT	PORTION AMT	TITLE	BEGIN DATE	END DATE
11/20/2015	AWD04617	University of Illinois	Pearson-Merkowitz,Shanna	AWPI	30633	100	\$30,633.00	State Level Immigration Policy, 1990-2016	7/1/2015	6/30/2016

Psychology

AWARD DATE	AWARD ID	SPONSOR	INVESTIGATOR	ROLE	AWARD AMT	CREDIT	PORTION AMT	TITLE	BEGIN DATE	END DATE
8/12/2015	AWD04675	National Science Foundation	Collyer,Charles	WCPI	282112	10	\$28,211.20	NRI: Collab. Research: Controlling Crowd Dynamics by Dynamically Interacting Robots for Emergency Evacuation	9/1/2015	8/31/2018
7/20/2015	AWD03357	RI Dept of Behavioral Healthcare,Devel	Florin,Paul R	AWPI	71983	100	\$71,983.00	Evaluation and technical assistance services to BHDDH	7/1/2011	6/30/2016
10/6/2015	AWD03834	RI Dept of Behavioral Healthcare,Devel	Florin,Paul R	AWPI	75011	100	\$75,011.00	STATE LEVEL EVALUATION BUDGET FOR RI PARTNERSHIP FOR SUCCESS	9/30/2015	9/29/2016
10/6/2015	AWD03835	RI Dept of Behavioral Healthcare,Devel	Florin,Paul R	AWPI	164532	100	\$164,532.00	LOCAL LEVEL EVALUATION OF PARTNERSHIPS FOR SUCCESS	9/30/2015	9/29/2016

Sociology & Anthropology

AWARD DATE	AWARD ID	SPONSOR	INVESTIGATOR	ROLE	AWARD AMT	CREDIT	PORTION AMT	TITLE	BEGIN DATE	END DATE
10/19/2015	AWD04857	U. S. DEPARTMENT OF JUSTICE	Van Wyk,Judy	AWPI	110426	100	\$110,426.00	Assessing Impacts of Rhode Island Juvenile Justice Reforms	10/1/2015	9/30/2016

Writing & Rhetoric

AWARD DATE	AWARD ID	SPONSOR	INVESTIGATOR	ROLE	AWARD AMT	CREDIT	PORTION AMT	TITLE	BEGIN DATE	END DATE
8/13/2015	AWD04850	National Science Foundation	Reynolds,Nedra	WCPI	499977	19	\$94,995.63	NRT-IGE: Science Writing and Rhetorical Training: A New Model for Developing Graduate Science Writers	9/1/2015	8/31/2018

Awards for College of Business Administration

From: 7/1/2015 To: 11/30/2015

Investigator Award Total: \$208,154.00

Dean-Coll-Bus-Adm

AWARD DATE	AWARD ID	SPONSOR	INVESTIGATOR	ROLE	AWARD AMT	CREDIT	PORTION AMT	TITLE	BEGIN DATE	END DATE
7/15/2015	AWD04873	SEC	Beckman,Judy	AWPI	208154	100	\$208,154.00	Academic Fellow, SEC Office of the Chief Accountant	8/1/2015	7/31/2016

Awards for College of Continuing Education

From 7/1/2015 To: 11/30/2015

Investigator Award Total: \$118,215.60

Dean CCE

AWARD DATE	AWARD ID	SPONSOR	INVESTIGATOR	ROLE	AWARD AMT	CREDIT	PORTION AMT	TITLE	BEGIN DATE	END DATE
10/15/2015	AWD05052	RI Department of Education	Quina,Kathryn	WCPI	394052	30	\$118,215.60	Project Recruit and Educate Local At-Risk Adults and Youth (RELAAY) yr. 5	11/1/2015	10/31/2016

Awards for College of Engineering

From: 7/1/2015 To: 11/30/2015

Investigator Award Total: \$5,537,753.71

Chemical Engineering

AWARD DATE	AWARD ID	SPONSOR	INVESTIGATOR	ROLE	AWARD AMT	CREDIT	PORTION AMT	TITLE	BEGIN DATE	END DATE
7/23/2015	AWD03990	Procter & Gamble	Bose,Arijit	AWPI	60000	100	\$60,000.00	Direct Imaging of Transient Nanostructures	12/5/2013	6/30/2016
9/21/2015	AWD04874	Brown University	Bose,Arijit	AWPI	15000	50	\$7,500.00	Development of Safe, High Capacity, Lithium Ion Batteries	6/1/2015	12/31/2015
10/5/2015	AWD03286	Brown University	Bose,Arijit	WCPI	636984	25	\$159,246.00	Fundamental Investigations of Damage Mechanisms	9/15/2011	9/14/2016
8/13/2015	AWD04571	National Science Foundation	Bothun,Geoffrey	AWPI	189868	100	\$189,868.00	Collab. Research: Continuous Culture with Bio-Inspired Extractive Fermentation to Enhance Butanol Fermentation	9/1/2015	8/31/2018
9/2/2015	AWD04673	National Science Foundation	Bothun,Geoffrey	WCPI	202993	12.5	\$25,374.12	MRI: Acquisition of a 400 MHz NMR for Chemical and Forensic Science	9/1/2015	8/31/2018
8/6/2015	AWD04949	Naval Undersea Warfare Center	Brown,Richard	AWPI	2480	100	\$2,480.00	Compatibility of Foam with Organics	8/1/2015	10/1/2015
8/6/2015	AWD04831	Naval Undersea Warfare Center	Brown,Richard	AWPI	2470	100	\$2,470.00	Microstructural Analysis of Welded 302 Stainless Steel	8/1/2015	9/1/2015
11/19/2015	AWD03444	Rolls Royce Corporation	Gregory,Otto J	AWPI	19800	100	\$19,800.00	Development of high temperature sensors for ceramic matrix composites	5/1/2012	3/31/2016
10/2/2015	AWD04256	US Department of State	Rivero-Hudec,Mercedes A	WCPI	25450	50	\$12,725.00	Building Bridges - Engineering Interactions for High School Students	9/1/2014	1/31/2016

Civil and Environmental Engine

AWARD DATE	AWARD ID	SPONSOR	INVESTIGATOR	ROLE	AWARD AMT	CREDIT	PORTION AMT	TITLE	BEGIN DATE	END DATE
9/18/2015	AWD04972	Brown University	Akanda,Ali	AWPI	39630	100	\$39,630.00	Applications of Remote Sensing for Monitoring and Assessing Vulnerability of Mega City Slums to Disease and Flooding	9/1/2015	8/31/2016
11/24/2015	AWD04946	RI Dept. of Transportation	Baxter,Christopher	WCPI	125888	33	\$41,543.04	Study of Scour at Rhode Island Bridges	1/1/2016	12/31/2017
11/24/2015	AWD04946	RI Dept. of Transportation	Bradshaw,Aaron	AWPI	125888	34	\$42,801.92	Study of Scour at Rhode Island Bridges	1/1/2016	12/31/2017
11/2/2015	AWD03933	RI Dept. of Transportation	Hunter,Christopher	AWPI	49952	100	\$49,952.00	Developing Calibrated Safety Performance Functions For Signalized Intersections	11/1/2015	12/31/2016
10/21/2015	AWD04802	RI Dept. of Transportation	Lee,Kang-Won	AWPI	42000	100	\$42,000.00	Evaluation of Pavement Rehabilitation Strategies on Route 165 and Prediction of Performance	10/1/2015	6/30/2016

Dean Engineering

AWARD DATE	AWARD ID	SPONSOR	INVESTIGATOR	ROLE	AWARD AMT	CREDIT	PORTION AMT	TITLE	BEGIN DATE	END DATE
8/12/2015	AWD04675	National Science Foundation	He,Haiibo	AWPI	282112	90	\$253,900.80	NRI: Collab. Research: Controlling Crowd Dynamics by Dynamically Interacting Robots for Emergency Evacuation	9/1/2015	8/31/2018
8/13/2015	AWD03552	University of Massachusetts, Amherst	Wright,Raymond M	AWPI	66012	100	\$66,012.00	Northeast alliance for LSAMP at URI	9/1/2015	8/31/2016

Elec, Computer & Bio Engr

AWARD DATE	AWARD ID	SPONSOR	INVESTIGATOR	ROLE	AWARD AMT	CREDIT	PORTION AMT	TITLE	BEGIN DATE	END DATE
8/3/2015	AWD04693	National Science Foundation	Besio,Walter	AWPI	2999888	65	\$1,949,927.20	RRI Track -2 FEC: Innovative, Broadly Accessible Tools for Brain Imaging, Decoding, and Modulation	8/1/2015	7/31/2019
7/29/2015	AWD04310	US Dept of Interior	He,Haiibo	WCPI	49770	16	\$7,963.20	CI - Electromagnetic Field Impacts on Elasmobranch (sharks, rays, and skates) and American Lobster Movement and Migration from Direct Current Cables	9/24/2014	9/23/2016
9/15/2015	AWD04712	Metron, Inc.	Kay,Steven	AWPI	53320	100	\$53,320.00	High Quality/Low Dimensional Data for Sensor Integration	9/11/2015	4/28/2016
8/3/2015	AWD04693	National Science Foundation	Kennedy,Stephen	WCPI	2999888	15	\$449,983.20	RRI Track -2 FEC: Innovative, Broadly Accessible Tools for Brain Imaging, Decoding, and Modulation	8/1/2015	7/31/2019
8/3/2015	AWD04693	National Science Foundation	Mankodiya,Kunal	WCPI	2999888	20	\$599,977.60	RRI Track -2 FEC: Innovative, Broadly Accessible Tools for Brain Imaging, Decoding, and Modulation	8/1/2015	7/31/2019
8/17/2015	AWD04825	Venturewell	Mankodiya,Kunal	AWPI	20700	100	\$20,700.00	Wearable Internet of Things	8/1/2015	12/31/2017

International Engineering Prog

AWARD DATE	AWARD ID	SPONSOR	INVESTIGATOR	ROLE	AWARD AMT	CREDIT	PORTION AMT	TITLE	BEGIN DATE	END DATE
9/14/2015	AWD04264	The Japan Foundation Los Angeles	Berka,Sigrid	AWPI	30000	50	\$15,000.00	Japan Foundation Salary Assistance Program for Full-Time Lecturer of Japanese	7/1/2015	6/30/2016

Mech., Ind., Sys. Engineering

AWARD DATE	AWARD ID	SPONSOR	INVESTIGATOR	ROLE	AWARD AMT	CREDIT	PORTION AMT	TITLE	BEGIN DATE	END DATE
10/2/2015	AWD04256	US Department of State	Sodhi,Manbir Singh	AWPI	25450	50	\$12,725.00	Building Bridges - Engineering Interactions for High School Students	9/1/2014	1/31/2016

11/24/2015	AWD04307	RI Dept. of Transportation	Wang,Jyh-Hone	AWPI	129825	100	\$129,825.00	Automated Sidewalk Quality and ADA Compliance Assessment in Rhode Island	1/1/2016	8/31/2017
------------	----------	----------------------------	---------------	------	--------	-----	--------------	--	----------	-----------

Ocean Engineering

AWARD DATE	AWARD ID	SPONSOR	INVESTIGATOR	ROLE	AWARD AMT	CREDIT	PORTION AMT	TITLE	BEGIN DATE	END DATE
7/27/2015	AWD03260	US Geological Survey	Baxter,Christopher	AWPI	16780.44	50	\$8,390.22	SUBMARINE LANDSLIDES OF THE US ATLANTIC CONTINENTAL MARGIN: INVESTIGATION OF GEOTECHNICAL AND PHYSICAL PROPERTIES AND	7/27/2015	11/30/2015
8/3/2015	AWD04710	National Science Foundation	Grilli,Stephan	AWPI	319688	100	\$319,688.00	Collab. Research: Development, Experimental Validation and Case Studies, of the Next Generation of Landslide Tsunami Models for Coastal Hazard	9/1/2015	8/31/2018
9/8/2015	AWD04910	RI Coastal Res Mgt.Council	Hashemi,S. M. Reza	AWPI	149883	100	\$149,883.00	Integrated Watershed and River Modeling Study of the Pawtuxet River,RI	9/1/2015	2/28/2017
11/2/2015	AWD04997	RI Coastal Res Mgt.Council	Hashemi,S. M. Reza	AWPI	149883	100	\$149,883.00	Integrated Watershed and River Modeling Study of the Pawtuxet River, RI	9/1/2015	2/28/2017
10/2/2015	AWD04881	Naval Undersea Warfare Center	Licht,Stephen	AWPI	105043.41	100	\$105,043.41	NEEC: Modeling and Control of Agile Biologically Inspired Unmanned Underwater Vehicles	9/15/2015	9/15/2018
8/25/2015	AWD04935	HDR / e2M	Miller,James	AWPI	120101	50	\$60,050.50	Noise Measurements During Block Island Wind Farm Construction	7/27/2015	2/28/2016
8/31/2015	AWD04743	Brown University	Miller,James	AWPI	57598	50	\$28,799.00	Remote Sensing of Sub-Surface Structure of Extraterrestrial Bodies Using Laser Doppler Velocimetry Measurements of Rayleigh Waves	6/1/2015	10/1/2015
10/2/2015	AWD04590	US of Office of Naval Research	Miller,James	AWPI	337443	50	\$168,721.50	Interface Wave Sediment Profiler	8/15/2015	8/14/2016
11/27/2015	AWD03579	US of Office of Naval Research	Miller,James H	AWPI	35000	50	\$17,500.00	The effects of sediment properties on low frequency acoustic propagation	1/1/2013	12/31/2015
8/25/2015	AWD04935	HDR / e2M	Potty,Gopu	WCPI	120101	50	\$60,050.50	Noise Measurements During Block Island Wind Farm Construction	7/27/2015	2/28/2016
8/31/2015	AWD04743	Brown University	Potty,Gopu	WCPI	57598	50	\$28,799.00	Remote Sensing of Sub-Surface Structure of Extraterrestrial Bodies Using Laser Doppler Velocimetry Measurements of Rayleigh Waves	6/1/2015	10/1/2015
10/2/2015	AWD04590	US of Office of Naval Research	Potty,Gopu	WCPI	337443	50	\$168,721.50	Interface Wave Sediment Profiler	8/15/2015	8/14/2016
11/27/2015	AWD03579	US of Office of Naval Research	Potty,Gopu R	WCPI	35000	50	\$17,500.00	The effects of sediment properties on low frequency acoustic propagation	1/1/2013	12/31/2015

Awards for College of Human Science and Services

From: 7/1/2015 To: 11/30/2015

Investigator Award Total: \$3,599,207.01

Center for Human Services

AWARD DATE	AWARD ID	SPONSOR	INVESTIGATOR	ROLE	AWARD AMT	CREDIT	PORTION AMT	TITLE	BEGIN DATE	END DATE
8/17/2015	AWD04861	RI Dept of Human Services	Mathews,Deborah	AWPI	237256	100	\$237,256.00	RI DHS Training and Consult Initiative FY16	7/1/2015	12/31/2015

Communicative Disorders

AWARD DATE	AWARD ID	SPONSOR	INVESTIGATOR	ROLE	AWARD AMT	CREDIT	PORTION AMT	TITLE	BEGIN DATE	END DATE
9/28/2015	AWD05030	American Speech-Language-Hearing Associ	Weiss,Amy L	AWPI	14250	100	\$14,250.00	Developing Values and Ethics for Effective Interpersonal Collaborative Practice	9/18/2015	9/7/2016

Gerontology

AWARD DATE	AWARD ID	SPONSOR	INVESTIGATOR	ROLE	AWARD AMT	CREDIT	PORTION AMT	TITLE	BEGIN DATE	END DATE
9/29/2015	AWD04748	US Dep of Health & Human Srvc	Clark,Phillip	AWPI	850000	65	\$552,500.00	Geriatrics Workforce Enhancement Program	7/1/2015	6/30/2016

Human Development & Family Stu

AWARD DATE	AWARD ID	SPONSOR	INVESTIGATOR	ROLE	AWARD AMT	CREDIT	PORTION AMT	TITLE	BEGIN DATE	END DATE
9/29/2015	AWD04748	US Dep of Health & Human Srvc	Leedahl,Skye	WCPI	850000	5	\$42,500.00	Geriatrics Workforce Enhancement Program	7/1/2015	6/30/2016

Physical Therapy

AWARD DATE	AWARD ID	SPONSOR	INVESTIGATOR	ROLE	AWARD AMT	CREDIT	PORTION AMT	TITLE	BEGIN DATE	END DATE
7/7/2015	AWD04860	RI Dept of Behavioral Healthcare,Devel	Hulme,Janice	AWPI	355883	100	\$355,883.00	URI/RI BHDDH Collab. Agreement for RICLAS Physical Therapy Services	7/1/2015	6/30/2017

9/29/2015	AWD04748	US Dep of Health & Human Svcs	Hulme,Janice	WCPI	850000	5	\$42,500.00	Geriatrics Workforce Enhancement Program	7/1/2015	6/30/2016
7/7/2015	AWD03720	RI Dept of Behavioral Healthcare,Devel	Hulme,Janice B	AWPI	15000	100	\$15,000.00	URI/BHDDH coll agreement for RICLAS physical therapy services	7/1/2013	6/30/2015
8/18/2015	AWD04735	US Dep of Health & Human Svcs	Roush,Susan	AWPI	384730	100	\$384,730.00	2014-2016 RI Developmental Disabilities Council	10/1/2014	9/30/2016

School of Education

AWARD DATE	AWARD ID	SPONSOR	INVESTIGATOR	ROLE	AWARD AMT	CREDIT	PORTION AMT	TITLE	BEGIN DATE	END DATE
10/14/2015	AWD04965	Jumpstart for Young Children, Inc.	Byrd,David	AWPI	131950	100	\$131,950.00	Jumpstart 16	9/1/2015	8/31/2016
9/22/2015	AWD04800	National Science Foundation	Fogleman Jr,Jay A	WCPI	2386897	33	\$787,676.01	STEM+C: Computing-Based Science Investigations	9/15/2015	8/31/2018
9/3/2015	AWD00964	GEMS NET Districts	Young, Betty	AWPI	1034962	100	\$1,034,962.00	GEMS NET Professional Development Project	9/15/2015	8/31/2018

Awards for College of Nursing

From: 7/1/2015 To: 11/30/2015

Investigator Award Total: \$440,158.00

Dean Nursing

AWARD DATE	AWARD ID	SPONSOR	INVESTIGATOR	ROLE	AWARD AMT	CREDIT	PORTION AMT	TITLE	BEGIN DATE	END DATE
7/8/2015	AWD04708	R.I. Department of Elderly Affairs	Burbank,Patricia	AWPI	22770	100	\$22,770.00	Building Long-Term Sustainability in State Lifespan Respite Programs	1/1/2015	8/31/2015
9/29/2015	AWD04748	US Dep of Health & Human Svcs	Burbank,Patricia	WCPI	850000	5	\$42,500.00	Geriatrics Workforce Enhancement Program	7/1/2015	6/30/2016
7/13/2015	AWD04696	US Dep of Health & Human Svcs	Coppa,Denise	AWPI	282388	100	\$282,388.00	URI College of Nursing Academic Practice Partnership (Advanced Nursing Education)	7/1/2015	6/30/2018
9/29/2015	AWD04748	US Dep of Health & Human Svcs	Martins,Diane	WCPI	850000	5	\$42,500.00	Geriatrics Workforce Enhancement Program	7/1/2015	6/30/2016

Nursing Instruction

AWARD DATE	AWARD ID	SPONSOR	INVESTIGATOR	ROLE	AWARD AMT	CREDIT	PORTION AMT	TITLE	BEGIN DATE	END DATE
10/20/2015	AWD04052	RI Foundation	Dunphy,Lynne M	AWPI	50000	100	\$50,000.00	Developing RI Ph.D. Nurse Leaders to Transform Health Care	8/31/2014	8/31/2015

Awards for College of Pharmacy

From: 7/1/2015 To: 11/30/2015

Investigator Award Total: \$982,903.90

Biomedical & Pharm. Sciences

AWARD DATE	AWARD ID	SPONSOR	INVESTIGATOR	ROLE	AWARD AMT	CREDIT	PORTION AMT	TITLE	BEGIN DATE	END DATE
11/27/2015	AWD05145	Pfizer Inc	King,Roberta	AWPI	30700	100	\$30,700.00	Assessment of Pfizer-supplied Compounds for Inhibition of Bile Acid Metabolizing Enzymes, SULT2A1 and BAAT	10/15/2015	5/15/2017
8/27/2015	AWD04927	Moleculera Labs	Kovoor,Abraham	AWPI	33000	100	\$33,000.00	Preparation of D2 Dopamine Receptor-Expressing SF9 Cell Membranes	8/1/2015	7/31/2016
9/2/2015	AWD03773	US Dep of Health & Human Svcs	Lu,Wei	AWPI	332571	100	\$332,571.00	Biodegradable hollow CUS nanoparticles for photothermal cancer therapy	9/1/2015	8/31/2016
9/28/2015	AWD05003	Harvard University	Rowley,David	WCPI	375000	33	\$123,750.00	Biocontrol of Early Mortality Syndrome in Farm Raised Shrimp	9/1/2015	8/31/2018
10/26/2015	AWD04659	University of Maryland	Rowley,David	AWPI	109785	34	\$37,326.90	Safe Feedstocks for Bivalve Aquaculture	9/1/2015	8/31/2016
8/12/2015	AWD04314	National Institute of Health	Yan,Bingfang	AWPI	276300	100	\$276,300.00	Signaling of the Pregnane X Receptor During Endoplasmic Reticulum Stress	9/1/2015	8/31/2016

Pharmacy Practice

AWARD DATE	AWARD ID	SPONSOR	INVESTIGATOR	ROLE	AWARD AMT	CREDIT	PORTION AMT	TITLE	BEGIN DATE	END DATE
9/14/2015	AWD04875	Boston University Medical Center	Bratberg,Jeffrey	AWPI	11756	100	\$11,756.00	Advancing Patient Safety Implementation through Pharmacy - Based Opioid Medication Use Research	8/1/2015	7/31/2016
9/29/2015	AWD04748	US Dep of Health & Human Svcs	Estus,Erica	WCPI	850000	5	\$42,500.00	Geriatrics Workforce Enhancement Program	7/1/2015	6/30/2016

9/29/2015	AWD04748	US Dep of Health & Human Svcs	Hume,Anne	WCPI	850000	5	\$42,500.00	Geriatrics Workforce Enhancement Program	7/1/2015	6/30/2016
9/8/2015	AWD03584	National Association of Chain Drug Store	Lemay, Virginia	AWPI	10000	100	\$10,000.00	Community pharmacy residency expansion project (PREP)	10/26/2012	6/30/2016
9/29/2015	AWD04748	US Dep of Health & Human Svcs	Owens, Norma	WCPI	850000	5	\$42,500.00	Geriatrics Workforce Enhancement Program	7/1/2015	6/30/2016

Awards for College of Environmental Life Sciences

From: 7/1/2015 To: 11/30/2015

Investigator Award Total: \$10,473,935.42

Biological Sciences

AWARD DATE	AWARD ID	SPONSOR	INVESTIGATOR	ROLE	AWARD AMT	CREDIT	PORTION AMT	TITLE	BEGIN DATE	END DATE
11/5/2015	AWD04707	University of Arkansas	Dewsbury, Bryan	WCPI	30000	50	\$15,000.00	URI Supplement to EAGER: Building a Starting Core for No-Boundary Education and Research Network	7/1/2015	6/30/2016
10/5/2015	AWD04485	US Dept of Commerce NOAA	Seibel, Brad	AWPI	227138	100	\$227,138.00	Indicators of Habitat Change Affecting Three Key Commercial Species of the U.S. Northeast Shelf: A Design to Facilitate Proactive Management in the	8/1/2015	7/31/2018

CELS Academic Unit 1

AWARD DATE	AWARD ID	SPONSOR	INVESTIGATOR	ROLE	AWARD AMT	CREDIT	PORTION AMT	TITLE	BEGIN DATE	END DATE
9/23/2015	AWD04951	US Department of Agriculture	Alm, Steven	AWPI	206000	100	\$206,000.00	Risk Management and Crop Insurance Education for Rhode Island Growers 2015-16	9/30/2015	9/30/2016
9/18/2015	AWD04437	US Department of Agriculture	Casagrande, Richard A	AWPI	161000	100	\$161,000.00	Extension Implementation Program for Rhode Island: Continuing a Tradition of Success	9/1/2014	8/31/2016
10/22/2015	AWD05077	American Wildlife Conservation Foundatio	Castro, Kathleen	AWPI	2000	100	\$2,000.00	The Response of Molting Juvenile American Lobster (Homarus americanus) to Ocean Acidification Projections	9/1/2015	8/1/2016
10/20/2015	AWD04843	University of Vermont	Faubert, Heather	AWPI	20000	100	\$20,000.00	Rhode Island Urban Agriculture	10/1/2015	10/31/2016
7/13/2015	AWD04916	US Department of Agriculture	Gomez-Chiarri, Marta	AWPI	990	100	\$990.00	2015-2016 USDA Research Support Agreement	7/1/2015	6/30/2016
9/22/2015	AWD04916	US Department of Agriculture	Gomez-Chiarri, Marta	AWPI	5808.88	100	\$5,808.88	2015-2016 USDA Research Support Agreement	7/1/2015	6/30/2016

9/28/2015	AWD05028	US Department of Agriculture	Gomez-Chiarri,Marta	AWPI	50000	100	\$50,000.00	Defining Disease Resistant and Tolerant Phenotypes Among Selectively Bred Oyster Families	9/1/2015	8/30/2017
9/28/2015	AWD05003	Harvard University	Gomez-Chiarri,Marta	WCPI	375000	33	\$123,750.00	Biocontrol of Early Mortality Syndrome in Farm Raised Shrimp	9/1/2015	8/31/2018
10/26/2015	AWD04659	University of Maryland	Gomez-Chiarri,Marta	WCPI	109785	33	\$36,229.05	Safe Feedstocks for Bivalve Aquaculture	9/1/2015	8/31/2016
9/15/2015	AWD05015	US Department of Agriculture	Kirby,John D	AWPI	385353	100	\$385,353.00	EFNEP FY2016	10/1/2015	9/30/2017
9/22/2015	AWD05029	US Department of Agriculture	Kirby,John D	AWPI	4000	100	\$4,000.00	FY16 Animal Health	10/1/2015	9/30/2017
8/13/2015	AWD04850	National Science Foundation	Lofgren,Ingrid	AWPI	499977	24	\$119,994.48	NRT-IGE: Science Writing and Rhetorical Training: A New Model for Developing Graduate Science Writers	9/1/2015	8/31/2018
8/24/2015	AWD04606	National Institute of Health	Mather,Thomas	AWPI	527661	100	\$527,661.00	Preventing Lyme Disease Exposure Among Outdoor Workers	9/1/2015	8/31/2019
10/15/2015	AWD04651	University of Vermont	Petersson,Katherine	AWPI	206611	100	\$206,611.00	New Approaches for Improving Integrated Parasite Control Strategies in the Northeast	9/1/2015	12/31/2018
9/16/2015	AWD04807	Cornell University	Sebelia,Linda	AWPI	49881	100	\$49,881.00	Empowering Urban School Children to Increase Fruit and Vegetable Consumption through EFNEP Enhanced PES Interventions	7/1/2015	8/31/2016
7/8/2015	AWD04799	University of Connecticut STORRS	Tewksbury,Elizabeth	AWPI	4000	100	\$4,000.00	Biological Control of the Lily Leaf Beetle (Lilioceris lili)	4/1/2005	12/31/2015
8/19/2015	AWD03966	Brown University	Tovar,Alison	AWPI	28938	100	\$28,938.00	Improving nutrition and physical activity environments in home-based child care	8/1/2014	5/31/2016
8/28/2015	AWD04700	RI Office of Energy Resources	Venturini,Kate	AWPI	9581	100	\$9,581.00	2015 RI Clean Transportation Energy Initiative	7/1/2015	12/31/2015

CELS Academic Unit 2

AWARD DATE	AWARD ID	SPONSOR	INVESTIGATOR	ROLE	AWARD AMT	CREDIT	PORTION AMT	TITLE	BEGIN DATE	END DATE
9/21/2015	AWD04871	US Dept of Interior	August,Peter	AWPI	188397	25	\$47,099.25	CI - Resource Based Geospatial and Enterprise GIS Support to the NER of the NPS FY15	9/1/2015	9/30/2016
7/28/2015	AWD04428	AmericaView	August,Peter V	WCPI	23500	25	\$5,875.00	CI - AmericaView Affiliate Development Grant Opportunity	9/16/2014	6/30/2016
7/28/2015	AWD04428	AmericaView	Bonyng,Gregory H	WCPI	23500	25	\$5,875.00	CI - AmericaView Affiliate Development Grant Opportunity	9/16/2014	6/30/2016
8/6/2015	AWD04654	Teri Unversity	Boving,Thomas	AWPI	60000	100	\$60,000.00	Improving Access to Safe Water Using Riverbank Technology	1/1/2015	12/31/2017

7/10/2015	AWD04224	University of Colorado Boulder	Cardace,Dawn	AWPI	38677	100	\$38,677.00	Rock Powered Life: Revealing Mechanisms of Energy Transfer from the Lithosphere to the Biosphere	4/29/2015	12/31/2019
8/3/2015	AWD04775	National Science Foundation	Cardace,Dawn	WCPI	311994	50	\$155,997.00	GEOPATHS-Impact: Improving Geoscience Education Pathways through Engaging Scientific and Career Experiences	9/15/2016	8/31/2018
9/18/2015	AWD04224	University of Colorado Boulder	Cardace,Dawn	AWPI	45937	100	\$45,937.00	Rock Powered Life: Revealing Mechanisms of Energy Transfer from the Lithosphere to the Biosphere	4/29/2015	12/31/2019
9/23/2015	AWD04994	Brown University	Cardace,Dawn	AWPI	32891	100	\$32,891.00	Tackling the Astrobiological Potential of Hydrothermal Processes: Comparing Distributions of Minerals and Organics in Earth's Seabed	9/1/2015	8/31/2016
9/21/2015	AWD04871	US Dept of Interior	Cressman,Jessica A.	WCPI	188397	25	\$47,099.25	CI - Resource Based Geospatial and Enterprise GIS Supplort to the NER of the NPS FY15	9/1/2015	9/30/2016
11/13/2015	AWD04699	University of New Hampshire	Druschke,Caroline	WCPI	838918	20	\$167,783.60	CI - RII Track-2 FEC: Strengthening the Scientific Basis for Decision-Making About Dams: Multi-Scale, Coupled-Systems Research on Ecological, Social, and	8/1/2015	7/31/2019
9/21/2015	AWD04871	US Dept of Interior	Duhaime,Roland	WCPI	188397	25	\$47,099.25	CI - Resource Based Geospatial and Enterprise GIS Supplort to the NER of the NPS FY15	9/1/2015	9/30/2016
9/21/2015	AWD04594	National Science Foundation	Gold,Arthur	WCPI	500000	10	\$50,000.00	CI - CNH-S: Poverty Traps and Mangrove Ecosystem Services in Coastal Tanzania	9/15/2015	8/31/2017
11/13/2015	AWD04699	University of New Hampshire	Gold,Arthur	AWPI	838918	20	\$167,783.60	CI - RII Track-2 FEC: Strengthening the Scientific Basis for Decision-Making About Dams: Multi-Scale, Coupled-Systems Research on Ecological, Social, and	8/1/2015	7/31/2019
10/20/2015	AWD04418	RI Department of Health	Gold,Arthur J	WCPI	233200	30	\$69,960.00	CI - Municipal Capacity Training and Public Outreach Source Water Protection Project	7/1/2014	6/30/2016
8/13/2015	AWD04850	National Science Foundation	Gottschalk,Carolynn	WCPI	499977	19	\$94,995.63	NRT-IGE: Science Writing and Rhetorical Training: A New Model for Developing Graduate Science Writers	9/1/2015	8/31/2018
9/21/2015	AWD04594	National Science Foundation	Guilfoos,Todd	WCPI	500000	15	\$75,000.00	CI - CNH-S: Poverty Traps and Mangrove Ecosystem Services in Coastal Tanzania	9/15/2015	8/31/2017
10/20/2015	AWD04418	RI Department of Health	Joubert,Lorraine B	AWPI	233200	35	\$81,620.00	CI - Municipal Capacity Training and Public Outreach Source Water Protection Project	7/1/2014	6/30/2016
8/13/2015	AWD04850	National Science Foundation	Karraker,Nancy	WCPI	499977	19	\$94,995.63	NRT-IGE: Science Writing and Rhetorical Training: A New Model for Developing Graduate Science Writers	9/1/2015	8/31/2018
8/20/2015	AWD04985	US Dept of Interior	Karraker,Nancy	AWPI	93800	100	\$93,800.00	CI - Inventory of Amphibians and Reptiles at Colonial National Historical Park	8/14/2015	6/30/2017
9/15/2015	AWD05014	US Department of Agriculture	Kirby,John D	AWPI	46280	100	\$46,280.00	Renewable Resources 2016	10/1/2015	9/30/2017
7/28/2015	AWD04428	AmericaView	Labash,Charles	WCPI	23500	25	\$5,875.00	CI - AmericaView Affiliate Development Grant Opportunity	9/16/2014	6/30/2016
9/21/2015	AWD04871	US Dept of Interior	Labash,Charles	WCPI	188397	25	\$47,099.25	CI - Resource Based Geospatial and Enterprise GIS Supplort to the NER of the NPS FY15	9/1/2015	9/30/2016
11/13/2015	AWD04699	University of New Hampshire	Lowder,Kelly Addy	WCPI	838918	20	\$167,783.60	CI - RII Track-2 FEC: Strengthening the Scientific Basis for Decision-Making About Dams: Multi-Scale, Coupled-Systems Research on Ecological, Social, and	8/1/2015	7/31/2019

10/20/2015	AWD04418	RI Department of Health	Mccann,Alyson	WCPI	233200	35	\$81,620.00	CI - Municipal Capacity Training and Public Outreach Source Water Protection Project	7/1/2014	6/30/2016
8/13/2015	AWD04850	National Science Foundation	Mcwilliams,Scott	WCPI	499977	19	\$94,995.63	NRT-IGE: Science Writing and Rhetorical Training: A New Model for Developing Graduate Science Writers	9/1/2015	8/31/2018
10/15/2015	AWD04883	RI Dept of Environ Magt	Mcwilliams,Scott	AWPI	505575	50	\$252,787.50	CI - Population Ecology of Seaducks	8/1/2015	8/31/2020
10/15/2015	AWD04883	RI Dept of Environ Magt	Paton,Peter	WCPI	505575	50	\$252,787.50	CI - Population Ecology of Seaducks	8/1/2015	8/31/2020
8/3/2015	AWD04775	National Science Foundation	Savage,Brian	AWPI	311994	50	\$155,997.00	GEOPATHS-Impact: Improving Geoscience Education Pathways through Engaging Scientific and Career Experiences	9/15/2016	8/31/2018
8/17/2015	AWD04458	National Science Foundation	Savage,Brian	AWPI	322415	70	\$225,690.50	Origin and Deformation of the Ontong Java Plateau	8/15/2015	7/31/2018
8/7/2015	AWD04898	US Department of Agriculture	Sproul,Thomas	AWPI	228000	100	\$228,000.00	A Behavioral Experimental Assessment of Multi-Year Commitments and Faram Risk Management in the 2014 Agricultural Act	7/1/2015	9/1/2017
9/14/2015	AWD04918	US Department of Agriculture	Stolt,Mark	AWPI	83350	100	\$83,350.00	Coastal Soil Systems for a Changing Climate	9/9/2015	9/30/2017
10/23/2015	AWD05081	Natural Resources Conservation Service	Stolt,Mark	AWPI	83350	100	\$83,350.00	CI - Coastal Subaqueous Soil Survey in Connecticut	9/15/2015	9/30/2017
9/21/2015	AWD04594	National Science Foundation	Torell,Elin	WCPI	500000	5	\$25,000.00	CI - CNH-S: Poverty Traps and Mangrove Ecosystem Services in Coastal Tanzania	9/15/2015	8/31/2017
9/21/2015	AWD04594	National Science Foundation	Uchida,Emi	AWPI	500000	40	\$200,000.00	CI - CNH-S: Poverty Traps and Mangrove Ecosystem Services in Coastal Tanzania	9/15/2015	8/31/2017
8/1/2015	AWD04781	US Dept of Commerce NOAA	Uchida,Hirotsugu	AWPI	72500	100	\$72,500.00	Carr-Harris Sea Grant Marine Resource Economics: Econometric Models of Community Resilience and Regional Effects of Fishery Management: An	8/1/2015	7/31/2017
9/21/2015	AWD04594	National Science Foundation	Uchida,Hirotsugu	WCPI	500000	30	\$150,000.00	CI - CNH-S: Poverty Traps and Mangrove Ecosystem Services in Coastal Tanzania	9/15/2015	8/31/2017
7/28/2015	AWD04428	AmericaView	Wang,Yeqiao	AWPI	23500	25	\$5,875.00	CI - AmericaView Affiliate Development Grant Opportunity	9/16/2014	6/30/2016

CELS Academic Unit 3

AWARD DATE	AWARD ID	SPONSOR	INVESTIGATOR	ROLE	AWARD AMT	CREDIT	PORTION AMT	TITLE	BEGIN DATE	END DATE
7/3/2015	AWD04876	National Institute of Health	De Groot,Anne	AWPI	8000	100	\$8,000.00	Vaccine Renaissance Conference at the Institute for Immunology and Informatics	7/1/2015	6/30/2016
8/3/2015	AWD04237	National Science Foundation	Kausch,Albert P	AWPI	1040819	100	\$1,040,819.00	Transforming Cereal Genomics: Tooling up for Empowered Cereal Crop Phenotyping Platforms	8/1/2015	7/31/2019

8/31/2015	AWD04773	National Science Foundation	Lane,Christopher	AWPI	1204036	100	\$1,204,036.00	GoLife: Bringing the Diverse Microbial Clade Stramenopila + Alveolata + Rhizaria (SAR) into a Modern Genomic Content	9/1/2015	8/31/2020
11/27/2015	AWD05037	National Institute of Health	Matthew,Annu	AWPI	43873	100	\$43,873.00	Human Monoclonais to Dengue Virus	10/1/2015	4/30/2016
9/28/2015	AWD05003	Harvard University	Nelson,David	AWPI	375000	34	\$127,500.00	Biocontrol of Early Mortality Syndrome in Farm Raised Shrimp	9/1/2015	8/31/2018
10/26/2015	AWD04659	University of Maryland	Nelson,David	WCPI	109785	33	\$36,229.05	Safe Feedstocks for Bivalve Aquaculture	9/1/2015	8/31/2016
8/28/2015	AWD03994	Pennsylvania State University	Roberts,Alison	AWPI	75002	100	\$75,002.00	CENTER FOR LIGNOCELLULOSE STRUCTURE AND FORMATION (CLSF)	8/1/2014	7/31/2016
8/11/2015	AWD04971	CHEROKEE NATION TECHNOLOGY	Rothman,Alan	AWPI	7040.5	100	\$7,040.50	Development of Immunology Research Agenda To Support the WRAIR...	8/1/2015	9/30/2015
8/26/2015	AWD04778	CHEROKEE NATION TECHNOLOGY	Rothman,Alan	AWPI	62399.16	100	\$62,399.16	Homotypic and Heterotypic Antibody Characterization in Response to Vaccination	6/8/2015	6/7/2016
10/7/2015	AWD04971	CHEROKEE NATION TECHNOLOGY	Rothman,Alan	AWPI	35202.7	100	\$35,202.70	Development of Immunology Research Agenda To Support the WRAIR...	8/1/2015	7/31/2016

Cooperative Extension

AWARD DATE	AWARD ID	SPONSOR	INVESTIGATOR	ROLE	AWARD AMT	CREDIT	PORTION AMT	TITLE	BEGIN DATE	END DATE
10/26/2015	AWD03373	Leonardo Technologies, Inc	Gold,Marion S	AWPI	8250	10	\$825.00	Management of ocean stateclean cities FY12	8/1/2015	12/31/2015
10/26/2015	AWD03373	Leonardo Technologies, Inc	Lucht,Wendy A	WCPI	8250	90	\$7,425.00	Management of ocean stateclean cities FY12	8/1/2015	12/31/2015

Dean Environment Life Science

AWARD DATE	AWARD ID	SPONSOR	INVESTIGATOR	ROLE	AWARD AMT	CREDIT	PORTION AMT	TITLE	BEGIN DATE	END DATE
9/22/2015	AWD05033	US Department of Agriculture	Rhodes III,Richard	AWPI	81719	100	\$81,719.00	FY16 McIntire Stennis	10/1/2015	9/30/2017
10/9/2015	AWD05046	US Department of Agriculture	Rhodes III,Richard	AWPI	1133542	100	\$1,133,542.00	FY16 Coop Extension 3b 3c	10/1/2015	9/30/2020
9/1/2015	AWD04991	USDA Forest Service	Sheely,Deborah	AWPI	10000	100	\$10,000.00	Farm Bill Producer Education	8/31/2015	12/31/2015

Env. and Nat. Res. Economics

AWARD DATE	AWARD ID	SPONSOR	INVESTIGATOR	ROLE	AWARD AMT	CREDIT	PORTION AMT	TITLE	BEGIN DATE	END DATE
11/13/2015	AWD04699	University of New Hampshire	Guilfoos,Todd	WCPI	838918	20	\$167,783.60	CI - RII Track-2 FEC: Strengthening the Scientific Basis for Decision-Making About Dams: Multi-Scale, Coupled-Systems Research on Ecological, Social, and	8/1/2015	7/31/2019
11/13/2015	AWD04699	University of New Hampshire	Uchida,Emi	WCPI	838918	20	\$167,783.60	CI - RII Track-2 FEC: Strengthening the Scientific Basis for Decision-Making About Dams: Multi-Scale, Coupled-Systems Research on Ecological, Social, and	8/1/2015	7/31/2019

Fish-Animal-Vet-Science

AWARD DATE	AWARD ID	SPONSOR	INVESTIGATOR	ROLE	AWARD AMT	CREDIT	PORTION AMT	TITLE	BEGIN DATE	END DATE
11/5/2015	AWD04072	RI Resource Cons. & Dev. Area Coun. Inc.	Husband,Thomas P	WCPI	10000	100	\$10,000.00	Creating Habitat for New England Cottontail in R.I.	3/1/2014	6/30/2016
8/28/2015	AWD04129	US Department of Agriculture	Rhodes III,Richard C	WCPI	165402.05	10	\$16,540.20	CI- WEST AFRICA ANALYTICAL SUPPORT SERVICES AND EVALUATIONS FOR	3/1/2014	3/19/2019

Food Science And Nutrition

AWARD DATE	AWARD ID	SPONSOR	INVESTIGATOR	ROLE	AWARD AMT	CREDIT	PORTION AMT	TITLE	BEGIN DATE	END DATE
9/8/2015	AWD04998	University of Vermont	Pivarnik,Lori	AWPI	48408	75	\$36,306.00	Defining and Overcoming Economic Factors Hindering Adoption of Food Safety Practices by Small and Medium Sized Farms in the New England Region	2/15/2015	2/14/2018
9/8/2015	AWD04998	University of Vermont	Richard,Nicole	WCPI	48408	25	\$12,102.00	Defining and Overcoming Economic Factors Hindering Adoption of Food Safety Practices by Small and Medium Sized Farms in the New England Region	2/15/2015	2/14/2018
9/29/2015	AWD03778	US Department of Agriculture	Sebelia,Linda M	AWPI	135000	100	\$135,000.00	CELS: INTEGRATING NUTRITION EDUCATION INTO PROVIDENCE FULL SERVICE SCHOOLS IN PROVIDENCE RI	9/1/2013	8/31/2016
9/3/2015	AWD04265	Tufts University	Tovar,Alison	AWPI	15800	100	\$15,800.00	System Science to Guide Whole-of-Community Childhood Obesity Interventions	4/30/2015	4/30/2016
11/19/2015	AWD03972	University of North Carolina - CH	Tovar,Alison	AWPI	68235	100	\$68,235.00	Understanding Child Care Providers Feeding Practices	6/1/2014	4/30/2016

Geosciences

AWARD DATE	AWARD ID	SPONSOR	INVESTIGATOR	ROLE	AWARD AMT	CREDIT	PORTION AMT	TITLE	BEGIN DATE	END DATE
8/31/2015	AWD03597	RI Emergency Management Agency	Boothroyd, Jon C	WCPI	40000	40	\$16,000.00	CI - RI SHORELINE SPECIAL AREA MANAGEMENT PLAN SAMP	1/1/2013	12/30/2016

Natural Res. Science

AWARD DATE	AWARD ID	SPONSOR	INVESTIGATOR	ROLE	AWARD AMT	CREDIT	PORTION AMT	TITLE	BEGIN DATE	END DATE
7/21/2015	AWD04098	McLaughlin Research Corporation	August, Peter V	AWPI	2275	34	\$773.50	CI - FY2014 GIS Support to NUWC - 3rd Task Order	3/19/2014	3/16/2015
9/29/2015	AWD04098	McLaughlin Research Corporation	August, Peter V	AWPI	11988	34	\$4,075.92	CI - FY2014 GIS Support to NUWC - 3rd Task Order	1/6/2015	12/31/2015
7/21/2015	AWD04098	McLaughlin Research Corporation	Damon, Christopher P	WCPI	2275	33	\$750.75	CI - FY2014 GIS Support to NUWC - 3rd Task Order	3/19/2014	3/16/2015
9/29/2015	AWD04098	McLaughlin Research Corporation	Damon, Christopher P	WCPI	11988	33	\$3,956.04	CI - FY2014 GIS Support to NUWC - 3rd Task Order	1/6/2015	12/31/2015
7/27/2015	AWD04305	RI Dept. of Transportation	Gold, Arthur J	WCPI	170000	33	\$56,100.00	CI - Storm Water Phase II Public Outreach, Education, Involvement and Participation	2/1/2015	1/31/2016
7/27/2015	AWD04305	RI Dept. of Transportation	Joubert, Lorraine B	AWPI	170000	34	\$57,800.00	CI - Storm Water Phase II Public Outreach, Education, Involvement and Participation	2/1/2015	1/31/2016
7/21/2015	AWD04098	McLaughlin Research Corporation	Labash, Charles	WCPI	2275	33	\$750.75	CI - FY2014 GIS Support to NUWC - 3rd Task Order	3/19/2014	3/16/2015
9/29/2015	AWD04098	McLaughlin Research Corporation	Labash, Charles	WCPI	11988	33	\$3,956.04	CI - FY2014 GIS Support to NUWC - 3rd Task Order	1/6/2015	12/31/2015
7/27/2015	AWD04305	RI Dept. of Transportation	Philo, Lisa	WCPI	170000	33	\$56,100.00	CI - Storm Water Phase II Public Outreach, Education, Involvement and Participation	2/1/2015	1/31/2016

Plant Science

AWARD DATE	AWARD ID	SPONSOR	INVESTIGATOR	ROLE	AWARD AMT	CREDIT	PORTION AMT	TITLE	BEGIN DATE	END DATE
9/29/2015	AWD03567	Cornell University	Faubert, Heather H	AWPI	22060	100	\$22,060.00	Northeast plant diagnostic network	7/15/2012	7/14/2016
8/17/2015	AWD04074	University of Massachusetts, Amherst	Radin, Andrew	AWPI	3035	100	\$3,035.00	New England Fruit and Vegetable Scouting Network	4/1/2014	2/28/2016

Awards for Graduate School of Oceanography

From: 7/1/2015 To: 11/30/2015

Investigator Award Total: \$15,482,506.16

GSO Coastal Institute

AWARD DATE	AWARD ID	SPONSOR	INVESTIGATOR	ROLE	AWARD AMT	CREDIT	PORTION AMT	TITLE	BEGIN DATE	END DATE
11/16/2015	AWD04059	RI Dept of Environ Magt	Rohr,Nicole Elisabeth	AWPI	5000	100	\$5,000.00	CI- RI ENVIRONMENTAL MONITORING COLLAB:2014 REPORT AND DEVELOPMENT	2/1/2014	6/30/2016

GSO Coastal Resources Center

AWARD DATE	AWARD ID	SPONSOR	INVESTIGATOR	ROLE	AWARD AMT	CREDIT	PORTION AMT	TITLE	BEGIN DATE	END DATE
9/14/2015	AWD04536	US Agcy for International Dev.	Crawford,Brian	AWPI	5301643	50	\$2,650,821.50	CI - Ghana Sustainable Fisheries Management Project	1/1/2014	10/31/2019
8/28/2015	AWD04129	US Department of Agriculture	Kent,Karen L	AWPI	165402.05	90	\$148,861.84	CI- WEST AFRICA ANALYTICAL SUPPORT SERVICES AND EVALUATIONS FOR	3/1/2014	3/19/2019
8/19/2015	AWD04973	Third Sector New England, Inc.	Mccann,Jennifer	AWPI	58220	100	\$58,220.00	CI - Technical and Logistical Support for the Northeast Regional Ocean Council (NROC)	3/1/2015	12/31/2015
8/31/2015	AWD03597	RI Emergency Management Agency	Mccann,Jennifer	AWPI	40000	60	\$24,000.00	CI- RI SHORELINE SPECIAL AREA MANAGEMENT PLAN SAMP	1/1/2013	12/30/2016
9/14/2015	AWD04536	US Agcy for International Dev.	Robadue Jr,Donald	WCPI	5301643	50	\$2,650,821.50	CI - Ghana Sustainable Fisheries Management Project	1/1/2014	10/31/2019
8/17/2015	AWD04325	US Dept of Interior	Robadue Jr,Donald D	AWPI	125000	100	\$125,000.00	ci - Guidance for the National Park Service in Conducting Vulnerability assessments in the Northeast Region	7/30/2014	12/31/2017

GSO Facilities

AWARD DATE	AWARD ID	SPONSOR	INVESTIGATOR	ROLE	AWARD AMT	CREDIT	PORTION AMT	TITLE	BEGIN DATE	END DATE
11/19/2015	AWD05019	Massachusetts Institute of Technology	Watts,D Randolph	AWPI	73778	100	\$73,778.00	Investigating flow features near abrupt topography in the Mariana Basin: PIES for the FLEAT Program	10/1/2015	9/30/2016

GSO Faculty

AWARD DATE	AWARD ID	SPONSOR	INVESTIGATOR	ROLE	AWARD AMT	CREDIT	PORTION AMT	TITLE	BEGIN DATE	END DATE
7/10/2015	AWD04236	National Science Foundation	Alberts,Jonathan C	AWPI	811036	50	\$405,518.00	UNIVERSIEY-NATIONAL OCEANOGRAPHIC LABORATORY SYSTEM	5/1/2014	4/30/2019
8/12/2015	AWD04395	US Geological Survey	Alberts,Jonathan C	AWPI	29817	50	\$14,908.50	USGS Participation in UNOLS	8/15/2014	4/30/2016
9/30/2015	AWD04236	National Science Foundation	Alberts,Jonathan C	AWPI	137240	50	\$68,620.00	UNIVERSIEY-NATIONAL OCEANOGRAPHIC LABORATORY SYSTEM	5/1/2014	4/30/2019
8/20/2015	AWD04986	Woods Hole Group, Inc.	Campbell,Robert	AWPI	21992	100	\$21,992.00	CI - Formation, Extent and Fate of Phytoplankton Blooms in Changing Arctic Seasonal and Perennial Ice Coverage - A Study Combining Modeling, Field and	3/11/2015	3/10/2016
8/6/2015	AWD03336	The University of Texas at Austin	Campbell,Robert G	AWPI	20118	100	\$20,118.00	CI CHUKCHI SEA OFFSHORE MONITORING IN DRILLING AREA (COMIDA) HANNA SHOAL ECOSYSTEM STUDY	9/20/2011	8/31/2016
7/7/2015	AWD04889	Naval Undersea Warfare Center	Coleman,Dwight	AWPI	20000	100	\$20,000.00	NUWC Collaboration with the URI Inner Space Center for Educational Outreach	6/18/2015	6/17/2016
7/16/2015	AWD04890	National Science Foundation	Coleman,Dwight	AWPI	4725	100	\$4,725.00	Collab. Research: Establishing Community Standards for Underwater Video Acquisition, Tagging, Archiving, and Access	7/15/2015	6/30/2016
8/19/2015	AWD04863	US Dept of Commerce NOAA	Coleman,Dwight	AWPI	250000.18	100	\$250,000.18	NOAA-OER Partnership with the URI Inner Space Center to Support Ocean Exploration 2015-2016	7/1/2015	6/30/2017
8/7/2015	AWD04471	US Dept of Commerce NOAA	Collie,Jeremy	AWPI	227850	100	\$227,850.00	Robust Harvest Strategies for Responding to Climate-Induced Changes in Fish Productivity	8/1/2015	7/31/2017
9/15/2015	AWD03760	Woods Hole Oce Institution	Cornillon,Peter C	PI	36653	66	\$24,190.98	PHYSICAL PROCESSES ASSOCIATED WITH SEA SURFACE TERMPERATURE GRADIENTS AND COUPLED ATMOSPHERIC BOUNDARY LAYER	8/30/2013	2/29/2016
11/24/2015	AWD03760	Woods Hole Oce Institution	Cornillon,Peter C	PI	36653	66	\$24,190.98	PHYSICAL PROCESSES ASSOCIATED WITH SEA SURFACE TERMPERATURE GRADIENTS AND COUPLED ATMOSPHERIC BOUNDARY LAYER	8/30/2013	8/29/2016
8/25/2015	AWD04780	National Science Foundation	D'Hondt,Steven	WCPI	319978	20	\$63,995.60	Deep North Atlantic Salinity, Density and Pre-formed Nitrate During the Last Glacial Maximum	9/1/2015	8/31/2017
7/30/2015	AWD04448	Consortium for Ocean Leadership	D'Hondt,Steven L	WCPI	11945.99	10	\$1,194.59	US SCIENCE SUPPORT PROGRAM 353 CRUISE PARTICIPANT JOHN KIRKPATRICK	11/29/2014	1/31/2016
7/10/2015	AWD04236	National Science Foundation	Desilva,Annette M	WCPI	811036	50	\$405,518.00	UNIVERSIEY-NATIONAL OCEANOGRAPHIC LABORATORY SYSTEM	5/1/2014	4/30/2019
8/12/2015	AWD04395	US Geological Survey	Desilva,Annette M	WCPI	29817	50	\$14,908.50	USGS Participation in UNOLS	8/15/2014	4/30/2016
9/30/2015	AWD04236	National Science Foundation	Desilva,Annette M	WCPI	137240	50	\$68,620.00	UNIVERSIEY-NATIONAL OCEANOGRAPHIC LABORATORY SYSTEM	5/1/2014	4/30/2019
9/21/2015	AWD04733	National Science Foundation	Donohue,Kathleen	WCPI	80927	50	\$40,463.50	Collab. Research: The Oleander Project High Resolution Observations of the Dynamic Ocean Between New Jersey and Bermuda	9/15/2015	8/31/2020

8/12/2015	AWD03487	National Science Foundation	Durbin,Edward	AWPI	29999	25	\$7,499.75	CI-COLLABORATIVE RESEARCH: SEASON TROPHIC ROLE OF EUPHAUSIA (STRES)	9/19/2013	7/31/2016
8/3/2015	AWD03861	US Dept of Commerce NOAA	Ginis,Isaac	PI	60190	50	\$30,095.00	IMPROVING NOAA'S HWRF PREDICTION SYSTEM THROUGH NEW ADVANCEMENTS IN THE OCEAN MODEL COMPONENT AND AIR-SEA WAVE COUPLING	1/1/2014	6/30/2016
11/16/2015	AWD04615	US of Office of Naval Research	Ginis,Isaac	AWPI	65000	100	\$65,000.00	Advancing Tropical Cyclone Models through Explicit Representation of Boundary Layer Roll Vortices	12/1/2015	11/30/2017
8/25/2015	AWD04780	National Science Foundation	Graham,Rebecca	WCPI	319978	20	\$63,995.60	Deep North Atlantic Salinity, Density and Pre-formed Nitrate During the Last Glacial Maximum	9/1/2015	8/31/2017
9/29/2015	AWD03243	NERACOOS	Hanson Jr,Alfred K	AWPI	60000	100	\$60,000.00	URI Component of the Continued Development of the Northeastern Coastal Ocean Observing System (NERACOOS)	6/1/2012	5/31/2016
8/25/2015	AWD04988	US Dept of Interior	James-Pirri,Mary Jane	AWPI	20000	100	\$20,000.00	CI - Support Services and Technical Assistance for National Park Service, North Atlantic Coast Cooperative Ecosystem Studies Unit at the University	8/24/2015	6/30/2017
7/7/2015	AWD03857	National Science Foundation	Kelley,Katherine A	AWPI	38869	100	\$38,869.00	COLLABORATIVE RESEARCH: THE ROLE OF OXYGEN FUGACITY IN CALC-ALKALINE DIFFERENTIATION AND THE CREATION CRUST AT THE ALEUTIAN ARC	8/1/2014	7/31/2017
7/13/2015	AWD03857	National Science Foundation	Kelley,Katherine A	AWPI	71521	100	\$71,521.00	COLLABORATIVE RESEARCH: THE ROLE OF OXYGEN FUGACITY IN CALC-ALKALINE DIFFERENTIATION AND THE CREATION CRUST AT THE ALEUTIAN ARC	8/1/2014	7/31/2017
7/29/2015	AWD03334	New England Aquarium	Kenney,Robert D	AWPI	10655	100	\$10,655.00	FIELD STUDIES OF WHALES AND SEA TURTLES FOR OFFSHORE ALTERNATIVE ENERGY PLANNING IN MASSACHUSETTS	7/1/2014	3/31/2016
8/6/2015	AWD04940	US Dept of Commerce NOAA	Kenney,Robert D	AWPI	99996	100	\$99,996.00	Maintain and Curate the North Atlantic Right Whale Sightings Database.	9/1/2015	8/31/2016
7/27/2015	AWD03260	US Geological Survey	King,John	WCPI	16780.44	50	\$8,390.22	SUBMARINE LANDSLIDES OF THE US ATLANTIC CONTINENTAL MARGIN: INVESTIGATION OF GEOTECHNICAL AND PHYSICAL PROPERTIES AND	7/27/2015	11/30/2015
9/3/2015	AWD04774	RI Dept of Environ Magt	King,John	AWPI	15997.54	100	\$15,997.54	CI - DEM Agreement for the Purpose of Producing Resolution Bottom Maps of Narragansett Bay	1/1/2015	6/30/2015
11/24/2015	AWD04946	RI Dept. of Transportation	King,John	WCPI	125888	33	\$41,543.04	Study of Scour at Rhode Island Bridges	1/1/2016	12/31/2017
7/29/2015	AWD04310	US Dept of Interior	King,John W	AWPI	49770	84	\$41,806.80	CI - Electromagnetic Field Impacts on Elasmobranch (sharks, rays, and skates) and American Lobster Movement and Migration from Direct Current Cables	9/24/2014	9/23/2016
9/21/2015	AWD03856	National Science Foundation	King,John W	PI	36997	100	\$36,997.00	COLLABORATIVE RESEARCH: A 650,000 YEAR RECORD OF HYDROCLIMATE IN THE WESTERN PACIFIC WARM POOL: SCIENTIFIC DRILLING AT LAKE TOWUTI,	9/1/2014	8/31/2016
7/30/2015	AWD04448	Consortium for Ocean Leadership	Kirkpatrick,John	AWPI	11945.99	90	\$10,751.39	US SCIENCE SUPPORT PROGRAM 353 CRUISE PARTICIPANT JOHN KIRKPATRICK	11/29/2014	1/31/2016
7/7/2015	AWD04719	NatAeronautics & Space Admin	Menden-Deuer,Susanne	AWPI	285068	100	\$285,068.00	CI - North Atlantic Plankton Population Dynamics: Quantifying the Predictive Values of Temperature, Light and Hyperspectral Ocean Color Data	7/1/2015	6/30/2017
8/12/2015	AWD03487	National Science Foundation	Menden-Deuer,Susanne	WCPI	29999	25	\$7,499.75	CI-COLLABORATIVE RESEARCH: SEASON TROPHIC ROLE OF EUPHAUSIA (STRES)	9/19/2013	7/31/2016
9/23/2015	AWD04887	Woods Hole Oce Institution	Omand,Melissa	AWPI	23991	100	\$23,991.00	Coastal and Ssubmesoscale Process Studies for Air Sea Interactions Research Initiative (ASIRI) in the Bay of Bengal	7/1/2015	10/31/2015

9/22/2015	AWD04800	National Science Foundation	Pockalny,Robert	WCPI	2386897	33	\$787,676.01	STEM+C: Computing-Based Science Investigations	9/15/2015	8/31/2018
7/13/2015	AWD04827	National Science Foundation	Post,Anton	AWPI	191039	100	\$191,039.00	CI - Collab. Research: Adaptive Responses of Phaeocystis Populations in Antarctic Ecosystems	4/15/2015	8/31/2016
8/12/2015	AWD03487	National Science Foundation	Roman,Christopher	WCPI	29999	25	\$7,499.75	CI-COLLABORATIVE RESEARCH: SEASON TROPHIC ROLE OF EUPHAUSIA (STRES)	9/19/2013	7/31/2016
9/21/2015	AWD04733	National Science Foundation	Rosby,Hans T	AWPI	80927	50	\$40,463.50	Collab. Research: The Oleander Project High Resolution Observations of the Dynamic Ocean Between New Jersey and Bermuda	9/15/2015	8/31/2020
8/12/2015	AWD03487	National Science Foundation	Rynearson,Tatiana	WCPI	29999	25	\$7,499.75	CI-COLLABORATIVE RESEARCH: SEASON TROPHIC ROLE OF EUPHAUSIA (STRES)	9/19/2013	7/31/2016
10/9/2015	AWD04057	DUKE UNIVERSITY	Rynearson,Tatiana A	AWPI	67155	100	\$67,155.00	CI-ECOLOGY AT THE MICROBIAL SCALE: THE IMPORTANCE OF MICROSACLE INTERACTIONS BETWEEN HETEROTROPHIC BACTERIA AND	9/27/2013	8/31/2016
10/6/2015	AWD04987	American Petroleum Institute	Scowcroft,Gail	AWPI	66487	100	\$66,487.00	Webinar Series for Regulators	8/1/2015	6/30/2016
10/9/2015	AWD04996	International Assoc of Oil & Gas Produce	Scowcroft,Gail	AWPI	89485	100	\$89,485.00	Development of Regulator Resources to Discovery of Sound in the Sea	9/1/2015	8/31/2016
8/17/2015	AWD04458	National Science Foundation	Shen,Yang	WCPI	322415	30	\$96,724.50	Origin and Deformation of the Ontong Java Plateau	8/15/2015	7/31/2018
8/25/2015	AWD04780	National Science Foundation	Spivack,Arthur	AWPI	319978	60	\$191,986.80	Deep North Atlantic Salinity, Density and Pre-formed Nitrate During the Last Glacial Maximum	9/1/2015	8/31/2017
8/6/2015	AWD04950	University of California, San Diego	Watts,D Randolph	AWPI	82902	100	\$82,902.00	California Current Studies - Two Modem-Pies for Uwe Send, UCSD	8/1/2015	6/30/2018
9/30/2015	AWD05031	SEISMIC MARINE TECHNOLOGY LIMITED	Watts,D Randolph	AWPI	1079280	100	\$1,079,280.00	Kuroshio Offshore Studies Using 20 CPIES for Second Institute of Oceanography, Hangzhou	10/1/2015	9/30/2020
10/14/2015	AWD05051	SEISMIC MARINE TECHNOLOGY LIMITED	Watts,D Randolph	AWPI	439868	100	\$439,868.00	Internal Tides and Currents Using Wave-PIES with Current Option for Second Institute of Oceanography, Hangzhou	11/1/2015	7/31/2019
10/16/2015	AWD05053	Woods Hole Oce Institution	Watts,D Randolph	AWPI	193084	100	\$193,084.00	Flow Encountering Abrupt Topography: CPIES Instrumentation	11/1/2015	10/31/2018
11/13/2015	AWD05122	UNIVERSITY OF BREMEN-DEU	Watts,D Randolph	AWPI	2200	100	\$2,200.00	Evaluation for Upgrade of PIES SN188	11/15/2015	8/31/2016
8/3/2015	AWD03861	US Dept of Commerce NOAA	Yablonsky,Richard Michael	WCPI	60190	50	\$30,095.00	IMPROVING NOAA'S HWRF PREDICTION SYSTEM THROUGH NEW ADVANCEMENTS IN THE OCEAN MODEL COMPONENT AND AIR-SEA WAVE COUPLING	1/1/2014	6/30/2016

GSO Marine Office

AWARD DATE	AWARD ID	SPONSOR	INVESTIGATOR	ROLE	AWARD AMT	CREDIT	PORTION AMT	TITLE	BEGIN DATE	END DATE
7/28/2015	AWD04947	US of Office of Naval Research	Glennon,Thomas	AWPI	1173294.08	50	\$586,647.04	2015 ONR TECH & SHIP TIME	7/1/2015	6/30/2016
7/7/2015	AWD03402	National Science Foundation	Glennon,Thomas J	AWPI	1347823	100	\$1,347,823.00	Endeavor Ship Operations 2012 - 2017	1/1/2015	3/31/2017
7/8/2015	AWD03430	National Science Foundation	Glennon,Thomas J	WCPI	166017	50	\$83,008.50	OCEANOGRAPHIC TECHNICAL SERVICES FOR R/V ENDEAVOR 2012	6/1/2012	5/31/2018
7/16/2015	AWD03402	National Science Foundation	Glennon,Thomas J	AWPI	870963	100	\$870,963.00	Endeavor Ship Operations 2012 - 2017	1/1/2015	3/31/2017

GSO Marine Technicians

AWARD DATE	AWARD ID	SPONSOR	INVESTIGATOR	ROLE	AWARD AMT	CREDIT	PORTION AMT	TITLE	BEGIN DATE	END DATE
7/28/2015	AWD04947	US of Office of Naval Research	Fanning III,William	WCPI	1173294.08	50	\$586,647.04	2015 ONR TECH & SHIP TIME	7/1/2015	6/30/2016
7/8/2015	AWD03430	National Science Foundation	Fanning III,William L	AWPI	166017	50	\$83,008.50	OCEANOGRAPHIC TECHNICAL SERVICES FOR R/V ENDEAVOR 2012	6/1/2012	5/31/2018

GSO Office of Marine Programs

AWARD DATE	AWARD ID	SPONSOR	INVESTIGATOR	ROLE	AWARD AMT	CREDIT	PORTION AMT	TITLE	BEGIN DATE	END DATE
8/20/2015	AWD04892	Carnegie Institution of Washington	Hickox,Sara C	WCPI	47971	25	\$11,992.75	Deep Carbon Observatory Synthesis Planning Workshop	7/15/2015	5/31/2016
8/20/2015	AWD04892	Carnegie Institution of Washington	Menezes,Sunshine	AWPI	47971	50	\$23,985.50	Deep Carbon Observatory Synthesis Planning Workshop	7/15/2015	5/31/2016
8/20/2015	AWD04892	Carnegie Institution of Washington	Pratt,Catherine	WCPI	47971	25	\$11,992.75	Deep Carbon Observatory Synthesis Planning Workshop	7/15/2015	5/31/2016

GSO Rhode Island Sea Grant

AWARD DATE	AWARD ID	SPONSOR	INVESTIGATOR	ROLE	AWARD AMT	CREDIT	PORTION AMT	TITLE	BEGIN DATE	END DATE
7/23/2015	AWD03971	US Dept of Commerce NOAA	Nixon,Dennis W	AWPI	150000	100	\$150,000.00	RHODE ISLAND SEA GRANT 2014-2018 OMNIBUS	9/1/2014	1/31/2018

Awards for Office of Provost

From: 7/1/2015 To: 11/30/2015

Investigator Award Total: \$39,405.20

Provost Academic Affairs

AWARD DATE	AWARD ID	SPONSOR	INVESTIGATOR	ROLE	AWARD AMT	CREDIT	PORTION AMT	TITLE	BEGIN DATE	END DATE
10/15/2015	AWD05052	RI Department of Education	Dehayes,Donald	AWPI	394052	10	\$39,405.20	Project Recruit and Educate Local At-Risk Adults and Youth (RELAAY) yr. 5	11/1/2015	10/31/2016

Awards for University College

From: 7/1/2015 To: 11/30/2015

Investigator Award Total: \$118,215.60

Learning Assistance Center

AWARD DATE	AWARD ID	SPONSOR	INVESTIGATOR	ROLE	AWARD AMT	CREDIT	PORTION AMT	TITLE	BEGIN DATE	END DATE
10/15/2015	AWD05052	RI Department of Education	Barrett,Christopher P	WCPI	394052	30	\$118,215.60	Project Recruit and Educate Local At-Risk Adults and Youth (RELAAY) yr. 5	11/1/2015	10/31/2016

Awards for Research & Economic Development

From: 7/1/2015 To: 11/30/2015

Investigator Award Total: \$372,482.00

Transportation Center

AWARD DATE	AWARD ID	SPONSOR	INVESTIGATOR	ROLE	AWARD AMT	CREDIT	PORTION AMT	TITLE	BEGIN DATE	END DATE
7/27/2015	AWD04936	RI Dept. of Transportation	Rosen,Deborah	AWPI	30000	100	\$30,000.00	URITC: Summer Transportation Institute 2015	7/2/2015	12/31/2015
8/27/2015	AWD04862	RI Dept. of Transportation	Rosen,Deborah	AWPI	234959	100	\$234,959.00	The Education Cluster	7/1/2015	12/31/2015
8/27/2015	AWD04230	RI Dept. of Transportation	Rosen,Deborah E	AWPI	107523	100	\$107,523.00	RIC No.2014-GU-001 LTAP	7/1/2014	12/31/2015

Awards for Vice President Student Affairs

From: 7/1/2015 To: 11/30/2015

Investigator Award Total: \$124,215.60

Special Progr-Talent Dev.

AWARD DATE	AWARD ID	SPONSOR	INVESTIGATOR	ROLE	AWARD AMT	CREDIT	PORTION AMT	TITLE	BEGIN DATE	END DATE
10/15/2015	AWD05052	RI Department of Education	Williams,Gerald	WCPI	394052	30	\$118,215.60	Project Recruit and Educate Local At-Risk Adults and Youth (RELAAY) yr. 5	11/1/2015	10/31/2016

Women's Center

AWARD DATE	AWARD ID	SPONSOR	INVESTIGATOR	ROLE	AWARD AMT	CREDIT	PORTION AMT	TITLE	BEGIN DATE	END DATE
10/27/2015	AWD05034	Endicott College	Amos,Racine L	AWPI	6000	100	\$6,000.00	Family Friendly Campus Toolkit	9/1/2015	9/30/2017