

University of Rhode Island

DigitalCommons@URI

---

Reports (Research and Economic Development)

Division of Research and Economic  
Development

---

2015

## Division of Research and Economic Development Monthly Report for July 2015

URI Division of Research and Economic Development

Follow this and additional works at: [https://digitalcommons.uri.edu/researchecondev\\_reports](https://digitalcommons.uri.edu/researchecondev_reports)

---

### Recommended Citation

URI Division of Research and Economic Development, "Division of Research and Economic Development Monthly Report for July 2015" (2015). *Reports (Research and Economic Development)*. Paper 52.  
[https://digitalcommons.uri.edu/researchecondev\\_reports/52](https://digitalcommons.uri.edu/researchecondev_reports/52)

This Periodical is brought to you by the University of Rhode Island. It has been accepted for inclusion in Reports (Research and Economic Development) by an authorized administrator of DigitalCommons@URI. For more information, please contact [digitalcommons-group@uri.edu](mailto:digitalcommons-group@uri.edu). For permission to reuse copyrighted content, contact the author directly.

**Table 1. Awards processed by the Office of Sponsored Projects Review FY12 through July FY16 YTD**

Month	FY12				FY13			
	Number		Amount Awarded		Number		Amount Awarded	
	Count	Cum. Ct.	Amount	Cum. Amt.	Count	Cum. Ct.	Amount	Cum. Amt.
July	35	35	\$3,995,132.47	\$3,995,132.47	18	18	\$2,130,245.92	\$2,130,245.92
August	53	88	\$16,018,070.93	\$20,013,203.40	51	69	\$13,973,655.37	\$16,103,901.29
September	51	139	\$7,524,251.09	\$27,537,454.49	27	96	\$3,729,908.56	\$19,833,809.85
October	27	166	\$2,640,230.72	\$30,177,685.21	39	135	\$6,553,741.92	\$26,387,551.77
November	18	184	\$2,118,331.08	\$32,296,016.29	24	159	\$3,306,500.92	\$29,694,052.69
December	26	210	\$7,124,885.17	\$39,420,901.46	18	177	\$2,790,458.11	\$32,484,510.80
January	30	240	\$5,494,105.33	\$44,915,006.79	36	213	\$4,699,661.52	\$37,184,172.32
February	39	279	\$4,939,567.93	\$49,854,574.72	43	256	\$6,131,201.28	\$43,315,373.60
March	44	323	\$9,496,521.94	\$59,351,096.66	36	292	\$6,280,723.57	\$49,596,097.17
April	44	367	\$5,791,581.04	\$65,142,677.70	22	314	\$1,799,922.54	\$51,396,019.71
May	36	403	\$8,649,283.33	\$73,791,961.03	30	344	\$5,597,725.78	\$56,993,745.49
June	71	474	\$21,212,788.30	\$95,004,749.33	50	394	\$19,534,036.04	\$76,527,781.53
<b>Total</b>	<b>474</b>	<b>474</b>	<b>\$95,004,749.33</b>	<b>\$95,004,749.33</b>	<b>394</b>	<b>394</b>	<b>\$76,527,781.53</b>	<b>\$76,527,781.53</b>

Month	FY14				FY15				FY16			
	Number		Amount Awarded		Number		Amount Awarded		Number		Amount Awarded	
	Count	Cum. Ct.	Amount	Cum. Amt.	Count	Cum. Ct.	Amount	Cum. Amt.	Count	Cum. Ct.	Amount	Cum. Amt.
July	39	39	\$4,139,716.95	\$4,139,716.95	56	56	\$9,227,118.14	\$9,227,118.14	35	35	\$7,868,790.51	\$7,868,790.51
August	50	89	\$10,961,168.50	\$15,100,885.45	44	100	\$12,358,916.05	\$21,586,034.19				
September	44	133	\$13,495,443.00	\$28,596,328.45	58	158	\$11,776,851.59	\$33,362,885.78				
October	30	163	\$4,306,251.98	\$32,902,580.43	39	197	\$10,510,200.48	\$43,873,086.26				
November	16	179	\$3,117,236.86	\$36,019,817.29	33	230	\$4,682,783.59	\$48,555,869.85				
December	29	208	\$2,366,159.91	\$38,385,977.20	23	253	\$4,928,269.75	\$53,484,139.60				
January	30	238	\$3,780,011.56	\$42,165,988.76	22	275	\$2,793,419.35	\$56,277,558.95				
February	30	268	\$2,076,599.68	\$44,242,588.44	32	307	\$3,760,155.75	\$60,037,714.70				
March	29	297	\$4,062,350.95	\$48,304,939.39	24	331	\$4,106,568.17	\$64,144,282.87				
April	28	325	\$4,427,811.05	\$52,732,750.44	32	363	\$10,751,844.18	\$74,896,127.05				
May	37	362	\$3,839,315.32	\$56,572,065.76	33	396	\$5,594,823.50	\$80,490,950.55				
June	34	396	\$12,209,552.37	\$68,781,618.13	29	425	\$5,751,873.49	\$86,242,824.04				
<b>Total</b>	<b>396</b>	<b>396</b>	<b>\$68,781,618.13</b>	<b>\$68,781,618.13</b>	<b>425</b>	<b>425</b>	<b>\$86,242,824.04</b>	<b>\$86,242,824.04</b>	<b>35</b>	<b>35</b>	<b>\$7,868,790.51</b>	<b>\$7,868,790.51</b>

Figure 1a. Cumulative totals of numbers of awards received FY12 through July FY16 YTD

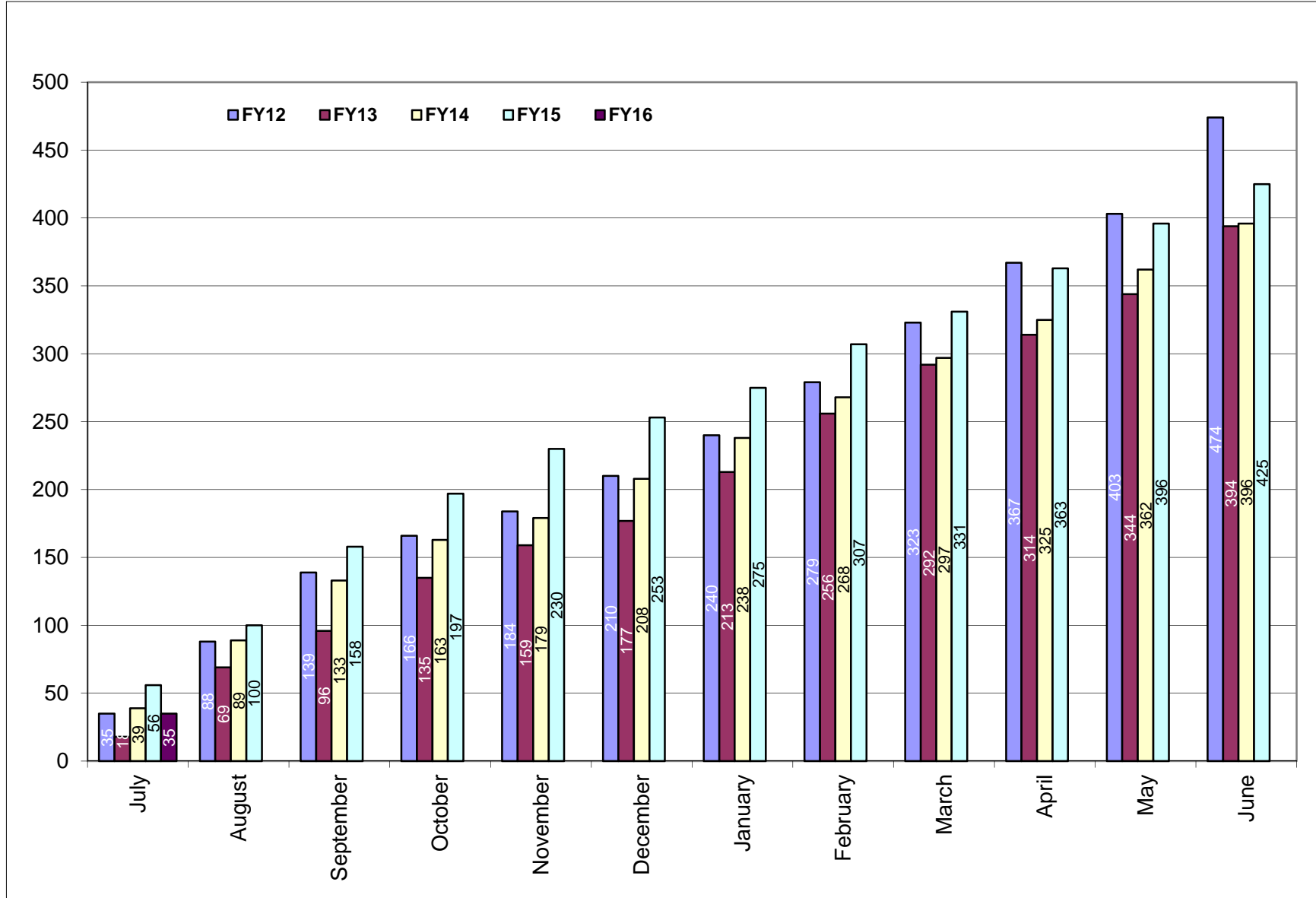
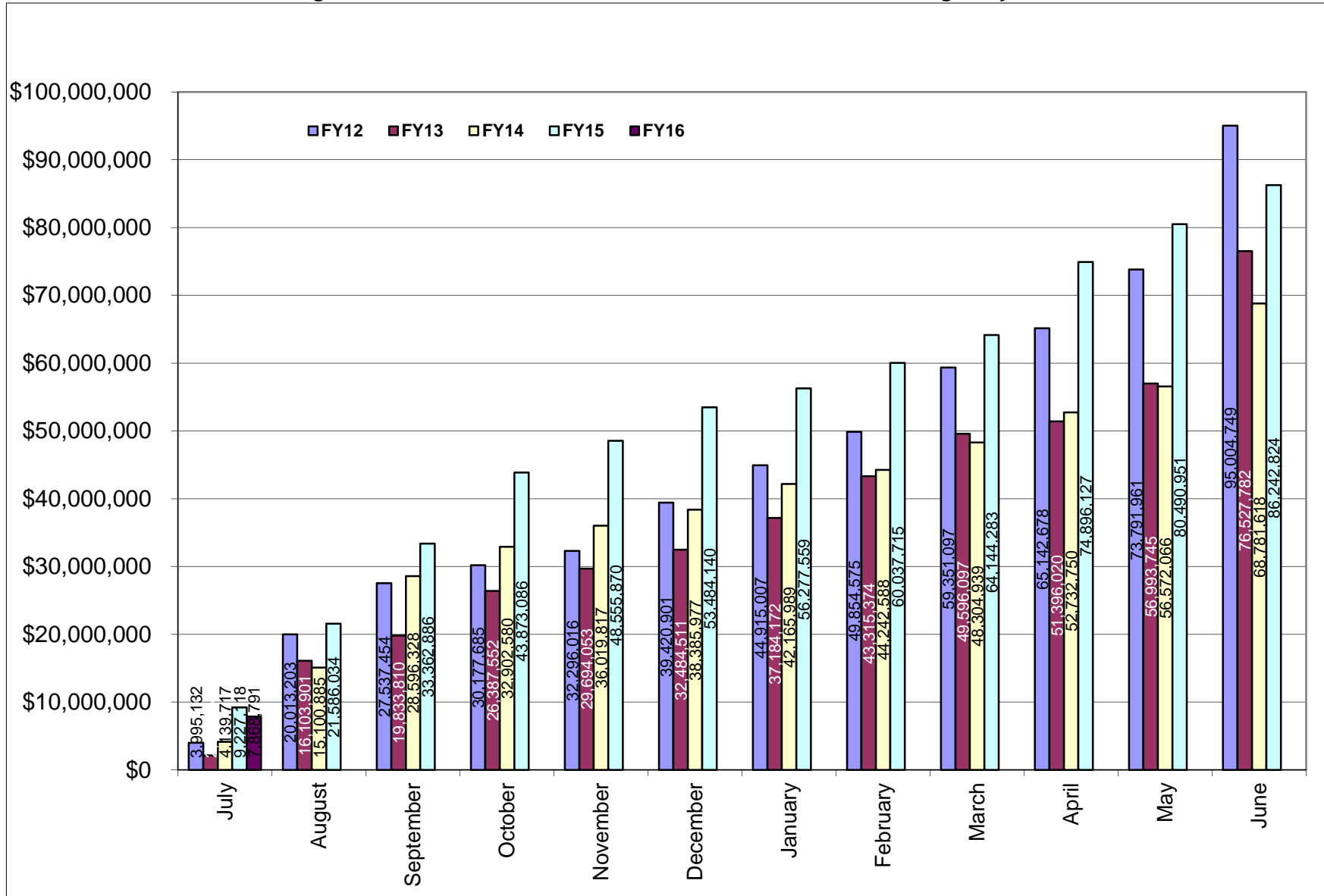

Figure 1b. Cumulative totals of award amounts received FY12 through July FY16 YTD



**Table 2. Summary of awards received by administrative and academic units FY12 through July FY16 YTD**

<b>Administrative</b>	<b><u>FY12</u></b>	<b><u>FY13</u></b>	<b><u>FY14</u></b>	<b><u>FY15</u></b>	<b><u>FY16 YTD</u></b>	<b><u>Totals</u></b>
PRESIDENT'S OFFICE	\$0.00	\$0.00	\$0.00	\$0.00	\$0.00	\$0.00
PROVOST	\$458,078.10	\$11,025.46	\$66,522.90	\$323,892.52	\$0.00	\$859,518.98
VP, ADMINISTRATION	\$1,847,788.00	\$486,099.64	\$934,258.37	\$12,176.00	\$0.00	\$3,280,322.01
VP, RESEARCH & ECON DEV	\$0.00	\$6,000,000.00	\$4,177,835.54	\$5,781,973.31	\$30,000.00	\$15,989,808.85
VP, STUDENT AFFAIRS	\$239,999.40	\$0.00	\$261,091.70	\$267,287.19	\$0.00	\$768,378.29
<b>Academic</b>						
ARTS & SCIENCES	\$13,506,337.60	\$10,217,827.48	\$5,711,150.38	\$11,650,177.13	\$1,427,647.00	\$42,513,139.59
BUSINESS ADMINISTRATION	\$26,200.00	\$30,264.83	\$72,332.00	\$255,549.40	\$208,154.00	\$592,500.23
CONTINUING EDUCATION	\$239,999.40	\$0.00	\$199,568.70	\$148,136.04	\$0.00	\$587,704.14
ENGINEERING	\$6,004,532.53	\$5,160,510.74	\$3,487,206.08	\$6,288,918.33	\$76,353.42	\$21,017,521.10
ENVIRONMENT & LIFE SCIENCES	\$26,590,123.59	\$18,531,363.71	\$18,991,950.49	\$22,011,370.73	\$247,442.00	\$86,372,250.52
GRADUATE SCHOOL	\$0.00	\$922.00	\$0.00	\$0.00	\$0.00	\$922.00
HUMAN SCIENCE & SERVICES	\$3,316,524.30	\$860,634.00	\$3,435,616.97	\$2,872,206.03	\$370,883.00	\$10,855,864.30
NURSING	\$1,996,376.45	\$1,038,977.00	\$1,298,944.60	\$686,374.90	\$305,158.00	\$5,325,830.95
OCEANOGRAPHY	\$29,987,097.20	\$28,261,624.70	\$22,981,661.90	\$25,356,628.31	\$5,203,153.09	\$111,790,165.20
PHARMACY	\$10,456,774.36	\$5,928,531.97	\$6,963,909.80	\$10,588,134.15	\$0.00	\$33,937,350.28
UNIVERSITY COLLEGE	\$334,918.40	\$0.00	\$199,568.70	\$0.00	\$0.00	\$534,487.10
UNIVERSITY LIBRARY	NA	NA	NA	NA	NA	\$0.00
<b>Totals</b>	<b>\$95,004,749.33</b>	<b>\$76,527,781.53</b>	<b>\$68,781,618.13</b>	<b>\$86,242,824.04</b>	<b>\$7,868,790.51</b>	<b>\$334,425,763.54</b>

NA - Not Applicable (unit did not exist or was in another division)

**Table 2a. Awards received by departments within colleges FY12 through July FY16 YTD**

<u>College</u>	<u>FY12</u>	<u>FY13</u>	<u>FY14</u>	<u>FY15</u>	<u>FY16 YTD</u>	<u>Totals</u>
<b>Arts and Sciences</b>	<b>\$13,506,337.60</b>	<b>\$10,217,827.48</b>	<b>\$5,711,150.38</b>	<b>\$11,650,177.13</b>	<b>\$1,427,647.00</b>	<b>\$42,037,159.59</b>
ARCHEOLOGY AND APPLIED HISTORY	NA	\$34,869.00	\$0.00	\$0.00	\$0.00	\$34,869.00
ART	\$0.00	\$0.00	\$0.00	\$0.00	\$0.00	\$0.00
CANCER PREV RESEARCH CTR (PSY)	\$4,716,924.55	\$3,209,160.65	\$1,236,062.50	\$2,138,072.90	\$1,355,664.00	\$12,655,884.60
CHEMISTRY	\$2,496,787.75	\$3,734,821.70	\$1,860,329.55	\$6,983,531.45	\$0.00	\$15,075,470.45
COMMUNICATION STUDIES	\$0.00	\$0.00	\$0.00	\$0.00	\$0.00	\$0.00
COMPUTER SCIENCE/STATISTICS	\$451,367.00	\$1,219,627.26	\$159,245.55	\$50,250.00	\$0.00	\$1,880,489.81
DEAN'S OFFICE	\$400,721.25	\$0.00	\$22,302.98	\$23,478.36	\$0.00	\$446,502.59
ECONOMICS	\$0.00	\$0.00	\$0.00	\$6,250.00	\$0.00	\$6,250.00
ENGLISH				\$475,980.00	\$0.00	
FEINSTEIN HUNGER CTR(DEAN'S OFFICE)	\$874,383.00	\$850,654.00	\$797,488.00	\$555,216.00	\$0.00	\$3,077,741.00
HISTORY	\$127,850.00	\$145,150.00	\$248,515.00	\$60,480.00	\$0.00	\$581,995.00
INTERNATIONAL ENGINEERING PROG	\$22,642.95	\$0.00	\$0.00	\$0.00	\$0.00	\$22,642.95
LANGUAGES	\$1,690,588.10	\$249,610.00	\$419,870.00	\$377,995.80	\$0.00	\$2,738,063.90
LIBRARY AND INFORMATION STUDIES	\$0.00	\$0.00	\$50,000.00	\$0.00	\$0.00	\$50,000.00
MATHEMATICS	\$52,945.00	\$245,849.87	\$108,832.55	\$0.00	\$0.00	\$407,627.42
PHYSICS	\$1,294,192.00	\$403,189.00	\$504,034.50	\$219,162.00	\$0.00	\$2,420,577.50
POLITICAL SCIENCE				\$162,083.60	\$0.00	\$162,083.60
PSYCHOLOGY (EXCLUDES CPRC)	\$1,332,244.00	\$71,983.00	\$229,627.00	\$521,318.02	\$71,983.00	\$2,227,155.02
SOCIOLOGY/ANTHROPOLOGY	\$45,692.00	\$8,491.00	\$30,118.75	\$4,898.00	\$0.00	\$89,199.75
THEATRE	\$0.00	\$0.00	\$0.00	\$0.00	\$0.00	\$0.00
WOMEN'S STUDIES	\$0.00	\$0.00	\$0.00	\$0.00	\$0.00	\$0.00
WRITING AND RHETORIC	NA	\$44,422.00	\$44,724.00	\$71,461.00	\$0.00	\$160,607.00
<b>Business Administration</b>	<b>\$26,200.00</b>	<b>\$30,264.83</b>	<b>\$72,332.00</b>	<b>\$255,549.40</b>	<b>\$208,154.00</b>	<b>\$592,500.23</b>
ACCOUNTING	\$0.00	\$0.00	\$0.00	\$0.00	\$0.00	\$0.00
DEAN'S OFFICE	\$0.00	\$0.00	\$0.00	\$234,712.00	\$208,154.00	\$442,866.00
FACULTY - INSTRUCTION	\$26,200.00	\$30,264.83	\$72,332.00	\$20,837.40	\$0.00	\$149,634.23
MANAGEMENT	\$0.00	\$0.00	\$0.00	\$0.00	\$0.00	\$0.00

<u>College</u>	<u>FY12</u>	<u>FY13</u>	<u>FY14</u>	<u>FY15</u>	<u>FY16 YTD</u>	<u>Totals</u>
<b>Continuing Education</b>	<b>\$239,999.40</b>	<b>\$0.00</b>	<b>\$199,568.70</b>	<b>\$148,136.04</b>	<b>\$0.00</b>	<b>\$587,704.14</b>
<b>Engineering</b>	<b>\$6,004,532.53</b>	<b>\$5,160,510.74</b>	<b>\$3,487,206.08</b>	<b>\$6,288,918.33</b>	<b>\$76,353.42</b>	<b>\$21,017,521.10</b>
CHEMICAL ENGINEERING	\$1,361,773.51	\$630,281.44	\$1,017,782.78	\$1,074,733.90	\$60,000.00	\$4,144,571.63
CIVIL/ENVIRONMENTAL ENGINEERING	\$300,522.00	\$710,021.53	\$679,694.60	\$358,795.80	\$0.00	\$2,049,033.93
DEAN'S OFFICE	\$65,999.00	\$0.00	\$107,273.00	\$65,999.00	\$0.00	\$239,271.00
ELECTRICAL ENGINEERING	\$1,721,659.56	\$1,751,239.87	\$221,001.00	\$2,903,823.72	\$7,963.20	\$6,605,687.35
ENGINEERING COMPUTER CTR			\$42,572.00	\$0.00	\$0.00	\$42,572.00
INTERNATIOANAL ENG PROGRAM				\$17,692.80	\$0.00	\$17,692.80
MECHANICAL & INDUSTRIAL SYS EGR	\$1,678,626.21	\$1,442,279.23	\$350,143.00	\$580,837.00	\$0.00	\$4,051,885.44
OCEAN ENGINEERING	\$875,952.25	\$626,688.67	\$1,068,739.70	\$1,287,036.11	\$8,390.22	\$3,866,806.95
<b>Environment and Life Sciences</b>	<b>\$26,590,123.59</b>	<b>\$18,531,363.71</b>	<b>\$18,991,950.49</b>	<b>\$22,011,370.73</b>	<b>\$247,442.00</b>	<b>\$86,372,250.52</b>
BIOLOGICAL SCIENCES	\$820,875.90	\$1,999,526.20	\$1,205,548.39	\$375,221.00	\$0.00	\$4,401,171.49
CELL AND MOLECULAR BIOLOGY	\$9,061,495.57	\$5,851,712.00	\$7,148,772.86	\$430,581.00	\$0.00	\$22,492,561.43
CELLS ACADEMIC UNIT 1				\$2,802,573.20	\$4,990.00	\$2,807,563.20
CELLS ACADEMIC UNIT 2				\$3,711,630.60	\$62,177.00	\$3,773,807.60
CELLS ACADEMIC UNIT 3			\$8,000.00	\$5,610,346.02	\$8,000.00	\$5,626,346.02
COMMUNITY PLANNING/AREA DEVEL	\$0.00	\$78,020.84	\$0.00	\$0.00	\$0.00	\$78,020.84
COOPERATIVE EXTENSION	\$840,103.00	\$1,007,000.18	\$303,615.00	\$88,676.75	\$0.00	\$2,239,394.93
DEAN'S OFFICE	\$3,412,524.00	\$3,088,215.00	\$1,671,668.43	\$832,098.15	\$0.00	\$9,004,505.58
ENV & NAT RESOURCE ECONOMICS	\$133,915.79	\$127,166.00	\$780,131.00	\$570,754.00	\$0.00	\$1,611,966.79
FISHERIES, ANIMAL & VET SCIENCE	\$1,054,268.52	\$1,450,456.60	\$958,878.97	\$543,847.68	\$0.00	\$4,007,451.77
GEOSCIENCES	\$6,072,649.00	\$1,314,837.49	\$566,452.87	\$1,090,333.26	\$0.00	\$9,044,272.62
MARINE AFFAIRS	\$92,447.00	\$123,508.00	\$3,837.00	\$0.00	\$0.00	\$219,792.00
NATURAL RESOURCES SCIENCE	\$2,510,809.59	\$1,459,896.00	\$3,014,274.22	\$3,753,730.07	\$172,275.00	\$10,910,984.88
NUTRITION AND FOOD SCIENCES	\$1,009,287.81	\$1,031,710.00	\$2,847,405.50	\$2,132,969.00	\$0.00	\$7,021,372.31
PLANT SCIENCE	\$1,581,747.41	\$999,315.40	\$483,366.25	\$68,610.00	\$0.00	\$3,133,039.06

<u>College</u>	<u>FY12</u>	<u>FY13</u>	<u>FY14</u>	<u>FY15</u>	<u>FY16 YTD</u>	<u>Totals</u>
<b>Graduate School</b>	<b>\$0.00</b>	<b>\$922.00</b>	<b>\$0.00</b>	<b>\$0.00</b>	<b>\$0.00</b>	<b>\$922.00</b>
<b>Human Science and Services</b>	<b>\$3,316,524.30</b>	<b>\$860,634.00</b>	<b>\$3,435,616.97</b>	<b>\$2,872,206.03</b>	<b>\$370,883.00</b>	<b>\$10,855,864.30</b>
CENTER FOR HUMAN SERVICES	\$0.00	\$0.00	\$524,558.00	\$237,256.00	\$0.00	\$761,814.00
COMMUNICATIVE DISORDERS	\$0.00	\$0.00	\$0.00	\$0.00	\$0.00	\$0.00
DEAN'S OFFICE	\$955,527.00	\$232,908.00	\$588,623.00	\$319,709.00	\$0.00	\$2,096,767.00
EDUCATION	\$939,834.00	\$535,658.00	\$1,552,868.92	\$1,595,163.01	\$0.00	\$4,623,523.93
GERONTOLOGY	\$864,295.30	\$0.00	\$267,077.10	\$521,900.80	\$0.00	\$1,653,273.20
HUMAN DEV/COUNSEL/FAM STUDIES	\$216,144.00	\$92,068.00	\$116,886.00	\$109,355.00	\$0.00	\$534,453.00
KINGSTON CHILD DEVELOPMENT CTR			\$7,162.95	\$930.22	\$0.00	\$8,093.17
KINESIOLOGY	\$0.00	\$0.00	\$0.00	\$0.00	\$0.00	\$0.00
PHYSICAL THERAPY	\$340,724.00	\$0.00	\$341,442.00	\$87,892.00	\$370,883.00	\$1,140,941.00
TEXTILES/FASHION MERCHAND/DESIGN	\$0.00	\$0.00	\$36,999.00	\$0.00	\$0.00	\$36,999.00
<b>Nursing</b>	<b>\$1,996,376.45</b>	<b>\$1,038,977.00</b>	<b>\$1,298,944.60</b>	<b>\$686,374.90</b>	<b>\$305,158.00</b>	<b>\$5,325,830.95</b>
<b>Oceanography</b>	<b>\$29,987,097.20</b>	<b>\$28,261,624.70</b>	<b>\$22,981,661.90</b>	<b>\$25,356,628.31</b>	<b>\$5,203,153.09</b>	<b>\$111,790,165.20</b>
<b>Pharmacy</b>	<b>\$10,456,774.36</b>	<b>\$5,928,531.97</b>	<b>\$6,963,909.80</b>	<b>\$10,588,134.15</b>	<b>\$0.00</b>	<b>\$33,937,350.28</b>
BIOMEDICAL & PHARMACEUTICAL SCI	\$5,743,988.01	\$5,029,978.72	\$5,544,086.00	\$6,227,116.75	\$0.00	\$22,545,169.48
CRIME LAB	\$77,228.21	\$27,172.25	\$33,092.00	\$30,770.75	\$0.00	\$168,263.21
DEAN'S OFFICE	\$0.00	\$0.00	\$0.00	\$0.00	\$0.00	\$0.00
ELDERLY MEDICATION	\$0.00	\$0.00	\$0.00	\$0.00	\$0.00	\$0.00
LIVING RITE/HEALTH POLICY	\$3,161,892.60	\$0.00	\$811,359.00	\$2,988,425.40	\$0.00	\$6,961,677.00
PHARMACY PRACTICE	\$1,473,665.54	\$871,381.00	\$575,372.80	\$1,341,821.25	\$0.00	\$4,262,240.59



<u>College</u>	<u>FY12</u>	<u>FY13</u>	<u>FY14</u>	<u>FY15</u>	<u>FY16 YTD</u>	<u>Totals</u>
University College	\$334,918.40	\$0.00	\$199,568.70	\$0.00	\$0.00	\$534,487.10
University Library	NA	NA	NA	NA	NA	\$0.00

NA - Not Applicable (unit did not exist or was in another division)

**Table 2b. Awards received by units within administrative divisions FY12 through July FY16 YTD**

<u>Administrative Unit</u>	<u>FY12</u>	<u>FY13</u>	<u>FY14</u>	<u>FY15</u>	<u>FY16 YTD</u>	<u>Totals</u>
<b>President's Office</b>	<b>\$0.00</b>	<b>\$0.00</b>	<b>\$0.00</b>	<b>\$0.00</b>	<b>\$0.00</b>	<b>\$0.00</b>
<b>Provost</b>	<b>\$458,078.10</b>	<b>\$11,025.46</b>	<b>\$66,522.90</b>	<b>\$323,892.52</b>	<b>\$0.00</b>	<b>\$859,518.98</b>
ADVANCE OFFICE	\$0.00	\$0.00	\$0.00	\$0.00	\$0.00	\$0.00
LABOR RESEARCH CENTER	\$0.00	\$11,025.46	\$0.00	\$134,101.60	\$0.00	\$145,127.06
NETWORK AND TELECOM SERVICES	\$0.00	\$0.00	\$0.00	\$0.00	\$0.00	\$0.00
PROVOST	\$458,078.10	\$0.00	\$66,522.90	\$189,790.92	\$0.00	\$714,391.92
UNIVERSITY LIBRARY	\$0.00	\$0.00	\$0.00	\$0.00	\$0.00	\$0.00
<b>VP, Administration</b>	<b>\$1,847,788.00</b>	<b>\$486,099.64</b>	<b>\$934,258.37</b>	<b>\$12,176.00</b>	<b>\$0.00</b>	<b>\$349,415.00</b>
TRANSPORTATION CENTER	\$1,522,497.00	\$474,151.64	\$934,258.37			\$2,930,907.01
VICE PRESIDENT FOR ADMINISTRATION	\$325,291.00	\$11,948.00	\$0.00	\$12,176.00	\$0.00	\$349,415.00
<b>VP, Research &amp; Economic Development</b>	<b>\$0.00</b>	<b>\$6,000,000.00</b>	<b>\$4,177,835.54</b>	<b>\$5,781,973.31</b>	<b>\$30,000.00</b>	<b>\$9,989,808.85</b>
SMALL BUSINESS DEVELOPMENT CTR			\$172,400.00	\$1,090,101.00	\$0.00	\$1,262,501.00
VICE PRESIDENT FOR RESEARCH			\$4,005,435.54	\$4,011,596.00	\$0.00	\$8,017,031.54
TRANSPORTATION CENTER				\$680,276.31	\$30,000.00	\$710,276.31
<b>VP, Student Affairs</b>	<b>\$239,999.40</b>	<b>\$0.00</b>	<b>\$261,091.70</b>	<b>\$267,287.19</b>	<b>\$0.00</b>	<b>\$768,378.29</b>
CAMPUS LIFE	\$0.00	\$0.00	\$0.00	\$0.00	\$0.00	\$0.00
HEALTH SERVICES	\$0.00	\$0.00	\$0.00	\$0.00	\$0.00	\$0.00
STUDENT LIFE	\$0.00	\$0.00	\$61,523.00	\$0.00	\$0.00	\$61,523.00
TALENT DEVELOPMENT	\$239,999.40	\$0.00	\$199,568.70	\$142,343.19	\$0.00	\$581,911.29
VICE PRESIDENT STUDENT AFFAIRS				\$124,944.00	\$0.00	\$124,944.00

NA - Not Applicable (unit did not exist or was in another division)

## DIVISION OF RESEARCH AND ECONOMIC DEVELOPMENT

### Awards for College of Arts & Sciences

From: 7/1/2015 To: 7/31/2015

Investigator Award Total: \$1,427,647.00

#### Cancer Prevention Res. Ctr

AWARD DATE	AWARD ID	SPONSOR	INVESTIGATOR	ROLE	AWARD AMT	CREDIT	PORTION AMT	TITLE	BEGIN DATE	END DATE
7/1/2015	AWD03206	US Dep of Health & Human Srvc	Lebeau,Rebecca M	AWPI	648082	100	\$648,082.00	CONTRACEPTIVE AWARENESS AND REPRODUCTIVE EDUCATION	7/1/2015	6/30/2016
7/20/2015	AWD04804	RI Dept of Behavioral Healthcare,Develo	Paiva,Andrea	AWPI	84221	100	\$84,221.00	BHDDH School Survey	7/1/2015	6/30/2016
7/21/2015	AWD03528	US Dep of Health & Human Srvc	Stein,Lynda	AWPI	610860	100	\$610,860.00	Alcohol Screening and Brief Intervention in Juvenile Justice: Filling the Gap	6/1/2015	5/31/2016
7/27/2015	AWD04810	Community Care Alliance	Stein,Lynda	AWPI	12501	100	\$12,501.00	Healthy Transitions - Community Care Alliance	1/1/2015	12/31/2015

#### Psychology

AWARD DATE	AWARD ID	SPONSOR	INVESTIGATOR	ROLE	AWARD AMT	CREDIT	PORTION AMT	TITLE	BEGIN DATE	END DATE
7/20/2015	AWD03357	RI Dept of Behavioral Healthcare,Develo	Florin,Paul R	AWPI	71983	100	\$71,983.00	Evaluation and technical assistance services to BHDDH	7/1/2011	6/30/2016

### Awards for College of Business Administration

From: 7/1/2015 To: 7/31/2015

Investigator Award Total: \$208,154.00

#### Dean-Coll-Bus-Adm

AWARD DATE	AWARD ID	SPONSOR	INVESTIGATOR	ROLE	AWARD AMT	CREDIT	PORTION AMT	TITLE	BEGIN DATE	END DATE
7/15/2015	AWD04873	SEC	Beckman,Judy	AWPI	208154	100	\$208,154.00	Academic Fellow, SEC Office of the Chief Accountant	8/1/2015	7/31/2016

## Awards for College of Engineering

From: 7/1/2015 To: 7/31/2015

Investigator Award Total: \$76,353.42

### Chemical Engineering

AWARD DATE	AWARD ID	SPONSOR	INVESTIGATOR	ROLE	AWARD AMT	CREDIT	PORTION AMT	TITLE	BEGIN DATE	END DATE
7/23/2015	AWD03990	Procter & Gamble	Bose,Arijit	AWPI	60000	100	\$60,000.00	Direct Imaging of Transient Nanostructures	12/5/2013	6/30/2016

### Elec, Computer & Bio Engr

AWARD DATE	AWARD ID	SPONSOR	INVESTIGATOR	ROLE	AWARD AMT	CREDIT	PORTION AMT	TITLE	BEGIN DATE	END DATE
7/29/2015	AWD04310	US Dept of Interior	He,Haibo	WCPI	49770	16	\$7,963.20	CI - Electromagnetic Field Impacts on Elasmobranch (sharks, rays, and skates) and American Lobster Movement and Migration from Direct Current Cables	9/24/2014	9/23/2016

### Ocean Engineering

AWARD DATE	AWARD ID	SPONSOR	INVESTIGATOR	ROLE	AWARD AMT	CREDIT	PORTION AMT	TITLE	BEGIN DATE	END DATE
7/27/2015	AWD03260	US Geological Survey	Baxter,Christopher	AWPI	16780.44	50	\$8,390.22	SUBMARINE LANDSLIDES OF THE US ATLANTIC CONTINENTAL MARGIN: INVESTIGATION OF GEOTECHNICAL AND PHYSICAL PROPERTIES AND	7/27/2015	11/30/2015

## Awards for College of Environmental Life Sciences

From: 7/1/2015 To: 7/31/2015

Investigator Award Total: \$247,442.00

### CELS Academic Unit 1

AWARD DATE	AWARD ID	SPONSOR	INVESTIGATOR	ROLE	AWARD AMT	CREDIT	PORTION AMT	TITLE	BEGIN DATE	END DATE
7/13/2015	AWD04916	US Department of Agriculture	Gomez-Chiarri,Marta	AWPI	990	100	\$990.00	2015-2016 USDA Research Support Agreement	7/1/2015	6/30/2016

7/8/2015	AWD04799	University of Connecticut STORRS	Tewksbury,Elizabeth	AWPI	4000	100	\$4,000.00	Biological Control of the Lily Leaf Beetle (Lilioceris lili)	4/1/2005	12/31/2015
----------	----------	-------------------------------------	---------------------	------	------	-----	------------	--	----------	------------

### CELS Academic Unit 2

AWARD DATE	AWARD ID	SPONSOR	INVESTIGATOR	ROLE	AWARD AMT	CREDIT	PORTION AMT	TITLE	BEGIN DATE	END DATE
7/28/2015	AWD04428	AmericaView	August,Peter V	WCPI	23500	25	\$5,875.00	CI - AmericaView Affiliate Development Grant Opportunity	9/16/2014	6/30/2016
7/28/2015	AWD04428	AmericaView	Bonyngre,Gregory H	WCPI	23500	25	\$5,875.00	CI - AmericaView Affiliate Development Grant Opportunity	9/16/2014	6/30/2016
7/10/2015	AWD04224	University of Colorado Boulder	Cardace,Dawn	AWPI	38677	100	\$38,677.00	Rock Powered Life: Revealing Mechanisms of Energy Transfer from the Lithosphere to the Biosphere	4/29/2015	12/31/2019
7/28/2015	AWD04428	AmericaView	Labash,Charles	WCPI	23500	25	\$5,875.00	CI - AmericaView Affiliate Development Grant Opportunity	9/16/2014	6/30/2016
7/28/2015	AWD04428	AmericaView	Wang,Yeqiao	AWPI	23500	25	\$5,875.00	CI - AmericaView Affiliate Development Grant Opportunity	9/16/2014	6/30/2016

### CELS Academic Unit 3

AWARD DATE	AWARD ID	SPONSOR	INVESTIGATOR	ROLE	AWARD AMT	CREDIT	PORTION AMT	TITLE	BEGIN DATE	END DATE
7/3/2015	AWD04876	National Institute of Health	De Groot,Anne	AWPI	8000	100	\$8,000.00	Vaccine Renaissance Conference at the Institute for Immunology and Informatics	7/1/2015	6/30/2016

### Natural Res. Science

AWARD DATE	AWARD ID	SPONSOR	INVESTIGATOR	ROLE	AWARD AMT	CREDIT	PORTION AMT	TITLE	BEGIN DATE	END DATE
7/21/2015	AWD04098	McLaughlin Research Corporation	August,Peter V	AWPI	2275	34	\$773.50	CI - FY2014 GIS Support to NUWC - 3rd Task Order	3/19/2014	3/16/2015
7/21/2015	AWD04098	McLaughlin Research Corporation	Damon,Christopher P	WCPI	2275	33	\$750.75	CI - FY2014 GIS Support to NUWC - 3rd Task Order	3/19/2014	3/16/2015
7/27/2015	AWD04305	RI Dept. of Transportation	Gold,Arthur J	WCPI	170000	33	\$56,100.00	CI - Storm Water Phase II Public Outreach, Education, Involvement and Participation	2/1/2015	1/31/2016
7/27/2015	AWD04305	RI Dept. of Transportation	Joubert,Lorraine B	AWPI	170000	34	\$57,800.00	CI - Storm Water Phase II Public Outreach, Education, Involvement and Participation	2/1/2015	1/31/2016

7/21/2015	AWD04098	McLaughlin Research Corporation	Labash,Charles	WCPI	2275	33	\$750.75	CI - FY2014 GIS Support to NUWC - 3rd Task Order	3/19/2014	3/16/2015
7/27/2015	AWD04305	RI Dept. of Transportation	Philo,Lisa	WCPI	170000	33	\$56,100.00	CI - Storm Water Phase II Public Outreach, Education, Involvement and Participation	2/1/2015	1/31/2016

### Awards for College of Human Science and Services

From: 7/1/2015 To: 7/31/2015

Investigator Award Total: \$370,883.00

#### Physical Therapy

AWARD DATE	AWARD ID	SPONSOR	INVESTIGATOR	ROLE	AWARD AMT	CREDIT	PORTION AMT	TITLE	BEGIN DATE	END DATE
7/7/2015	AWD04860	RI Dept of Behavioral Healthcare,Develo	Hulme,Janice	AWPI	355883	100	\$355,883.00	URI/RI BHDDH Collab. Agreement for RICLAS Physical Therapy Services	7/1/2015	6/30/2017
7/7/2015	AWD03720	RI Dept of Behavioral Healthcare,Develo	Hulme,Janice B	AWPI	15000	100	\$15,000.00	URI/BHDDH coll agreement for RICLAS physical therapy services	7/1/2013	6/30/2015

### Awards for Graduate School of Oceanography

From: 7/1/2015 To: 7/31/2015

Investigator Award Total: \$5,203,153.08

#### GSO Faculty

AWARD DATE	AWARD ID	SPONSOR	INVESTIGATOR	ROLE	AWARD AMT	CREDIT	PORTION AMT	TITLE	BEGIN DATE	END DATE
7/10/2015	AWD04236	National Science Foundation	Alberts,Jonathan C	AWPI	811036	50	\$405,518.00	UNIVERSIEY-NATIONAL OCEANOGRAPHIC LABORATORY SYSTEM	5/1/2014	4/30/2019
7/7/2015	AWD04889	Naval Undersea Warfare Center	Coleman,Dwight	AWPI	20000	100	\$20,000.00	NUWC Collaboration with the URI Inner Space Center for Educational Outreach	6/18/2015	6/17/2016
7/16/2015	AWD04890	National Science Foundation	Coleman,Dwight	AWPI	4725	100	\$4,725.00	Collab. Research: Establishing Community Standards for Underwater Video Acquisition, Tagging, Archiving, and Access	7/15/2015	6/30/2016
7/30/2015	AWD04448	Consortium for Ocean Leadership	D'Hondt,Steven L	WCPI	11945.99	10	\$1,194.59	US SCIENCE SUPPORT PROGRAM 353 CRUISE PARTICIPANT JOHN KIRKPATRICK	11/29/2014	2/28/2015
7/10/2015	AWD04236	National Science Foundation	Desilva,Annette M	WCPI	811036	50	\$405,518.00	UNIVERSIEY-NATIONAL OCEANOGRAPHIC LABORATORY SYSTEM	5/1/2014	4/30/2019

7/7/2015	AWD03857	National Science Foundation	Kelley,Katherine A	AWPI	38869	100	\$38,869.00	COLLABORATIVE RESEARCH: THE ROLE OF OXYGEN FUGACITY IN CALC-ALKALINE DIFFERENTIATION AND THE CREATION CRUST AT THE ALEUTIAN ARC	8/1/2014	7/31/2017
7/13/2015	AWD03857	National Science Foundation	Kelley,Katherine A	AWPI	71521	100	\$71,521.00	COLLABORATIVE RESEARCH: THE ROLE OF OXYGEN FUGACITY IN CALC-ALKALINE DIFFERENTIATION AND THE CREATION CRUST AT THE ALEUTIAN ARC	8/1/2014	7/31/2017
7/29/2015	AWD03334	New England Aquarium	Kenney,Robert D	AWPI	10655	100	\$10,655.00	FIELD STUDIES OF WHALES AND SEA TURTLES FOR OFFSHORE ALTERNATIVE ENERGY PLANNING IN MASSACHUSETTS	7/1/2014	3/31/2016
7/27/2015	AWD03260	US Geological Survey	King,John	WCPI	16780.44	50	\$8,390.22	SUBMARINE LANDSLIDES OF THE US ATLANTIC CONTINENTAL MARGIN: INVESTIGATION OF GEOTECHNICAL AND PHYSICAL PROPERTIES AND	7/27/2015	11/30/2015
7/29/2015	AWD04310	US Dept of Interior	King,John W	AWPI	49770	84	\$41,806.80	CI - Electromagnetic Field Impacts on Elasmobranch (sharks, rays, and skates) and American Lobster Movement and Migration from Direct Current Cables	9/24/2014	9/23/2016
7/30/2015	AWD04448	Consortium for Ocean Leadership	Kirkpatrick,John	AWPI	11945.99	90	\$10,751.39	US SCIENCE SUPPORT PROGRAM 353 CRUISE PARTICIPANT JOHN KIRKPATRICK	11/29/2014	2/28/2015
7/7/2015	AWD04719	NatAeronautics & Space Admin	Menden-Deuer,Susanne	AWPI	285068	100	\$285,068.00	CI - North Atlantic Plankton Population Dynamics: Quantifying the Predictive Values of Temperature, Light and Hyperspectral Ocean Color Data	7/1/2015	6/30/2017
7/13/2015	AWD04827	National Science Foundation	Post,Anton	AWPI	191039	100	\$191,039.00	CI - Collab. Research: Adaptive Responses of Phaeocystis Populations in Antarctic Ecosystems	4/15/2015	8/31/2016

### GSO Marine Office

AWARD DATE	AWARD ID	SPONSOR	INVESTIGATOR	ROLE	AWARD AMT	CREDIT	PORTION AMT	TITLE	BEGIN DATE	END DATE
7/28/2015	AWD04947	US of Office of Naval Research	Glennon,Thomas	AWPI	1173294.08	50	\$586,647.04	2015 ONR TECH & SHIP TIME	7/1/2015	6/30/2016
7/7/2015	AWD03402	National Science Foundation	Glennon,Thomas J	AWPI	1347823	100	\$1,347,823.00	Endeavor Ship Operations 2012 - 2017	1/1/2015	3/31/2017
7/8/2015	AWD03430	National Science Foundation	Glennon,Thomas J	WCPI	166017	50	\$83,008.50	OCEANOGRAPHIC TECHNICAL SERVICES FOR R/V ENDEAVOR 2012	6/1/2012	5/31/2018
7/16/2015	AWD03402	National Science Foundation	Glennon,Thomas J	AWPI	870963	100	\$870,963.00	Endeavor Ship Operations 2012 - 2017	1/1/2015	3/31/2017

### GSO Marine Technicians

AWARD DATE	AWARD ID	SPONSOR	INVESTIGATOR	ROLE	AWARD AMT	CREDIT	PORTION AMT	TITLE	BEGIN DATE	END DATE
7/28/2015	AWD04947	US of Office of Naval Research	Fanning III,William	WCPI	1173294.08	50	\$586,647.04	2015 ONR TECH & SHIP TIME	7/1/2015	6/30/2016

7/8/2015	AWD03430	National Science Foundation	Fanning III, William L	AWPI	166017	50	\$83,008.50	OCEANOGRAPHIC TECHNICAL SERVICES FOR R/V ENDEAVOR 2012	6/1/2012	5/31/2018
----------	----------	-----------------------------	------------------------	------	--------	----	-------------	--	----------	-----------

**GSO Rhode Island Sea Grant**

AWARD DATE	AWARD ID	SPONSOR	INVESTIGATOR	ROLE	AWARD AMT	CREDIT	PORTION AMT	TITLE	BEGIN DATE	END DATE
7/23/2015	AWD03971	US Dept of Commerce NOAA	Nixon, Dennis W	AWPI	150000	100	\$150,000.00	RHODE ISLAND SEA GRANT 2014-2018 OMNIBUS	9/1/2014	1/31/2018

**Awards for College of Nursing**

**From: 7/1/2015 To: 7/31/2015**

**Investigator Award Total: \$305,158.00**

**Dean Nursing**

AWARD DATE	AWARD ID	SPONSOR	INVESTIGATOR	ROLE	AWARD AMT	CREDIT	PORTION AMT	TITLE	BEGIN DATE	END DATE
7/8/2015	AWD04708	R.I. Department of Elderly Affairs	Burbank, Patricia	AWPI	22770	100	\$22,770.00	Building Long-Term Sustainability in State Lifespan Respite Programs	1/1/2015	8/31/2015
7/13/2015	AWD04696	US Dep of Health & Human Svcs	Coppa, Denise	AWPI	282388	100	\$282,388.00	URI College of Nursing Academic Practice Partnership (Advanced Nursing Education)	7/1/2015	6/30/2018

**Awards for Research & Economic Development**

**From: 7/1/2015 To: 7/31/2015**

**Investigator Award Total: \$30,000.00**

**Transportation Center**

AWARD DATE	AWARD ID	SPONSOR	INVESTIGATOR	ROLE	AWARD AMT	CREDIT	PORTION AMT	TITLE	BEGIN DATE	END DATE
7/27/2015	AWD04936	RI Dept. of Transportation	Rosen, Deborah	AWPI	30000	100	\$30,000.00	URITC: Summer Transportation Institute 2015	7/2/2015	12/31/2015