

University of Rhode Island

DigitalCommons@URI

Reports (Research and Economic Development)

Division of Research and Economic
Development

2015

Division of Research and Economic Development Monthly Report for April - June 2015

URI Division of Research and Economic Development

Follow this and additional works at: https://digitalcommons.uri.edu/researchecondev_reports

Recommended Citation

URI Division of Research and Economic Development, "Division of Research and Economic Development Monthly Report for April - June 2015" (2015). *Reports (Research and Economic Development)*. Paper 53. https://digitalcommons.uri.edu/researchecondev_reports/53

This Periodical is brought to you by the University of Rhode Island. It has been accepted for inclusion in Reports (Research and Economic Development) by an authorized administrator of DigitalCommons@URI. For more information, please contact digitalcommons-group@uri.edu. For permission to reuse copyrighted content, contact the author directly.

Table 1. Awards processed by the Office of Sponsored Projects Review FY11 through June FY15 YTD

	FY11				FY12			
	Number		Amount Awarded		Number		Amount Awarded	
Month	Count	Cum. Ct.	Amount	Cum. Amt.	Count	Cum. Ct.	Amount	Cum. Amt.
July	39	39	\$10,965,465.50	\$10,965,465.50	35	35	\$3,995,132.47	\$3,995,132.47
August	33	72	\$15,250,958.36	\$26,216,423.86	53	88	\$16,018,070.93	\$20,013,203.40
September	60	132	\$5,472,552.34	\$31,688,976.20	51	139	\$7,524,251.09	\$27,537,454.49
October	49	181	\$5,666,653.80	\$37,355,630.00	27	166	\$2,640,230.72	\$30,177,685.21
November	18	199	\$3,988,117.24	\$41,343,747.24	18	184	\$2,118,331.08	\$32,296,016.29
December	25	224	\$5,631,904.26	\$46,975,651.50	26	210	\$7,124,885.17	\$39,420,901.46
January	33	257	\$4,417,243.69	\$51,392,895.19	30	240	\$5,494,105.33	\$44,915,006.79
February	34	291	\$6,955,551.25	\$58,348,446.44	39	279	\$4,939,567.93	\$49,854,574.72
March	28	319	\$4,405,035.94	\$62,753,482.38	44	323	\$9,496,521.94	\$59,351,096.66
April	45	364	\$7,439,520.72	\$70,193,003.10	44	367	\$5,791,581.04	\$65,142,677.70
May	44	408	\$10,694,786.50	\$80,887,789.60	36	403	\$8,649,283.33	\$73,791,961.03
June	44	452	\$11,767,652.47	\$92,655,442.07	71	474	\$21,212,788.30	\$95,004,749.33
Total	452	452	\$92,655,442.07	\$92,655,442.07	474	474	\$95,004,749.33	\$95,004,749.33

	FY13				FY14				FY15			
	Number		Amount Awarded		Number		Amount Awarded		Number		Amount Awarded	
Month	Count	Cum. Ct.	Amount	Cum. Amt.	Count	Cum. Ct.	Amount	Cum. Amt.	Count	Cum. Ct.	Amount	Cum. Amt.
July	18	18	\$2,130,245.92	\$2,130,245.92	39	39	\$4,139,716.95	\$4,139,716.95	56	56	\$9,227,118.14	\$9,227,118.14
August	51	69	\$13,973,655.37	\$16,103,901.29	50	89	\$10,961,168.50	\$15,100,885.45	44	100	\$12,358,916.05	\$21,586,034.19
September	27	96	\$3,729,908.56	\$19,833,809.85	44	133	\$13,495,443.00	\$28,596,328.45	58	158	\$11,776,851.59	\$33,362,885.78
October	39	135	\$6,553,741.92	\$26,387,551.77	30	163	\$4,306,251.98	\$32,902,580.43	39	197	\$10,510,200.48	\$43,873,086.26
November	24	159	\$3,306,500.92	\$29,694,052.69	16	179	\$3,117,236.86	\$36,019,817.29	33	230	\$4,682,783.59	\$48,555,869.85
December	18	177	\$2,790,458.11	\$32,484,510.80	29	208	\$2,366,159.91	\$38,385,977.20	23	253	\$4,928,269.75	\$53,484,139.60
January	36	213	\$4,699,661.52	\$37,184,172.32	30	238	\$3,780,011.56	\$42,165,988.76	22	275	\$2,793,419.35	\$56,277,558.95
February	43	256	\$6,131,201.28	\$43,315,373.60	30	268	\$2,076,599.68	\$44,242,588.44	32	307	\$3,760,155.75	\$60,037,714.70
March	36	292	\$6,280,723.57	\$49,596,097.17	29	297	\$4,062,350.95	\$48,304,939.39	24	331	\$4,106,568.17	\$64,144,282.87
April	22	314	\$1,799,922.54	\$51,396,019.71	28	325	\$4,427,811.05	\$52,732,750.44	32	363	\$10,751,844.18	\$74,896,127.05
May	30	344	\$5,597,725.78	\$56,993,745.49	37	362	\$3,839,315.32	\$56,572,065.76	33	396	\$5,594,823.50	\$80,490,950.55
June	50	394	\$19,534,036.04	\$76,527,781.53	34	396	\$12,209,552.37	\$68,781,618.13	29	425	\$5,751,873.49	\$86,242,824.04
Total	394	394	\$76,527,781.53	\$76,527,781.53	396	396	\$68,781,618.13	\$68,781,618.13	425	425	\$86,242,824.04	\$86,242,824.04

Figure 1a. Cumulative totals of numbers of awards received FY11 through June FY15 YTD

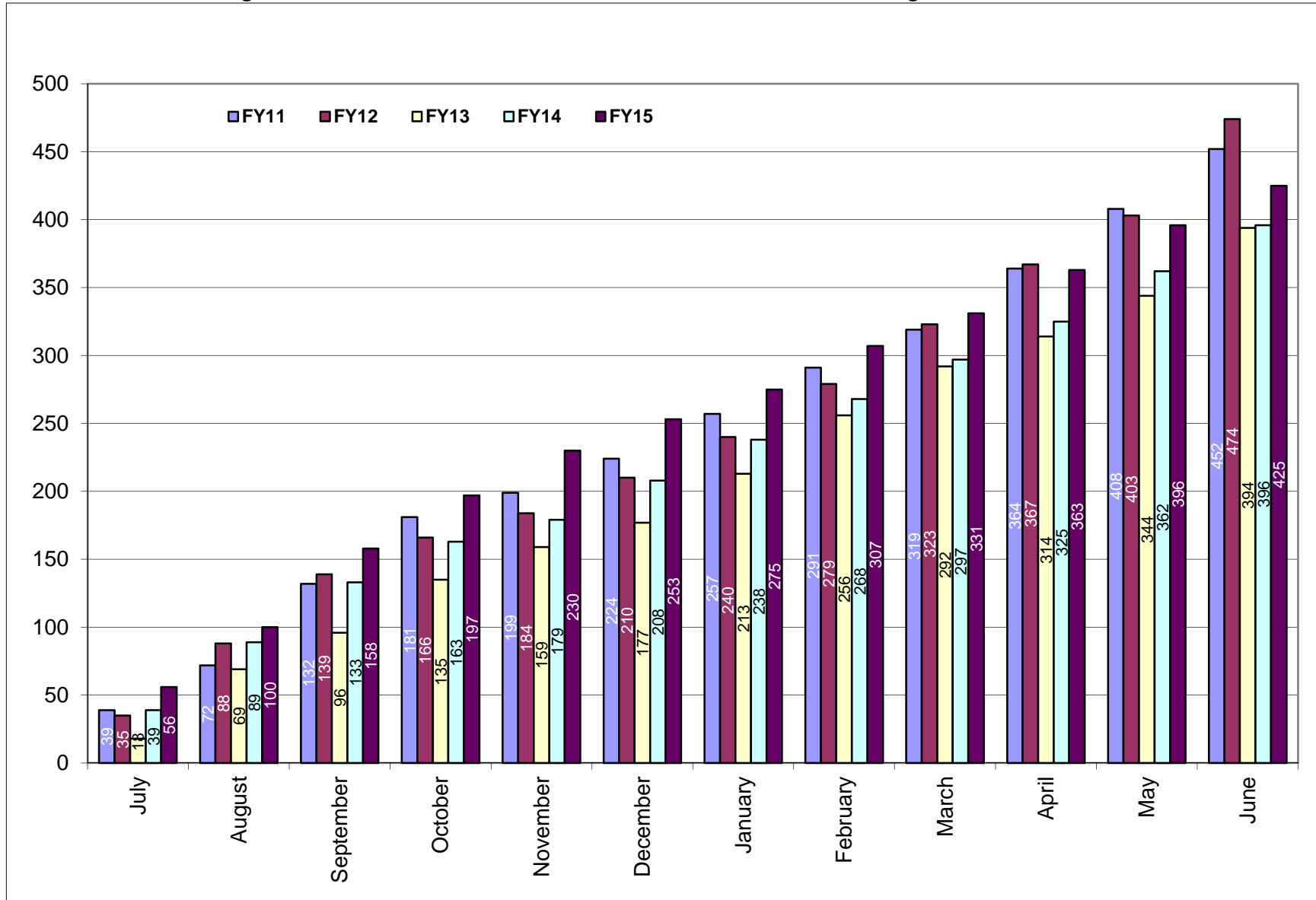

Figure 1b. Cumulative totals of award amounts received FY11 through June FY15 YTD

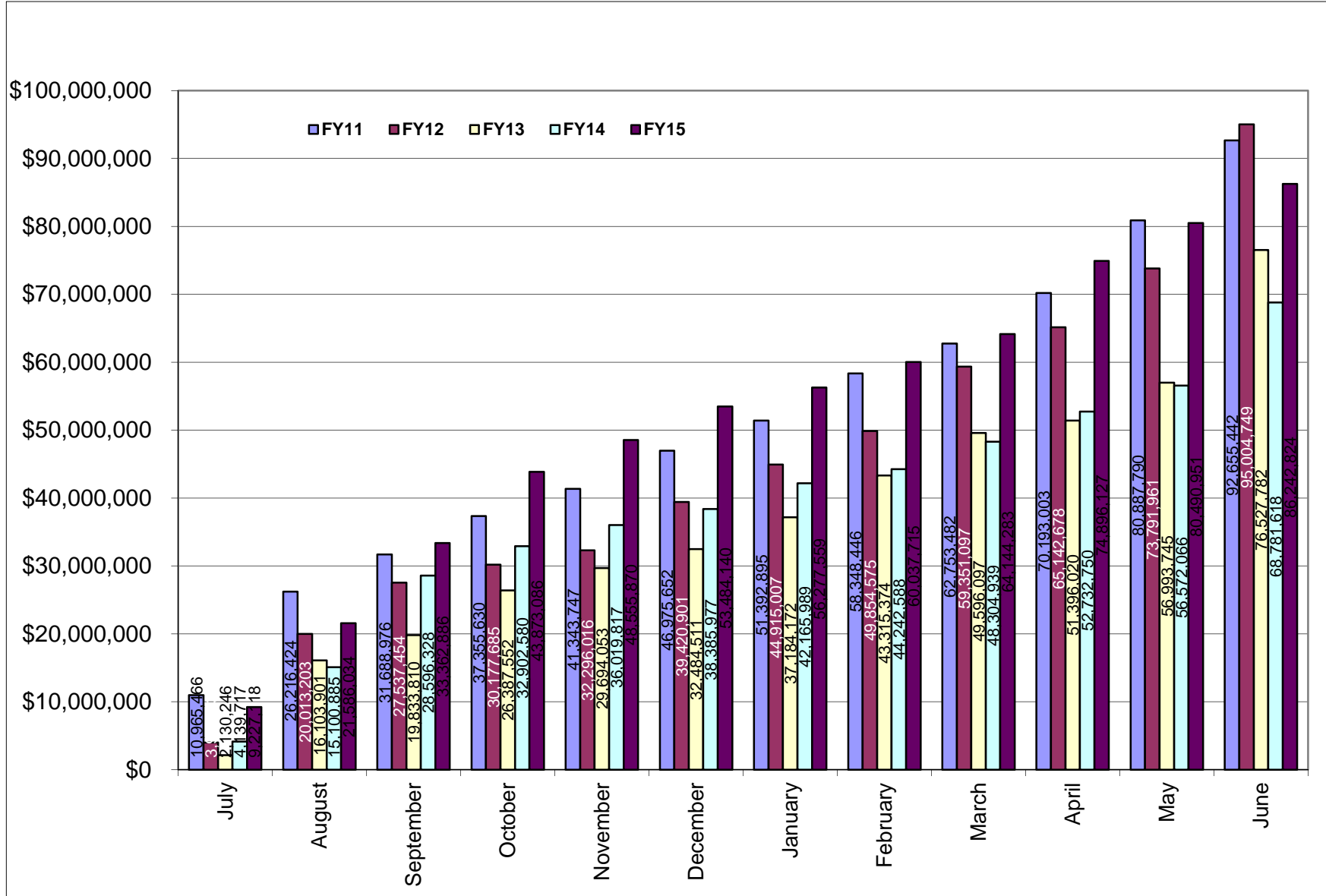

Table 2. Summary of awards received by administrative and academic units FY11 through June FY15 YTD

Administrative	<u>FY11</u>	<u>FY12</u>	<u>FY13</u>	<u>FY14</u>	<u>FY15 YTD</u>	<u>Totals</u>
PRESIDENT'S OFFICE	\$2,900.00	\$0.00	\$0.00	\$0.00	\$0.00	\$2,900.00
PROVOST	\$84,642.45	\$458,078.10	\$11,025.46	\$66,522.90	\$323,892.52	\$944,161.43
VP, ADMINISTRATION	\$2,093,977.64	\$1,847,788.00	\$486,099.64	\$934,258.37	\$12,176.00	\$5,374,299.65
VP, RESEARCH & ECON DEV	\$8,072,900.00	\$0.00	\$6,000,000.00	\$4,177,835.54	\$5,781,973.31	\$24,032,708.85
VP, STUDENT AFFAIRS	\$26,994.82	\$239,999.40	\$0.00	\$261,091.70	\$267,287.19	\$795,373.11
Academic						
ARTS & SCIENCES	\$14,719,616.34	\$13,506,337.60	\$10,217,827.48	\$5,711,150.38	\$11,650,177.13	\$55,805,108.93
BUSINESS ADMINISTRATION	\$108,472.45	\$26,200.00	\$30,264.83	\$72,332.00	\$255,549.40	\$492,818.68
CONTINUING EDUCATION	\$0.00	\$239,999.40	\$0.00	\$199,568.70	\$148,136.04	\$587,704.14
ENGINEERING	\$7,308,043.58	\$6,004,532.53	\$5,160,510.74	\$3,487,206.08	\$6,288,918.33	\$28,249,211.26
ENVIRONMENT & LIFE SCIENCES	\$21,932,032.49	\$26,590,123.59	\$18,531,363.71	\$18,991,950.49	\$22,011,370.73	\$108,056,841.01
GRADUATE SCHOOL	\$133,960.00	\$0.00	\$922.00	\$0.00	\$0.00	\$134,882.00
HUMAN SCIENCE & SERVICES	\$2,754,906.50	\$3,316,524.30	\$860,634.00	\$3,435,616.97	\$2,872,206.03	\$13,239,887.80
NURSING	\$682,049.15	\$1,996,376.45	\$1,038,977.00	\$1,298,944.60	\$686,374.90	\$5,702,722.10
OCEANOGRAPHY	\$25,768,864.02	\$29,987,097.20	\$28,261,624.70	\$22,981,661.90	\$25,356,628.31	\$132,355,876.13
PHARMACY	\$8,875,242.63	\$10,456,774.36	\$5,928,531.97	\$6,963,909.80	\$10,588,134.15	\$42,812,592.91
UNIVERSITY COLLEGE	\$90,840.00	\$334,918.40	\$0.00	\$199,568.70	\$0.00	\$625,327.10
UNIVERSITY LIBRARY	NA	NA	NA	NA	NA	\$0.00
Totals	\$92,655,442.07	\$95,004,749.33	\$76,527,781.53	\$68,781,618.13	\$86,242,824.04	\$419,212,415.10

NA - Not Applicable (unit did not exist or was in another division)

Table 2a. Awards received by departments within colleges FY11 through June FY15 YTD

<u>College</u>	<u>FY11</u>	<u>FY12</u>	<u>FY13</u>	<u>FY14</u>	<u>FY15 YTD</u>	<u>Totals</u>
Arts and Sciences	\$14,719,616.34	\$13,506,337.60	\$10,217,827.48	\$5,711,150.38	\$11,650,177.13	\$55,329,128.93
ARCHEOLOGY AND APPLIED HISTORY	NA	NA	\$34,869.00	\$0.00	\$0.00	\$34,869.00
ART	\$0.00	\$0.00	\$0.00	\$0.00	\$0.00	\$0.00
CANCER PREV RESEARCH CTR (PSY)	\$3,136,818.20	\$4,716,924.55	\$3,209,160.65	\$1,236,062.50	\$2,138,072.90	\$14,437,038.80
CHEMISTRY	\$7,856,684.49	\$2,496,787.75	\$3,734,821.70	\$1,860,329.55	\$6,983,531.45	\$22,932,154.94
COMMUNICATION STUDIES	\$29,918.00	\$0.00	\$0.00	\$0.00	\$0.00	\$29,918.00
COMPUTER SCIENCE/STATISTICS	\$778,198.00	\$451,367.00	\$1,219,627.26	\$159,245.55	\$50,250.00	\$2,658,687.81
DEAN'S OFFICE	\$48,742.65	\$400,721.25	\$0.00	\$22,302.98	\$23,478.36	\$495,245.24
ECONOMICS	\$0.00	\$0.00	\$0.00	\$0.00	\$6,250.00	\$6,250.00
ENGLISH					\$475,980.00	
FEINSTEIN HUNGER CTR(DEAN'S OFFICE)	\$820,549.00	\$874,383.00	\$850,654.00	\$797,488.00	\$555,216.00	\$3,898,290.00
HISTORY	\$45,983.00	\$127,850.00	\$145,150.00	\$248,515.00	\$60,480.00	\$627,978.00
INTERNATIONAL ENGINEERING PROG	\$0.00	\$22,642.95	\$0.00	\$0.00	\$0.00	\$22,642.95
LANGUAGES	\$440,592.00	\$1,690,588.10	\$249,610.00	\$419,870.00	\$377,995.80	\$3,178,655.90
LIBRARY AND INFORMATION STUDIES	\$0.00	\$0.00	\$0.00	\$50,000.00	\$0.00	\$50,000.00
MATHEMATICS	\$0.00	\$52,945.00	\$245,849.87	\$108,832.55	\$0.00	\$407,627.42
PHYSICS	\$778,004.00	\$1,294,192.00	\$403,189.00	\$504,034.50	\$219,162.00	\$3,198,581.50
POLITICAL SCIENCE					\$162,083.60	\$162,083.60
PSYCHOLOGY (EXCLUDES CPRC)	\$695,741.50	\$1,332,244.00	\$71,983.00	\$229,627.00	\$521,318.02	\$2,850,913.52
SOCIOLOGY/ANTHROPOLOGY	\$86,385.50	\$45,692.00	\$8,491.00	\$30,118.75	\$4,898.00	\$175,585.25
THEATRE	\$0.00	\$0.00	\$0.00	\$0.00	\$0.00	\$0.00
WOMEN'S STUDIES	\$2,000.00	\$0.00	\$0.00	\$0.00	\$0.00	\$2,000.00
WRITING AND RHETORIC	NA	NA	\$44,422.00	\$44,724.00	\$71,461.00	\$160,607.00
Business Administration	\$108,472.45	\$26,200.00	\$30,264.83	\$72,332.00	\$255,549.40	\$492,818.68
ACCOUNTING	\$0.00	\$0.00	\$0.00	\$0.00	\$0.00	\$0.00
DEAN'S OFFICE	\$0.00	\$0.00	\$0.00	\$0.00	\$234,712.00	\$234,712.00
FACULTY - INSTRUCTION	\$98,260.85	\$26,200.00	\$30,264.83	\$72,332.00	\$20,837.40	\$247,895.08
MANAGEMENT	\$10,211.60	\$0.00	\$0.00	\$0.00	\$0.00	\$10,211.60

<u>College</u>	<u>FY11</u>	<u>FY12</u>	<u>FY13</u>	<u>FY14</u>	<u>FY15 YTD</u>	<u>Totals</u>
Continuing Education	\$0.00	\$239,999.40	\$0.00	\$199,568.70	\$148,136.04	\$587,704.14
Engineering	\$7,308,043.58	\$6,004,532.53	\$5,160,510.74	\$3,487,206.08	\$6,288,918.33	\$28,249,211.26
CHEMICAL ENGINEERING	\$2,551,670.47	\$1,361,773.51	\$630,281.44	\$1,017,782.78	\$1,074,733.90	\$6,636,242.10
CIVIL/ENVIRONMENTAL ENGINEERING	\$141,223.20	\$300,522.00	\$710,021.53	\$679,694.60	\$358,795.80	\$2,190,257.13
DEAN'S OFFICE	\$0.00	\$65,999.00	\$0.00	\$107,273.00	\$65,999.00	\$239,271.00
ELECTRICAL ENGINEERING	\$1,968,203.00	\$1,721,659.56	\$1,751,239.87	\$221,001.00	\$2,903,823.72	\$8,565,927.15
ENGINEERING COMPUTER CTR				\$42,572.00	\$0.00	\$42,572.00
INTERNATIOANAL ENG PROGRAM					\$17,692.80	\$17,692.80
MECHANICAL & INDUSTRIAL SYS EGR	\$2,007,596.89	\$1,678,626.21	\$1,442,279.23	\$350,143.00	\$580,837.00	\$6,059,482.33
OCEAN ENGINEERING	\$639,350.02	\$875,952.25	\$626,688.67	\$1,068,739.70	\$1,287,036.11	\$4,497,766.75
Environment and Life Sciences	\$21,932,032.49	\$26,590,123.59	\$18,531,363.71	\$18,991,950.49	\$22,011,370.73	\$108,056,841.01
BIOLOGICAL SCIENCES	\$649,397.10	\$820,875.90	\$1,999,526.20	\$1,205,548.39	\$375,221.00	\$5,050,568.59
CELL AND MOLECULAR BIOLOGY	\$6,611,786.35	\$9,061,495.57	\$5,851,712.00	\$7,148,772.86	\$430,581.00	\$29,104,347.78
CELLS ACADEMIC UNIT 1					\$2,802,573.20	\$2,802,573.20
CELLS ACADEMIC UNIT 2					\$3,711,630.60	\$3,711,630.60
CELLS ACADEMIC UNIT 3				\$8,000.00	\$5,610,346.02	\$5,618,346.02
COMMUNITY PLANNING/AREA DEVEL	\$92,480.80	\$0.00	\$78,020.84	\$0.00	\$0.00	\$170,501.64
COOPERATIVE EXTENSION	\$569,047.10	\$840,103.00	\$1,007,000.18	\$303,615.00	\$88,676.75	\$2,808,442.03
DEAN'S OFFICE	\$3,904,844.00	\$3,412,524.00	\$3,088,215.00	\$1,671,668.43	\$832,098.15	\$12,909,349.58
ENV & NAT RESOURCE ECONOMICS	\$208,164.00	\$133,915.79	\$127,166.00	\$780,131.00	\$570,754.00	\$1,820,130.79
FISHERIES, ANIMAL & VET SCIENCE	\$1,686,520.87	\$1,054,268.52	\$1,450,456.60	\$958,878.97	\$543,847.68	\$5,693,972.64
GEOSCIENCES	\$281,612.50	\$6,072,649.00	\$1,314,837.49	\$566,452.87	\$1,090,333.26	\$9,325,885.12
MARINE AFFAIRS	\$186,751.47	\$92,447.00	\$123,508.00	\$3,837.00	\$0.00	\$406,543.47
NATURAL RESOURCES SCIENCE	\$4,475,448.00	\$2,510,809.59	\$1,459,896.00	\$3,014,274.22	\$3,753,730.07	\$15,214,157.88
NUTRITION AND FOOD SCIENCES	\$1,040,538.50	\$1,009,287.81	\$1,031,710.00	\$2,847,405.50	\$2,132,969.00	\$8,061,910.81
PLANT SCIENCE	\$2,225,441.80	\$1,581,747.41	\$999,315.40	\$483,366.25	\$68,610.00	\$5,358,480.86

<u>College</u>	<u>FY11</u>	<u>FY12</u>	<u>FY13</u>	<u>FY14</u>	<u>FY15 YTD</u>	<u>Totals</u>
Graduate School	\$133,960.00	\$0.00	\$922.00	\$0.00	\$0.00	\$134,882.00
Human Science and Services	\$2,754,906.50	\$3,316,524.30	\$860,634.00	\$3,435,616.97	\$2,872,206.03	\$13,239,887.80
CENTER FOR HUMAN SERVICES	\$0.00	\$0.00	\$0.00	\$524,558.00	\$237,256.00	\$761,814.00
COMMUNICATIVE DISORDERS	\$50,000.00	\$0.00	\$0.00	\$0.00	\$0.00	\$50,000.00
DEAN'S OFFICE	\$682,121.00	\$955,527.00	\$232,908.00	\$588,623.00	\$319,709.00	\$2,778,888.00
EDUCATION	\$1,487,628.00	\$939,834.00	\$535,658.00	\$1,552,868.92	\$1,595,163.01	\$6,111,151.93
GERONTOLOGY	\$207,449.50	\$864,295.30	\$0.00	\$267,077.10	\$521,900.80	\$1,860,722.70
HUMAN DEV/COUNSEL/FAM STUDIES	\$301,708.00	\$216,144.00	\$92,068.00	\$116,886.00	\$109,355.00	\$836,161.00
KINGSTON CHILD DEVELOPMENT CTR				\$7,162.95	\$930.22	\$8,093.17
KINESIOLOGY	\$0.00	\$0.00	\$0.00	\$0.00	\$0.00	\$0.00
PHYSICAL THERAPY	\$0.00	\$340,724.00	\$0.00	\$341,442.00	\$87,892.00	\$770,058.00
TEXTILES/FASHION MERCHAND/DESIGN	\$26,000.00	\$0.00	\$0.00	\$36,999.00	\$0.00	\$62,999.00
Nursing	\$682,049.15	\$1,996,376.45	\$1,038,977.00	\$1,298,944.60	\$686,374.90	\$5,702,722.10
Oceanography	\$25,768,864.02	\$29,987,097.20	\$28,261,624.70	\$22,981,661.90	\$25,356,628.31	\$132,355,876.13
Pharmacy	\$8,875,242.63	\$10,456,774.36	\$5,928,531.97	\$6,963,909.80	\$10,588,134.15	\$42,812,592.91
BIOMEDICAL & PHARMACEUTICAL SCI	\$6,958,789.13	\$5,743,988.01	\$5,029,978.72	\$5,544,086.00	\$6,227,116.75	\$29,503,958.61
CRIME LAB	\$843,740.00	\$77,228.21	\$27,172.25	\$33,092.00	\$30,770.75	\$1,012,003.21
DEAN'S OFFICE	\$0.00	\$0.00	\$0.00	\$0.00	\$0.00	\$0.00
ELDERLY MEDICATION	\$20,000.00	\$0.00	\$0.00	\$0.00	\$0.00	\$20,000.00
LIVING RITE/HEALTH POLICY	NA	\$3,161,892.60	\$0.00	\$811,359.00	\$2,988,425.40	\$6,961,677.00
PHARMACY PRACTICE	\$1,052,713.50	\$1,473,665.54	\$871,381.00	\$575,372.80	\$1,341,821.25	\$5,314,954.09

<u>College</u>	<u>FY11</u>	<u>FY12</u>	<u>FY13</u>	<u>FY14</u>	<u>FY15 YTD</u>	<u>Totals</u>
University College	\$90,840.00	\$334,918.40	\$0.00	\$199,568.70	\$0.00	\$625,327.10
University Library	NA	NA	NA	NA	NA	\$0.00

NA - Not Applicable (unit did not exist or was in another division)

Table 2b. Awards received by units within administrative divisions FY11 through June FY15 YTD

<u>Administrative Unit</u>	<u>FY11</u>	<u>FY12</u>	<u>FY13</u>	<u>FY14</u>	<u>FY15 YTD</u>	<u>Totals</u>
President's Office	\$2,900.00	\$0.00	\$0.00	\$0.00	\$0.00	\$2,900.00
Provost	\$84,642.45	\$458,078.10	\$11,025.46	\$66,522.90	\$323,892.52	\$944,161.43
ADVANCE OFFICE	\$0.00	\$0.00	\$0.00	\$0.00	\$0.00	\$0.00
LABOR RESEARCH CENTER	\$35,899.80	\$0.00	\$11,025.46	\$0.00	\$134,101.60	\$181,026.86
NETWORK AND TELECOM SERVICES	\$0.00	\$0.00	\$0.00	\$0.00	\$0.00	\$0.00
PROVOST	\$48,742.65	\$458,078.10	\$0.00	\$66,522.90	\$189,790.92	\$763,134.57
UNIVERSITY LIBRARY	\$0.00	\$0.00	\$0.00	\$0.00	\$0.00	\$0.00
VP, Administration	\$2,093,977.64	\$1,847,788.00	\$486,099.64	\$934,258.37	\$12,176.00	\$698,569.10
TRANSPORTATION CENTER	\$1,744,823.54	\$1,522,497.00	\$474,151.64	\$934,258.37		\$4,675,730.55
VICE PRESIDENT FOR ADMINISTRATION	\$349,154.10	\$325,291.00	\$11,948.00	\$0.00	\$12,176.00	\$698,569.10
VP, Research & Economic Development	\$8,072,900.00	\$0.00	\$6,000,000.00	\$4,177,835.54	\$5,781,973.31	\$9,959,808.85
SMALL BUSINESS DEVELOPMENT CTR				\$172,400.00	\$1,090,101.00	\$1,262,501.00
VICE PRESIDENT FOR RESEARCH				\$4,005,435.54	\$4,011,596.00	\$8,017,031.54
TRANSPORTATION CENTER					\$680,276.31	\$680,276.31
VP, Student Affairs	\$26,994.82	\$239,999.40	\$0.00	\$261,091.70	\$267,287.19	\$795,373.11
CAMPUS LIFE	\$0.00	\$0.00	\$0.00	\$0.00	\$0.00	\$0.00
HEALTH SERVICES	\$0.00	\$0.00	\$0.00	\$0.00	\$0.00	\$0.00
STUDENT LIFE	\$0.00	\$0.00	\$0.00	\$61,523.00	\$0.00	\$61,523.00
TALENT DEVELOPMENT	\$26,994.82	\$239,999.40	\$0.00	\$199,568.70	\$142,343.19	\$608,906.11
VICE PRESIDENT STUDENT AFFAIRS					\$124,944.00	\$124,944.00

NA - Not Applicable (unit did not exist or was in another division)

DIVISION OF RESEARCH AND ECONOMIC DEVELOPMENT

Awards for College of Arts & Sciences

From: 7/1/2014 To: 6/30/2015

Investigator Award Total: \$11,650,177.13

Cancer Prevention Res. Ctr

AWARD DATE	AWARD ID	SPONSOR	INVESTIGATOR	ROLE	AWARD AMT	CREDIT	PORTION AMT	TITLE	BEGIN DATE	END DATE
7/7/2014	AWD03206	US Dep of Health & Human Srvc	Lebeau,Rebecca M	AWPI	648016	100	\$648,016.00	CONTRACEPTIVE AWARENESS AND REPRODUCTIVE EDUCATION	7/1/2014	6/30/2015
7/10/2014	AWD03785	US Dep of Health & Human Srvc	Lipschitz,Jessica Morrow	AWPI	17735	100	\$17,735.00	Expanding the foundation for population-based anxiety management interventions	8/1/2014	1/31/2015
8/28/2014	AWD03473	Centers for Medicare & Medicaid Services	Prochaska,James O	WCPI	2395192	10	\$239,519.20	Health Care innovation challenge	7/1/2014	6/30/2015
4/22/2015	AWD03473	Centers for Medicare & Medicaid Services	Prochaska,James O	WCPI	2585517	10	\$258,551.70	Health Care innovation challenge	7/1/2012	6/30/2015
6/10/2015	AWD03543	US Dep of Health & Human Srvc	Prochaska,James O	AWPI	550054	100	\$550,054.00	Incentives for participation versus outcomes for population cessation of smoking	7/1/2015	6/30/2016
7/15/2014	AWD04016	University of Iowa	Robbins,Mark L	AWPI	17500	100	\$17,500.00	Applying the Trans theoretical Model of Behavior Change To Stuttering Management Among Adolescents	1/1/2014	10/31/2014
8/27/2014	AWD04042	University of California, Los Angeles	Robbins,Mark L	AWPI	93638	100	\$93,638.00	Tailored Computer Education to Increase Living Donation in African Americans	11/1/2013	8/31/2014
10/9/2014	AWD04042	University of California, Los Angeles	Robbins,Mark L	AWPI	98351	100	\$98,351.00	Tailored Computer Education to Increase Living Donation in African Americans	11/1/2013	8/31/2015
3/23/2015	AWD04016	University of Iowa	Robbins,Mark L	AWPI	17500	100	\$17,500.00	Applying the Trans theoretical Model of Behavior Change To Stuttering Management Among Adolescents	11/1/2014	10/31/2015
5/18/2015	AWD04809	RI Dept of Behavioral Healthcare,Develo	Stein,Lynda	AWPI	124060	100	\$124,060.00	Healthy Transitions - BHDDH	1/1/2015	12/31/2015
11/17/2014	AWD03630	Rhode Island Hospital	Wood,Mark	AWPI	30646	100	\$30,646.00	Integrated alcohol and sexual assault intervention for college men	9/1/2014	8/31/2015
1/30/2015	AWD04686	Department of Veterans Affairs	Wood,Mark	AWPI	42502	100	\$42,502.00	Improving Integration and Academic Success in Veterans Attending College	1/29/2015	8/31/2016

Chemistry

AWARD DATE	AWARD ID	SPONSOR	INVESTIGATOR	ROLE	AWARD AMT	CREDIT	PORTION AMT	TITLE	BEGIN DATE	END DATE
7/22/2014	AWD04180	RI Science and Technology Advisory Council	Deboef, Brenton L	AWPI	75000	100	\$75,000.00	Development of a New Molecular Imaging Platform: Biosenor-Enhanced Xenon-129 MRI	7/1/2014	6/30/2015
7/30/2014	AWD04277	Yardney Technical Products	Euler, William B	AWPI	15000	100	\$15,000.00	Safe, Large-Format Lithium-Ion (Li-ion) Batteries for Aircraft	6/25/2014	3/15/2015
10/14/2014	AWD03286	Brown University	Euler, William B	WCPI	694087	25	\$173,521.75	Fundamental Investigations of Damage Mechanisms	9/15/2014	9/14/2015
11/14/2014	AWD03545	Gulf of Mexico Alliance, Inc	Levine, Mindy	WCPI	421073	40	\$168,429.20	Multifunctional colloidal particles as dispersants for maximizing biodegradation of crude oil	10/1/2012	12/31/2015
2/13/2015	AWD04408	National Science Foundation	Levine, Mindy	AWPI	260000	100	\$260,000.00	Career: Cyclodextrin Promoted Energy Transfer: From Fundamental Molecular Interactions to Complex System	3/1/2015	2/29/2020
4/3/2015	AWD03687	US Dep of Health & Human Svcs	Levine, Mindy	PI	153102	100	\$153,102.00	Detecting carcinogens in complex environments via energy transfer (PQA4)	5/1/2015	4/30/2016
9/11/2014	AWD04251	BASF Chemical Company	Lucht, Brett L	AWPI	496543	100	\$496,543.00	Development of Electrolytes for Lithium Ion Batteries	1/1/2017	12/31/2017
9/11/2014	AWD04251	BASF Chemical Company	Lucht, Brett L	AWPI	536120	100	\$536,120.00	Development of Electrolytes for Lithium Ion Batteries	1/1/2019	12/31/2019
9/11/2014	AWD04251	BASF Chemical Company	Lucht, Brett L	AWPI	514781	100	\$514,781.00	Development of Electrolytes for Lithium Ion Batteries	1/1/2018	12/31/2018
9/11/2014	AWD04251	BASF Chemical Company	Lucht, Brett L	AWPI	476461	100	\$476,461.00	Development of Electrolytes for Lithium Ion Batteries	1/1/2016	12/31/2016
9/11/2014	AWD04251	BASF Chemical Company	Lucht, Brett L	AWPI	539889	100	\$539,889.00	Development of Electrolytes for Lithium Ion Batteries	1/1/2015	12/31/2015
10/14/2014	AWD03286	Brown University	Lucht, Brett L	AWPI	694087	50	\$347,043.50	Fundamental Investigations of Damage Mechanisms	9/15/2014	9/14/2015
12/8/2014	AWD04359	Yardney Technical Products	Oxley, Jimmie	AWPI	245350	50	\$122,675.00	Small-Scale Battery Abuse Testing and Response Characterization	12/8/2014	8/31/2016
3/16/2015	AWD04479	National Science Foundation	Oxley, Jimmie	WCPI	330000	40	\$132,000.00	A Low-Cost Velocimetry for Ultra-Fast Shock Wave Measurement	6/1/2015	5/31/2018
5/12/2015	AWD04729	Government of Israel - Ministry of Defen	Oxley, Jimmie	AWPI	120000	25	\$30,000.00	Distributed Optical Fiber Sensors and Pre-Concentration for the Detection of Specific Gases	5/4/2015	6/1/2016
7/15/2014	AWD03174	United States Army	Oxley, Jimmie C	AWPI	500000	50	\$250,000.00	SENSORS FOR TERRORISTS IED NETWORK DEFEAT	5/11/2011	7/24/2015

7/31/2014	AWD03809	Northeastern University	Oxley,Jimmie C	AWPI	550000	100	\$550,000.00	AWARENESS AND LOCALIZATION OF EXPLOSIVES-RELATED THREATS (ALERT)	8/25/2013	6/30/2015
10/24/2014	AWD04520	John Hopkins University	Oxley,Jimmie C	AWPI	65760	50	\$32,880.00	A&S HME Subject Matter Expert	10/1/2014	9/30/2015
12/18/2014	AWD04451	Los Alamos National Laboratory	Oxley,Jimmie C	AWPI	1499994	50	\$749,997.00	HME Threats and Trends	12/16/2014	8/31/2015
6/25/2015	AWD04284	DEFENSE THREAT REDUCTION AGENCY	Oxley,Jimmie C	AWPI	174537	50	\$87,268.50	Unique Polymer Packaging and Delivery of ADW	5/19/2014	5/18/2017
12/8/2014	AWD04359	Yardney Technical Products	Smith,James	WCPI	245350	50	\$122,675.00	Small-Scale Battery Abuse Testing and Response Characterization	12/8/2014	8/31/2016
5/12/2015	AWD04729	Government of Israel - Ministry of Defen	Smith,James	WCPI	120000	25	\$30,000.00	Distributed Optical Fiber Sensors and Pre-Concentration for the Detection of Specific Gases	5/4/2015	6/1/2016
7/15/2014	AWD03174	United States Army	Smith,James L	WCPI	500000	50	\$250,000.00	SENSORS FOR TERRORISTS IED NETWORK DEFEAT	5/11/2011	7/24/2015
10/24/2014	AWD04520	John Hopkins University	Smith,James L	WCPI	65760	50	\$32,880.00	A&S HME Subject Matter Expert	10/1/2014	9/30/2015
12/18/2014	AWD04451	Los Alamos National Laboratory	Smith,James L	WCPI	1499994	50	\$749,997.00	HME Threats and Trends	12/16/2014	8/31/2015
6/25/2015	AWD04284	DEFENSE THREAT REDUCTION AGENCY	Smith,James L	WCPI	174537	50	\$87,268.50	Unique Polymer Packaging and Delivery of ADW	5/19/2014	5/18/2017

Computer Science

AWARD DATE	AWARD ID	SPONSOR	INVESTIGATOR	ROLE	AWARD AMT	CREDIT	PORTION AMT	TITLE	BEGIN DATE	END DATE
7/22/2014	AWD04166	RI Science and Technology Advisory Council	Dipippo,Lisa	AWPI	75000	34	\$25,500.00	Cyber Security Situational Awareness with Social-Aware Data Integration	7/1/2014	6/30/2015
7/22/2014	AWD04166	RI Science and Technology Advisory Council	Katenka,Natallia	WCPI	75000	33	\$24,750.00	Cyber Security Situational Awareness with Social-Aware Data Integration	7/1/2014	6/30/2015

Dean Arts & Sciences

AWARD DATE	AWARD ID	SPONSOR	INVESTIGATOR	ROLE	AWARD AMT	CREDIT	PORTION AMT	TITLE	BEGIN DATE	END DATE
7/30/2014	AWD03760	Woods Hole Oce Institution	Puggioni,Gavino	OTH	34527	34	\$11,739.18	PHYSICAL PROCESSES ASSOCIATED WITH SEA SURFACE TERMPERATURE GRADIENTS AND COUPLED ATMOSPHERIC BOUNDARY LAYER	8/30/2013	2/28/2015

12/22/2014	AWD03760	Woods Hole Oce Institution	Puggioni,Gavino	OTH	34527	34	\$11,739.18	PHYSICAL PROCESSES ASSOCIATED WITH SEA SURFACE TEMPERATURE GRADIENTS AND COUPLED ATMOSPHERIC BOUNDARY LAYER	8/30/2013	8/29/2015
------------	----------	----------------------------	-----------------	-----	-------	----	-------------	---	-----------	-----------

Economics

AWARD DATE	AWARD ID	SPONSOR	INVESTIGATOR	ROLE	AWARD AMT	CREDIT	PORTION AMT	TITLE	BEGIN DATE	END DATE
2/13/2015	AWD04689	Verizon Foundation	Malloy,Liam	WCPI	25000	25	\$6,250.00	The Innovation Economy	1/15/2015	12/31/2015

English

AWARD DATE	AWARD ID	SPONSOR	INVESTIGATOR	ROLE	AWARD AMT	CREDIT	PORTION AMT	TITLE	BEGIN DATE	END DATE
4/16/2015	AWD04150	Institute of Museum and Library Services	Karno,Valerie	AWPI	475980	100	\$475,980.00	Media Smart Libraries	10/1/2014	9/30/2016

Feinstein Hunger Center

AWARD DATE	AWARD ID	SPONSOR	INVESTIGATOR	ROLE	AWARD AMT	CREDIT	PORTION AMT	TITLE	BEGIN DATE	END DATE
1/2/2015	AWD04393	RI Dept of Human Services	Gorman,Kathleen S	AWPI	555216	100	\$555,216.00	SNAP Outreach Project 2015	10/1/2014	9/30/2017

History

AWARD DATE	AWARD ID	SPONSOR	INVESTIGATOR	ROLE	AWARD AMT	CREDIT	PORTION AMT	TITLE	BEGIN DATE	END DATE
9/5/2014	AWD04435	US Dept of Interior	Jensen,John O.	AWPI	60000	100	\$60,000.00	Develop a Historic Commercial Landscape Inventory for Russian America from Approximately 1750 to 1867	9/4/2014	12/31/2015
9/10/2014	AWD03669	US Dep of Health & Human Svcs	Rusnock,Andrea A	AWPI	480	100	\$480.00	THE BIRTH OF VACCINATION	6/1/2014	5/31/2015

Languages

AWARD DATE	AWARD ID	SPONSOR	INVESTIGATOR	ROLE	AWARD AMT	CREDIT	PORTION AMT	TITLE	BEGIN DATE	END DATE
7/21/2014	AWD03945	The Partners of Americas Foundation	Echevarria,Megan M	AWPI	53856	80	\$43,084.80	Launching The International Engineering Program In Chile	2/1/2014	9/1/2014
7/15/2014	AWD03386	Institute for International Education	He,Wayne Wenchao	AWPI	319911	100	\$319,911.00	Chinese Language Professional pathways program/Chinese undergraduate flagship program	9/1/2012	5/31/2015
7/9/2014	AWD04264	The Japan Foundation Los Angeles	Hedderich,Norbert	WCPI	30000	50	\$15,000.00	Japan Foundation Salary Assistance Program for Full-Time Lecturer of Japanese	7/1/2014	6/30/2015

Physics

AWARD DATE	AWARD ID	SPONSOR	INVESTIGATOR	ROLE	AWARD AMT	CREDIT	PORTION AMT	TITLE	BEGIN DATE	END DATE
7/15/2014	AWD03219	Yale University	Andreev,Oleg A	WCPI	219162	50	\$109,581.00	Mechanism and Uses of Transmembrane Helix Insertion by Soluble Peptides	6/1/2014	5/31/2015
7/15/2014	AWD03219	Yale University	Reshetnyak,Yana O	AWPI	219162	50	\$109,581.00	Mechanism and Uses of Transmembrane Helix Insertion by Soluble Peptides	6/1/2014	5/31/2015

Political Science

AWARD DATE	AWARD ID	SPONSOR	INVESTIGATOR	ROLE	AWARD AMT	CREDIT	PORTION AMT	TITLE	BEGIN DATE	END DATE
2/2/2015	AWD04238	US Department of Agriculture	Pearson-Merkowitz,Shanna	WCPI	463096	35	\$162,083.60	Community-level Incentives to Support Farm, Forest and Open Space Land Conservation in the Rural-Urban Fringe	1/15/2015	1/14/2018

Psychology

AWARD DATE	AWARD ID	SPONSOR	INVESTIGATOR	ROLE	AWARD AMT	CREDIT	PORTION AMT	TITLE	BEGIN DATE	END DATE
1/16/2015	AWD02966	RI Dept of Men Health,Ret,Hosp	Florin,Paul	WCPI	20035.85	10	\$2,003.58	RI JAIL DIVERSION AND TRAUMA RECOVERY PROJECT EVALUATION	10/1/2014	6/29/2015
10/19/2014	AWD03835	RI Dept of Behavioral Healthcare,Develo	Florin,Paul R	AWPI	122722.18	100	\$122,722.18	LOCAL LEVEL EVALUATION OF PARTNERSHIPS FOR SUCCESS	9/30/2013	9/29/2014

4/13/2015	AWD03357	RI Dept of Behavioral Healthcare, Develo	Florin, Paul R	AWPI	71983	100	\$71,983.00	Evaluation and technical assistance services to BHDDH	7/1/2011	6/30/2015
4/16/2015	AWD03835	RI Dept of Behavioral Healthcare, Develo	Florin, Paul R	AWPI	156778	100	\$156,778.00	LOCAL LEVEL EVALUATION OF PARTNERSHIPS FOR SUCCESS	9/30/2014	9/29/2015
1/26/2015	AWD04164	American Psychological Association	Harlow, Lisa L	AWPI	3600	100	\$3,600.00	Editorial Expenses Supplement	9/17/2013	12/31/2019
1/16/2015	AWD02966	RI Dept of Men Health, Ret, Hosp	Stevenson, John F	AWPI	20035.85	90	\$18,032.26	RI JAIL DIVERSION AND TRAUMA RECOVERY PROJECT EVALUATION	10/1/2014	6/29/2015
6/16/2015	AWD03379	University of North Carolina-Greensboro	Weyandt, Lisa L	AWPI	146199	100	\$146,199.00	Longitudinal outcome of college students with ADHD	3/7/2012	12/31/2015

Sociology & Anthropology

AWARD DATE	AWARD ID	SPONSOR	INVESTIGATOR	ROLE	AWARD AMT	CREDIT	PORTION AMT	TITLE	BEGIN DATE	END DATE
8/13/2014	AWD03465	National Science Foundation	Bovy, Kristine M	AWPI	4898	100	\$4,898.00	CI-Collaborative Research: Impacts of abrupt environmental change on North Pacific Human Ecosystem Dynamics using high resolution	8/15/2012	7/31/2015

Writing & Rhetoric

AWARD DATE	AWARD ID	SPONSOR	INVESTIGATOR	ROLE	AWARD AMT	CREDIT	PORTION AMT	TITLE	BEGIN DATE	END DATE
10/8/2014	AWD03248	US Department of Education	Reynolds, Nedra	AWPI	28038	100	\$28,038.00	JACOB K JAVITS FELLOWS	8/15/2014	8/14/2015
10/22/2014	AWD03248	US Department of Education	Reynolds, Nedra	AWPI	43423	100	\$43,423.00	JACOB K JAVITS FELLOWS	5/19/2014	8/14/2015

Awards for College of Business Administration

From: 7/1/2014 To: 6/30/2015

Investigator Award Total: \$255,549.40

Dean-Coll-Bus-Adm

AWARD DATE	AWARD ID	SPONSOR	INVESTIGATOR	ROLE	AWARD AMT	CREDIT	PORTION AMT	TITLE	BEGIN DATE	END DATE
7/24/2014	AWD04294	SEC	Beckman, Judy K	AWPI	222212	100	\$222,212.00	Academic Fellow, SEC Office of the Chief Accountant	8/1/2014	7/31/2015

2/13/2015	AWD04689	Verizon Foundation	Jervis,Kathryn	WCPI	25000	25	\$6,250.00	The Innovation Economy	1/15/2015	12/31/2015
2/13/2015	AWD04689	Verizon Foundation	Wheeler,Anthony	WCPI	25000	25	\$6,250.00	The Innovation Economy	1/15/2015	12/31/2015

Faculty-Instruction

AWARD DATE	AWARD ID	SPONSOR	INVESTIGATOR	ROLE	AWARD AMT	CREDIT	PORTION AMT	TITLE	BEGIN DATE	END DATE
12/1/2014	AWD04623	RI Dept of Labor & Training	Djurdjevic,Emilija	WCPI	138916	15	\$20,837.40	Launching the Rhode Island Temporary Caregiver Insurance Program: Employee Experiences One Year Later	10/1/2014	9/30/2015

Awards for College of Continuing Education

From 7/1/2014 To: 6/30/2015

Investigator Award Total: \$148,136.04

ASF CCE Child Development Ctr

AWARD DATE	AWARD ID	SPONSOR	INVESTIGATOR	ROLE	AWARD AMT	CREDIT	PORTION AMT	TITLE	BEGIN DATE	END DATE
11/21/2014	AWD04604	Education Development Center, Inc.	Morelle,Deborah L	AWPI	5792.85	100	\$5,792.85	Quality Program Improvement - 1	9/1/2014	2/28/2015

Dean CCE

AWARD DATE	AWARD ID	SPONSOR	INVESTIGATOR	ROLE	AWARD AMT	CREDIT	PORTION AMT	TITLE	BEGIN DATE	END DATE
10/31/2014	AWD04540	RI Department of Education	Quina,Kathryn K	WCPI	474477.3	30	\$142,343.19	Project Recruit & Educate Local At-risk Adults and Youth (RELAAY) year 4	11/1/2014	10/31/2015

Awards for College of Engineering

From: 7/1/2014 To: 6/30/2015

Investigator Award Total: \$6,288,918.33

Chemical Engineering

AWARD DATE	AWARD ID	SPONSOR	INVESTIGATOR	ROLE	AWARD AMT	CREDIT	PORTION AMT	TITLE	BEGIN DATE	END DATE
7/21/2014	AWD03721	National Science Foundation	Bose,Arijit	WCPI	5927	50	\$2,963.50	Multifunctional stimuli-responsive core-shell nanoparticles based on liposome templating	8/15/2013	11/30/2016
10/14/2014	AWD03286	Brown University	Bose,Arijit	WCPI	694087	25	\$173,521.75	Fundamental Investigations of Damage Mechanisms	9/15/2014	9/14/2015
11/14/2014	AWD03545	Gulf of Mexico Alliance,Inc	Bose,Arijit	AWPI	421073	60	\$252,643.80	Multifunctional colloidal particles as dispersants for maximizing biodegradation of crude oil	10/1/2012	12/31/2015
7/21/2014	AWD03721	National Science Foundation	Bothun,Geoffrey D	AWPI	5927	50	\$2,963.50	Multifunctional stimuli-responsive core-shell nanoparticles based on liposome templating	8/15/2013	11/30/2016
8/27/2014	AWD03124	National Science Foundation	Bothun,Geoffrey D	AWPI	70211	100	\$70,211.00	Nanoparticle-bacterial membrane interactions and their role in nanotoxicology	2/15/2011	1/31/2016
2/3/2015	AWD04666	Naval Undersea Warfare Center	Brown,Richard	AWPI	2447	100	\$2,447.00	Microstructural Analysis of Stainless Steels	2/1/2015	12/31/2015
9/23/2014	AWD04390	RI Dept. of Transportation	Greenfield,Michael L	AWPI	35000	100	\$35,000.00	Use of Recycled Engine Oil Bottoms in Asphalt	9/1/2014	8/31/2015
11/12/2014	AWD02685	Western Research Institute	Greenfield,Michael L	AWPI	1800	100	\$1,800.00	Asphalt Microstructural Modeling	6/17/2009	6/30/2015
5/12/2015	AWD04729	Government of Israel - Ministry of Defen	Gregory,Otto	WCPI	120000	25	\$30,000.00	Distributed Optical Fiber Sensors and Pre-Concentration for the Detection of Specific Gases	5/4/2015	6/1/2016
10/10/2014	AWD03444	Rolls Royce Corporation	Gregory,Otto J	AWPI	19800	100	\$19,800.00	Development of high temperature sensors for ceramic matrix composites	5/1/2012	12/31/2014
5/28/2015	AWD03444	Rolls Royce Corporation	Gregory,Otto J	AWPI	12000	100	\$12,000.00	Development of high temperature sensors for ceramic matrix composites	5/1/2012	12/31/2015
7/15/2014	AWD03766	Stanford University	Lucia,Angelo	AWPI	12000	100	\$12,000.00	Modeling the phase behavior of CO2 sequestration	9/1/2013	8/31/2014
9/2/2014	AWD03766	Stanford University	Lucia,Angelo	AWPI	55000	100	\$55,000.00	Modeling the phase behavior of CO2 sequestration	9/1/2013	8/31/2015
4/6/2015	AWD03766	Stanford University	Lucia,Angelo	AWPI	6688	100	\$6,688.00	Modeling the phase behavior of CO2 sequestration	9/1/2013	8/31/2015

5/15/2015	AWD04589	RI Foundation	Meenach,Samantha	AWPI	15000	100	\$15,000.00	Development of a Novel Air Interface Lung Cancer Spheroid Platform	4/30/2015	10/30/2016
6/18/2015	AWD04581	National Science Foundation	Meenach,Samantha	AWPI	310400	100	\$310,400.00	3D Air-Grown Lung Cancer Spheroid Models for the Evaluation of Aerosol Anticancer Therapeutics	7/1/2015	6/30/2018
8/8/2014	AWD03534	RI Office of Energy Resources	Park,Eugene	WCPI	34247	5	\$1,712.35	RI PEP-Rhode Island public energy partnership	5/18/2014	12/31/2014
8/29/2014	AWD04256	US Department of State	Rivero-Hudec,Mercedes A	WCPI	141166	50	\$70,583.00	Building Bridges - Engineering Interactions for High School Students	8/15/2014	8/31/2015

Civil and Environmental Engine

AWARD DATE	AWARD ID	SPONSOR	INVESTIGATOR	ROLE	AWARD AMT	CREDIT	PORTION AMT	TITLE	BEGIN DATE	END DATE
5/28/2015	AWD04254	West Virginia University	Akanda,Ali	AWPI	50793	100	\$50,793.00	A Multi-Sensor Remote Sensing Approach to Predict Cholera	3/1/2015	2/28/2018
10/29/2014	AWD03726	TRITON Systems, Inc.	Bradshaw,Aaron S.	WCPI	25882	20	\$5,176.40	Starfish versatile automated shallow-water anchor	9/1/2014	3/30/2015
4/10/2015	AWD03983	RI Dept. of Transportation	Bradshaw,Aaron S.	AWPI	23469	100	\$23,469.00	Performance of micropiles in Rhode Island soils	1/1/2014	9/30/2015
7/21/2014	AWD03945	The Partners of Americas Foundation	Craver,Vinka A	WCPI	53856	15	\$8,078.40	Launching The International Engineering Program In Chile	2/1/2014	9/1/2014
7/31/2014	AWD04387	University of Todelo	Craver,Vinka A	AWPI	22882	100	\$22,882.00	The Use of Green Nanoparticles as a Biofouling - Resistant Agent in Reverse Osmosis Desalination	2/1/2014	7/31/2015
9/9/2014	AWD04079	Environ	Craver,Vinka A	AWPI	62900	100	\$62,900.00	Water Quality Monitoring Facility and Program in San Mateo Ixtatan, Guatemala	9/5/2014	9/4/2016
4/3/2015	AWD03893	National Science Foundation	Craver,Vinka A	PI	93162	100	\$93,162.00	CAREER: BACTERIAL ADAPTATION MECHANISM TO CHRONIC EXPOSURE TO NANOPARTICLES AND ITS IMPLICATIONS TO NANOMANUFACTURING AND PUBLIC	5/1/2014	4/30/2019
2/27/2015	AWD03161	US Dept of Interior	Thiem,Leon T	AWPI	92335	100	\$92,335.00	SUPPORT FOR WATER RESOURCES CNTR	3/1/2015	2/29/2016

Dean Engineering

AWARD DATE	AWARD ID	SPONSOR	INVESTIGATOR	ROLE	AWARD AMT	CREDIT	PORTION AMT	TITLE	BEGIN DATE	END DATE
3/30/2015	AWD03552	University of Massachusetts, Amherst	Wright,Raymond M	AWPI	65999	100	\$65,999.00	Northeast alliance for LSAMP at URI	9/1/2011	8/31/2015

Elec, Computer & Bio Engr

AWARD DATE	AWARD ID	SPONSOR	INVESTIGATOR	ROLE	AWARD AMT	CREDIT	PORTION AMT	TITLE	BEGIN DATE	END DATE
9/30/2014	AWD04156	Brown University	Fischer,Godi	WCPI	37500	50	\$18,750.00	Next Generation Data Storage Systems for Big Data Applications	7/1/2014	6/30/2015
2/6/2015	AWD04060	National Science Foundation	Fischer,Godi	AWPI	134687	80	\$107,749.60	Collab. Res: The Next Generation RAFOS Float	2/1/2015	1/31/2017
8/12/2014	AWD04104	National Science Foundation	He,Haibo	WCPI	850000	40	\$340,000.00	Reflex Tree - A New Computer and Communication Architecture for Future Smart Cities	10/1/2014	9/30/2018
9/26/2014	AWD04310	US Dept of Interior	He,Haibo	WCPI	798657	16	\$127,785.12	CI - Electromagnetic Field Impacts on Elasmobranch (sharks, rays, and skates) and American Lobster Movement and Migration from Direct Current Cables	9/24/2014	9/23/2016
11/10/2014	AWD03499	United States Army	He,Haibo	AWPI	97000	50	\$48,500.00	Incremental learning and fusion on multi-modal sensor data streams	8/1/2012	7/31/2015
5/21/2015	AWD03239	National Science Foundation	He,Haibo	AWPI	13176	50	\$6,588.00	TC:small: secure the electrical power grid:smart grid vs smart attacks	9/1/2011	8/31/2016
3/19/2015	AWD04492	Michigan Technological University	Kay,Steven	AWPI	119508	100	\$119,508.00	Multi-Domain Intelligence II:Fusion and sensor control	2/25/2015	9/30/2015
7/1/2014	AWD04352	RNET Technologies	Kay,Steven M	AWPI	151000	100	\$151,000.00	Optimal Radar Detection/Estimation in Homogeneous Clutter Environments	6/18/2014	9/17/2015
11/10/2014	AWD03499	United States Army	Kay,Steven M	WCPI	97000	50	\$48,500.00	Incremental learning and fusion on multi-modal sensor data streams	8/1/2012	7/31/2015
5/12/2015	AWD04596	RI Foundation	Kennedy,Stephen	AWPI	14973	100	\$14,973.00	Remotely Activated Biomaterials for Regenerating Mature Vascular Networks	4/30/2015	10/30/2016
10/15/2014	AWD04411	University of Pittsburg	Mankodiya,Kunal	AWPI	13026	100	\$13,026.00	SPark: A Smartphone/Smartwatch for Parkinson Disease	8/15/2014	6/30/2015
5/13/2015	AWD04588	RI Foundation	Mankodiya,Kunal	AWPI	15000	100	\$15,000.00	Spark: A Smartphone / Smartwatch for Parkinson Disease	4/30/2015	10/30/2016
7/16/2014	AWD04367	National Science Foundation	Sendag,Resit	AWPI	450000	100	\$450,000.00	SHF: Small: Pattern-Aware Design	7/15/2014	6/30/2017
8/26/2014	AWD03938	National Science Foundation	Sendag,Resit	AWPI	63804	100	\$63,804.00	Infrastructure for Computer Architecture Research	5/1/2014	4/30/2015
2/2/2015	AWD04660	National Science Foundation	Sendag,Resit	AWPI	15000	100	\$15,000.00	Student Travel Support for the 2015 International Conference on Networking, Architecture and Storage (NAS-10)	2/15/2015	1/31/2016

7/22/2014	AWD04166	RI Science and Technology Advisory Council	Sun,Yan	WCPI	75000	33	\$24,750.00	Cyber Security Situational Awareness with Social-Aware Data Integration	7/1/2014	6/30/2015
5/21/2015	AWD03239	National Science Foundation	Sun,Yan	WCPI	13176	50	\$6,588.00	TC:small: secure the electrical power grid:smart grid vs smart attacks	9/1/2011	8/31/2016
4/13/2015	AWD04173	Rokhan, LLC	Sun,Ying	AWPI	35059	100	\$35,059.00	Cellular Capacitance Monitoring Integration into Digital Patch Clamp Amplifier	3/1/2015	8/31/2015
8/12/2014	AWD04104	National Science Foundation	Wei,Tao	AWPI	850000	40	\$340,000.00	Reflex Tree - A New Computer and Communication Architecture for Future Smart Cities	10/1/2014	9/30/2018
3/16/2015	AWD04479	National Science Foundation	Wei,Tao	AWPI	330000	60	\$198,000.00	A Low-Cost Velocimetry for Ultra-Fast Shock Wave Measurement	6/1/2015	5/31/2018
5/5/2015	AWD04202	National Science Foundation	Wei,Tao	AWPI	120990	50	\$60,495.00	Robust Coaxial Cable Reflectometry for Distributed Shape Sensing in Harsh Environments	9/1/2015	12/31/2016
5/12/2015	AWD04729	Government of Israel - Ministry of Defen	Wei,Tao	WCPI	120000	25	\$30,000.00	Distributed Optical Fiber Sensors and Pre-Concentration for the Detection of Specific Gases	5/4/2015	6/1/2016
7/11/2014	AWD04017	National Science Foundation	Yang,Ken Q	AWPI	479998	100	\$479,998.00	INTRODUCING NEXT GENERATION 1/O ACCELERATOR	8/1/2014	7/31/2017
8/12/2014	AWD04104	National Science Foundation	Yang,Ken Q	WCPI	850000	20	\$170,000.00	Reflex Tree - A New Computer and Communication Architecture for Future Smart Cities	10/1/2014	9/30/2018
9/30/2014	AWD04156	Brown University	Yang,Ken Q	AWPI	37500	50	\$18,750.00	Next Generation Data Storage Systems for Big Data Applications	7/1/2014	6/30/2015

International Engineering Prog

AWARD DATE	AWARD ID	SPONSOR	INVESTIGATOR	ROLE	AWARD AMT	CREDIT	PORTION AMT	TITLE	BEGIN DATE	END DATE
7/9/2014	AWD04264	The Japan Foundation Los Angeles	Berka,Sigrid	AWPI	30000	50	\$15,000.00	Japan Foundation Salary Assistance Program for Full-Time Lecturer of Japanese	7/1/2014	6/30/2015
7/21/2014	AWD03945	The Partners of Americas Foundation	Berka,Sigrid	WCPI	53856	5	\$2,692.80	Launching The International Engineering Program In Chile	2/1/2014	9/1/2014

Mech., Ind., Sys. Engineering

AWARD DATE	AWARD ID	SPONSOR	INVESTIGATOR	ROLE	AWARD AMT	CREDIT	PORTION AMT	TITLE	BEGIN DATE	END DATE
9/10/2014	AWD03384	US of Office of Naval Research	Shukla,Arun	AWPI	3964	100	\$3,964.00	Experimental and numerical investigation on fundamental understanding of implosion within a tube	5/1/2012	5/30/2015

9/29/2014	AWD04157	Brown University	Shukla,Arun	AWPI	25000	100	\$25,000.00	STAC: Development of an Ultra-High Speed Infrared Imaging System to Image Dynamic Deformation and Fracture in Materials	7/1/2014	6/30/2015
11/20/2014	AWD04504	University of Michigan	Shukla,Arun	AWPI	125000	100	\$125,000.00	Shock Response of Composite Materials Subjected to Aggressive Marine Environments: An Experimental and Computational Investigation	9/15/2014	9/15/2015
12/30/2014	AWD02903	US of Office of Naval Research	Shukla,Arun	AWPI	50000	100	\$50,000.00	THE BLAST PERFORMANCE OF MARINE COMPOSITE AND SANDWICH STRUCTURES UNDER EXTREME ENVIRONMENTS	8/1/2010	11/30/2016
3/23/2015	AWD04568	US of Office of Naval Research	Shukla,Arun	AWPI	100000	100	\$100,000.00	Novel Experiments for Understanding Underwater Implosion and its Mitigation	2/5/2015	2/4/2016
4/3/2015	AWD02903	US of Office of Naval Research	Shukla,Arun	AWPI	55000	100	\$55,000.00	THE BLAST PERFORMANCE OF MARINE COMPOSITE AND SANDWICH STRUCTURES UNDER EXTREME ENVIRONMENTS	8/1/2010	11/30/2016
5/11/2015	AWD04808	Naval Undersea Warfare Center	Shukla,Arun	AWPI	20000	100	\$20,000.00	Near Field Blast Response of Composite Tubes	4/30/2015	12/31/2015
6/23/2015	AWD03599	US Air Force Office of Scientific Resea	Shukla,Arun	AWPI	111290	100	\$111,290.00	RESPONSE OF AIR FORCE MATERIALS TO EXTREME RESEARCH	6/1/2014	5/31/2016
8/29/2014	AWD04256	US Department of State	Sodhi,Manbir Singh	AWPI	141166	50	\$70,583.00	Building Bridges - Engineering Interactions for High School Students	8/15/2014	8/31/2015
12/12/2014	AWD04633	Robert M & Mary Haythornwaite Foundation	Yuan,Hongyan	AWPI	20000	100	\$20,000.00	A Mechnobiochemical Model of Cell-Microenvironment Interactions for Rational Design in Tissue Engineering	12/15/2014	12/15/2022

Ocean Engineering

AWARD DATE	AWARD ID	SPONSOR	INVESTIGATOR	ROLE	AWARD AMT	CREDIT	PORTION AMT	TITLE	BEGIN DATE	END DATE
9/9/2014	AWD04140	RI Coastal Res Mgt.Council	Baxter,Christopher	WCPI	300000	25	\$75,000.00	CI - Rhode Island Shoreline Special Area Management Plan (Shoreline SAMP)	9/1/2014	12/31/2015
1/23/2015	AWD04163	National Fish and Wildlife Foundation	Baxter,Christopher	WCPI	861001	8	\$68,880.08	CI - An Integrated Program of Environmental Characterization/Monitoring, and Engineering to Develop Management Policies and Practices that will	1/15/2015	1/15/2017
1/15/2015	AWD04207	University of Delaware	Grilli,Annette	WCPI	79873	50	\$39,936.50	Modeling Tsunami Inundation and Hazard for the US East Coast	9/1/2014	8/31/2015
8/29/2014	AWD04404	RI Coastal Res Mgt.Council	Grilli,Annette R	AWPI	298945	100	\$298,945.00	Storm Flood Inundation Mapping for the RI, Including Effects of Sea Level Rise	9/1/2014	6/30/2015
1/15/2015	AWD04207	University of Delaware	Grilli,Stephan	AWPI	79873	50	\$39,936.50	Modeling Tsunami Inundation and Hazard for the US East Coast	9/1/2014	8/31/2015
4/8/2015	AWD03737	US of Office of Naval Research	Grilli,Stephan T	AWPI	139082	100	\$139,082.00	Development and validation of an efficient hybrid-CFD method for fluid-structure interaction problems	6/4/2013	6/3/2016

9/9/2014	AWD04140	RI Coastal Res Mgt. Council	Hashemi,S. M. Reza	WCPI	300000	25	\$75,000.00	CI - Rhode Island Shoreline Special Area Management Plan (Shoreline SAMP)	9/1/2014	12/31/2015
7/29/2014	AWD04232	Baruch College	Licht,Stephen C	AWPI	5065	100	\$5,065.00	MRI: Development of a Remote Operated Vehicle for Studies of Deep Coral Reef Biology	4/1/2014	10/30/2014
12/8/2014	AWD04516	University of Michigan	Licht,Stephen C	AWPI	125000	100	\$125,000.00	High Performance Control for Agile Undersea Vehicles	9/15/2014	9/15/2015
7/8/2014	AWD04365	Marine Acoustics, Inc.	Miller,James H	AWPI	12900	50	\$6,450.00	Sediment Characterization for Acoustic Modeling	7/1/2014	7/31/2014
9/10/2014	AWD03579	US of Office of Naval Research	Miller,James H	AWPI	37343	50	\$18,671.50	The effects of sediment properties on low frequency acoustic propagation	1/1/2013	12/31/2015
11/7/2014	AWD03579	US of Office of Naval Research	Miller,James H	AWPI	75000	50	\$37,500.00	The effects of sediment properties on low frequency acoustic propagation	1/1/2013	12/31/2015
2/11/2015	AWD03579	US of Office of Naval Research	Miller,James H	AWPI	72657	50	\$36,328.50	The effects of sediment properties on low frequency acoustic propagation	1/1/2013	12/31/2015
7/8/2014	AWD04365	Marine Acoustics, Inc.	Potty,Gopu R	WCPI	12900	50	\$6,450.00	Sediment Characterization for Acoustic Modeling	7/1/2014	7/31/2014
9/10/2014	AWD03579	US of Office of Naval Research	Potty,Gopu R	WCPI	37343	50	\$18,671.50	The effects of sediment properties on low frequency acoustic propagation	1/1/2013	12/31/2015
11/7/2014	AWD03579	US of Office of Naval Research	Potty,Gopu R	WCPI	75000	50	\$37,500.00	The effects of sediment properties on low frequency acoustic propagation	1/1/2013	12/31/2015
2/11/2015	AWD03579	US of Office of Naval Research	Potty,Gopu R	WCPI	72657	50	\$36,328.50	The effects of sediment properties on low frequency acoustic propagation	1/1/2013	12/31/2015
1/23/2015	AWD04163	National Fish and Wildlife Foundation	Spaulding,Malcolm L	WCPI	861001	13	\$111,930.13	CI - An Integrated Program of Environmental Characterization/Monitoring, and Engineering to Develop Management Policies and Practices that will	1/15/2015	1/15/2017
10/29/2014	AWD03726	TRITON Systems, Inc.	Vincent,Harold T.	AWPI	25882	80	\$20,705.60	Starfish versatile automated shallow-water anchor	9/1/2014	3/30/2015
2/3/2015	AWD03863	TRITON Systems, Inc.	Vincent,Harold T.	AWPI	65000	70	\$45,500.00	COEUT: PARS BUOY	12/24/2013	10/24/2015
6/1/2015	AWD03863	TRITON Systems, Inc.	Vincent,Harold T.	AWPI	63079	70	\$44,155.30	COEUT: PARS BUOY	12/24/2013	10/24/2015

Awards for College of Environmental Life Sciences

From: 7/1/2014 To: 6/30/2015

Investigator Award Total: \$22,011,370.73

Biochem-Microb-Molecular Gen.

AWARD DATE	AWARD ID	SPONSOR	INVESTIGATOR	ROLE	AWARD AMT	CREDIT	PORTION AMT	TITLE	BEGIN DATE	END DATE
3/16/2015	AWD03148	US Dep of Health & Human Srvc	Howlett,Niall G	AWPI	65049	100	\$65,049.00	REGULATION OF THE MONO-UBIQUITINATION OF THE FANCONI ANEMIA D2 PROTEIN	3/12/2015	2/29/2016
10/27/2014	AWD04071	Yale University	Kausch,Albert P	AWPI	96158	50	\$48,079.00	GATES: HYBRID TECHNOLOGIES FOR CEREAL CROPS	1/1/2014	6/30/2015
12/22/2014	AWD03034	Yale University	Kausch,Albert P	AWPI	196197	100	\$196,197.00	Hybrid Technologies for Heterosis in Rice and Related Cereals	4/1/2013	3/31/2016
10/27/2014	AWD04071	Yale University	Mottinger,John P	WCPI	96158	50	\$48,079.00	GATES: HYBRID TECHNOLOGIES FOR CEREAL CROPS	1/1/2014	6/30/2015
7/3/2014	AWD04282	University of California at Davis	Rothman,Alan	AWPI	54523	100	\$54,523.00	Quantifying Heterogeneities in Dengue Virus Transmission Dynamics	5/1/2014	4/30/2015
12/19/2014	AWD04288	US Dep of Health & Human Srvc	Rothman,Alan	AWPI	18654	100	\$18,654.00	Flavivirus infections:Pathogenesis and prevention	7/1/2014	6/30/2015

Biological Sciences

AWARD DATE	AWARD ID	SPONSOR	INVESTIGATOR	ROLE	AWARD AMT	CREDIT	PORTION AMT	TITLE	BEGIN DATE	END DATE
7/5/2014	AWD04335	Woods Hole Oce Institution	Moseman-Valtierra,Serena	AWPI	6391	100	\$6,391.00	Shifts in Greenhouse Gas Emissions and Productivity of Coastal Wetlands in Response to Anthropogenic N Loading and Rising Sea Level	2/1/2014	1/31/2015
11/13/2014	AWD04286	National Science Foundation	Moseman-Valtierra,Serena	AWPI	12000	100	\$12,000.00	Graduate Research Fellowship for Melanie Garate	6/1/2014	5/31/2017
4/20/2015	AWD04112	The Nature Conservancy	Moseman-Valtierra,Serena	AWPI	12000	100	\$12,000.00	Impacts of Anthropogenic Nutrient Pollution on Invertebrates and Ecosystem Services of a Caribbean Mangrove	3/1/2014	12/31/2015
12/30/2014	AWD03610	National Science Foundation	Roberts,Alison	AWPI	203951	100	\$203,951.00	Diversification and functional specialization of cellulose synthase	2/1/2013	1/31/2016
8/8/2014	AWD02764	University of Texas at Austin	Seibel,Brad A	WCPI	85000	35	\$29,750.00	BIOLOGICAL RESPONSE TO THE DYNAMIC SPECTRAL-POLARIZED UNDERWATER LIGHT FIELD	6/1/2009	5/31/2015
5/20/2015	AWD03943	National Science Foundation	Wilga,Cheryl A	AWPI	111129	100	\$111,129.00	Collaborative Research:Strain in Cartilaginous Fish Skeletons	6/1/2014	5/31/2017

CELS Academic Unit 1

AWARD DATE	AWARD ID	SPONSOR	INVESTIGATOR	ROLE	AWARD AMT	CREDIT	PORTION AMT	TITLE	BEGIN DATE	END DATE
9/22/2014	AWD04341	US Department of Agriculture	Alm,Steven	AWPI	206000	100	\$206,000.00	Risk Management and Crop Insurance Education for Rhode Island Growers 2014-2015	9/30/2014	9/29/2015
2/17/2015	AWD04638	Tri-State Turf Research Foundation	Alm,Steven	AWPI	7079	100	\$7,079.00	Surfactants and Synergists for Control of Annual Bluegrass Weevils on Golf Course Turf	1/20/2015	12/31/2015
5/26/2015	AWD04630	New England Regional Turfgrass Found.Inc	Alm,Steven	AWPI	37500	100	\$37,500.00	Wetting Agents and Other Synergists for Control of Annual Bluegrass Weevils on Golf Course Turf	5/1/2015	12/31/2017
3/3/2015	AWD04641	United Soybean Board	Bengtson,David	AWPI	27950	100	\$27,950.00	Video Presentation of Aquaculture Impacts on Water Quality	1/13/2015	8/15/2015
3/10/2015	AWD04203	RI Dept of Environ Magt	Brown,Rebecca	AWPI	31398	100	\$31,398.00	De-Tasseling Sweet Corn to Prevent Bird Damage: An Alternative to Cannons	4/1/2015	3/31/2017
10/14/2014	AWD04318	Natural Resources Conservation Service	Brown,Rebecca N	AWPI	74954	100	\$74,954.00	Healthy Soils, Healthy Farms: Expanding Summer Cover Crops to Improve Soil and Water Quality on RI Farms	9/29/2014	8/31/2017
6/18/2015	AWD04835	USDA Forest Service	Casagrande,Richard	AWPI	10000	75	\$7,500.00	Evaluation of Resistant Hemlocks	5/1/2015	4/30/2016
12/5/2014	AWD04437	US Department of Agriculture	Casagrande,Richard A	AWPI	161000	100	\$161,000.00	Extension Implementation Program for Rhode Island: Continuing a Tradition of Success	9/1/2014	8/31/2015
1/30/2015	AWD04561	RI Science and Technology Advisory Council	Castro,Kathleen	WCPI	139952	30	\$41,985.60	Marine Disturbance Disease and Climate Change in Rhode Island's Coastal Waters: Merging Higher Trophic Level Population Dynamics Models/Datasets	2/1/2015	1/31/2016
6/23/2015	AWD04250	North Carolina State University	Faubert,Heather	AWPI	39999	100	\$39,999.00	IPIPE: New England, Small Fruit Component	3/1/2015	12/31/2015
11/20/2014	AWD04279	University of Vermont	Faubert,Heather H	AWPI	20000	100	\$20,000.00	Rhode Island Urban Agriculture	9/1/2014	10/31/2015
1/30/2015	AWD04561	RI Science and Technology Advisory Council	Gomez-Chiarri,Marta	WCPI	139952	30	\$41,985.60	Marine Disturbance Disease and Climate Change in Rhode Island's Coastal Waters: Merging Higher Trophic Level Population Dynamics Models/Datasets	2/1/2015	1/31/2016
2/3/2015	AWD04240	US Department of Agriculture	Gomez-Chiarri,Marta	AWPI	200200	100	\$200,200.00	CI - Sequencing the Genome of the Eastern Oyster	2/1/2015	1/31/2018
5/6/2015	AWD04614	Kansas State University	Horan,Kristina	WCPI	46549	10	\$4,654.90	2015 Rhode Island Military Family Camp	3/1/2015	8/31/2015
12/22/2014	AWD04489	Kansas State University	Horan,Kristina L	WCPI	26500	10	\$2,650.00	RI 2015 4-H Military Partnership Grant	10/1/2014	9/30/2015

5/6/2015	AWD04614	Kansas State University	Martin,Pamela	AWPI	46549	80	\$37,239.20	2015 Rhode Island Military Family Camp	3/1/2015	8/31/2015
2/20/2015	AWD04602	Cornell University	Mather,Thomas	AWPI	19999	100	\$19,999.00	Evaluate, Engage, Educate, Empower: TickSmart Web Portal - Combining Tick Testing with Outreach	3/1/2015	2/28/2016
5/10/2015	AWD04858	Cornell University	Mather,Thomas	AWPI	19999	100	\$19,999.00	Evaluate, Engage, Educate, Empower: Ticksmart Web Portal - Combining Tick Testing with Outreach	3/1/2015	2/28/2016
5/6/2015	AWD04614	Kansas State University	Morreira,Marcia	WCPI	46549	10	\$4,654.90	2015 Rhode Island Military Family Camp	3/1/2015	8/31/2015
12/22/2014	AWD04489	Kansas State University	Morreira,Marcia A	WCPI	26500	10	\$2,650.00	RI 2015 4-H Military Partnership Grant	10/1/2014	9/30/2015
3/13/2015	AWD04137	RI Dept of Environ Magt	Pivarnik,Lori	AWPI	37752	100	\$37,752.00	RI GOOD AGRICULTURAL PRACTICES: EXPANDING TRAINING TO DIVERSE AUDIENCES THAT IMPACT THE RI SPECIALTY CROP MARKET	4/1/2015	3/31/2017
9/9/2014	AWD04076	University of Connecticut Avery Point	Pivarnik,Lori F	AWPI	15296	100	\$15,296.00	Addressing Production, Liability and Food Safety Risks of value Added Processing in On-Farm Residential Kitchens	7/1/2014	6/30/2015
10/28/2014	AWD04088	Marine Mammal Commission	Sartini,Becky L	AWPI	10000	100	\$10,000.00	MINIMALLY-INVASIVE Genetic Sampling and Determination of Reproductive Condition in Belugas (Delphinapterus Leucas)	6/1/2014	6/1/2015
9/29/2014	AWD04499	US Department of Agriculture	Sebelia,Linda M	AWPI	181182	100	\$181,182.00	EFNEP FY 15	10/1/2014	9/30/2019
12/18/2014	AWD04415	RI Dept of Human Services	Sebelia,Linda M	AWPI	1100004	100	\$1,100,004.00	URI SNAP-Ed Nutrition Education Project	10/1/2014	9/30/2017
5/7/2015	AWD04415	RI Dept of Human Services	Sebelia,Linda M	AWPI	263581	100	\$263,581.00	URI SNAP-Ed Nutrition Education Project	10/1/2014	9/30/2017
1/23/2015	AWD04478	RI Department of Administration	Sheridan,Richard E	AWPI	9924	100	\$9,924.00	Planting Design for State Admin Building	10/31/2014	6/30/2015
11/12/2014	AWD04567	Fisheries Specialists	Skrobe,Laura G	AWPI	22677	100	\$22,677.00	Bycatch of Jonah Crabs in the Lobster Fishery	11/1/2014	1/31/2016
1/16/2015	AWD04618	US Department of Agriculture	Tewksbury,Elizabeth	AWPI	3655.5	100	\$3,655.50	Biological Control of Mile-a-Minute	1/1/2015	3/31/2015
2/20/2015	AWD04529	University of Connecticut STORRS	Tewksbury,Elizabeth	AWPI	4500	100	\$4,500.00	Biological Control of Lily Leaf Beetle (Lilioceris lili) in Connecticut	9/19/2014	3/31/2015
5/6/2015	AWD04618	US Department of Agriculture	Tewksbury,Elizabeth	AWPI	10966.5	100	\$10,966.50	Biological Control of Mile-a-Minute	1/1/2015	12/31/2015
10/6/2014	AWD04399	US Department of Agriculture	Tewksbury,Elizabeth A	AWPI	10000	100	\$10,000.00	Biological Control of Swallow-Worts	9/1/2014	3/31/2015
11/24/2014	AWD03966	Brown University	Tovar,Alison	AWPI	10564	100	\$10,564.00	Improving nutrition and physical activity environments in home-based child care	8/1/2014	5/30/2015

1/23/2015	AWD04658	City of Providence	Venturini,Kate	AWPI	72456	100	\$72,456.00	Outreach and Education at the Roger Williams Park Botanical Center	1/1/2015	12/31/2015
2/25/2015	AWD04647	State of Rhode Island	Venturini,Kate	AWPI	33789	100	\$33,789.00	2015 RI Army National Guard Energy Education and Outreach	1/1/2015	12/31/2015
2/25/2015	AWD04700	RI Office of Energy Resources	Venturini,Kate	AWPI	5628	100	\$5,628.00	2015 RI Clean Transportation Energy Initiative	1/1/2015	6/30/2015
12/22/2014	AWD04489	Kansas State University	Wright,Heidi A	AWPI	26500	80	\$21,200.00	RI 2015 4-H Military Partnership Grant	10/1/2014	9/30/2015

CELS Academic Unit 2

AWARD DATE	AWARD ID	SPONSOR	INVESTIGATOR	ROLE	AWARD AMT	CREDIT	PORTION AMT	TITLE	BEGIN DATE	END DATE
12/9/2014	AWD04392	New England Interstate Water Pollution	Amador,Jose A	AWPI	238097	34	\$80,952.98	Reducing Nitrogen Inputs to Narragansett Bay: Development and Implementation of Tools to Optimize Treatment Performance of Existing Onsite	11/3/2014	6/30/2016
4/3/2015	AWD04753	McLaughlin Research Corporation	August,Peter	AWPI	29970	34	\$10,189.80	CI - GIS Support Services for NUWC MEP FY15 Task Order 2	1/6/2015	4/4/2015
6/18/2015	AWD04754	Rhode Island Statewide Planning	August,Peter	AWPI	50000	34	\$17,000.00	CI - Sustaining and Enhancing Access to the Rhode Island Geographic Information System (RIGIS_) Geospatial Database	7/1/2015	6/30/2016
8/7/2014	AWD04343	Rhode Island Statewide Planning	August,Peter V	AWPI	50000	34	\$17,000.00	CI - Sustaining and Enhancing Access to the Rhode Island Geographic Information System Geospatial Databases	8/25/2014	6/30/2015
8/22/2014	AWD04400	National Marine Fisheries	August,Peter V	WCPI	99998	20	\$19,999.60	North Atlantic Right Whale Sightings Database (NARSWD) Maintenance Services: 2014-2015	8/22/2014	8/31/2015
11/12/2014	AWD04428	AmericaView	August,Peter V	WCPI	38500	25	\$9,625.00	CI - AmericaView Affiliate Development Grant Opportunity	9/16/2014	6/30/2015
10/17/2014	AWD04081	RI Dept. of Transportation	Becker,Austin H	AWPI	119123	100	\$119,123.00	CI - Vulnerability Assessment of Rhode Island's Key Maritime Infrastructure: Pilot Method Development for the Port of Providence	10/1/2014	12/31/2015
6/18/2015	AWD04754	Rhode Island Statewide Planning	Bonyng,Gregory	WCPI	50000	33	\$16,500.00	CI - Sustaining and Enhancing Access to the Rhode Island Geographic Information System (RIGIS_) Geospatial Database	7/1/2015	6/30/2016
8/7/2014	AWD04343	Rhode Island Statewide Planning	Bonyng,Gregory H	WCPI	50000	33	\$16,500.00	CI - Sustaining and Enhancing Access to the Rhode Island Geographic Information System Geospatial Databases	8/25/2014	6/30/2015
11/12/2014	AWD04428	AmericaView	Bonyng,Gregory H	WCPI	38500	25	\$9,625.00	CI - AmericaView Affiliate Development Grant Opportunity	9/16/2014	6/30/2015
5/18/2015	AWD04755	Teri Unversity	Boving,Thomas	AWPI	5564	100	\$5,564.00	From Polluted Rivers to Clean Irrigation Water	5/6/2015	5/5/2016

4/3/2015	AWD04753	McLaughlin Research Corporation	Damon,Christopher	WCPI	29970	33	\$9,890.10	CI - GIS Support Services for NUWC MEP FY15 Task Order 2	1/6/2015	4/4/2015
4/1/2015	AWD04787	US Dept of Interior	Druschke,Caroline	AWPI	67440	100	\$67,440.00	CI - Science Communication Outreach About Coastal Storms	3/1/2015	10/31/2016
4/10/2015	AWD04434	National Science Foundation	Engelhart,Simon	AWPI	20805	100	\$20,805.00	Collab. Research: Sea Level Variability During the Common Era	4/15/2015	3/31/2017
8/8/2014	AWD03999	National Science Foundation	Engelhart,Simon E	AWPI	122836	100	\$122,836.00	Heterogeneous Rupture of Great Cascadia Earthquakes Inferred from Coastal Subsidence Estimates	9/1/2014	8/31/2017
9/3/2014	AWD04440	US Geological Survey	Engelhart,Simon E	AWPI	26211	100	\$26,211.00	Refined Estimates of Coseismic Subsidence Along the Southern Cascadia Suction Zone in Northern Humboldt Bay: Collaborative Research with University	9/1/2014	8/31/2015
5/12/2015	AWD04363	University of Connecticut STORRS	Gold,Arthur	WCPI	55421	50	\$27,710.50	CI - A Synthesis of the NIFA Water Portfolio (2000-2013): Lessons learned and Future Directions	9/1/2014	8/31/2017
5/26/2015	AWD04828	Natural Resources Conservation Service	Gold,Arthur	AWPI	112499	80	\$89,999.20	Partners Protecting Source Waters of Rhode Island	5/15/2015	5/15/2020
8/6/2014	AWD04034	National Science Foundation	Gold,Arthur J	AWPI	59846	100	\$59,846.00	CI - INTERNATIONAL WORKSHOP ON URBANIZATION IN WATERSHEDS: Ecological and Environmental REsponses	8/1/2014	7/31/2015
10/24/2014	AWD04418	RI Department of Health	Gold,Arthur J	WCPI	100318	30	\$30,095.40	CI - Municipal Capacity Training and Public Outreach Source Water Protection Project	7/1/2014	6/30/2015
5/5/2015	AWD04766	Wildlife Management Institute	Husband,Thomas	AWPI	210910	100	\$210,910.00	WMI Service Contract to Support Wildlife Management of New England Cottontail (Sylvilagus Transitionalis	3/20/2015	3/19/2017
10/24/2014	AWD04418	RI Department of Health	Joubert,Lorraine B	AWPI	100318	35	\$35,111.30	CI - Municipal Capacity Training and Public Outreach Source Water Protection Project	7/1/2014	6/30/2015
12/9/2014	AWD04392	New England Interstate Water Pollution	Kalen,David	WCPI	238097	33	\$78,572.01	Reducing Nitrogen Inputs to Narragansett Bay: Development and Implementation of Tools to Optimize Treatment Performance of Existing Onsite	11/3/2014	6/30/2016
5/26/2015	AWD04828	Natural Resources Conservation Service	Karraker,Nancy	WCPI	112499	20	\$22,499.80	Partners Protecting Source Waters of Rhode Island	5/15/2015	5/15/2020
12/16/2014	AWD04637	US Department of Agriculture	Kirby,John D	AWPI	46467	100	\$46,467.00	Renewable Resources FY 15	10/1/2015	9/30/2017
8/7/2014	AWD04343	Rhode Island Statewide Planning	Labash,Charles	WCPI	50000	33	\$16,500.00	CI - Sustaining and Enhancing Access to the Rhode Island Geographic Information System Geospatial Databases	8/25/2014	6/30/2015
8/22/2014	AWD04400	National Marine Fisheries	Labash,Charles	WCPI	99998	20	\$19,999.60	North Atlantic Right Whale Sightings Database (NARSWD) Maintenance Services: 2014-2015	8/22/2014	8/31/2015
11/12/2014	AWD04428	AmericaView	Labash,Charles	WCPI	38500	25	\$9,625.00	CI - AmericaView Affiliate Development Grant Opportunity	9/16/2014	6/30/2015
4/3/2015	AWD04753	McLaughlin Research Corporation	Labash,Charles	WCPI	29970	33	\$9,890.10	CI - GIS Support Services for NUWC MEP FY15 Task Order 2	1/6/2015	4/4/2015

6/18/2015	AWD04754	Rhode Island Statewide Planning	Labash,Charles	WCPI	50000	33	\$16,500.00	CI - Sustaining and Enhancing Access to the Rhode Island Geographic Information System (RIGIS_) Geospatial Database	7/1/2015	6/30/2016
2/2/2015	AWD04238	US Department of Agriculture	Lang,Corey	AWPI	463096	65	\$301,012.40	Community-level Incentives to Support Farm, Forest and Open Space Land Conservation in the Rural-Urban Fringe	1/15/2015	1/14/2018
12/9/2014	AWD04392	New England Interstate Water Pollution	Loomis,George W	WCPI	238097	33	\$78,572.01	Reducing Nitrogen Inputs to Narragansett Bay: Development and Implementation of Tools to Optimize Treatment Performance of Existing Onsite	11/3/2014	6/30/2016
5/12/2015	AWD04363	University of Connecticut STORRS	Lowder,Kelly Addy	AWPI	55421	50	\$27,710.50	CI - A Synthesis of the NIFA Water Portfolio (2000-2013): Lessons learned and Future Directions	9/1/2014	8/31/2017
10/24/2014	AWD04418	RI Department of Health	Mccann,Alyson	WCPI	100318	35	\$35,111.30	CI - Municipal Capacity Training and Public Outreach Source Water Protection Project	7/1/2014	6/30/2015
9/9/2014	AWD04029	National Science Foundation	Mcwilliams,Scott R	AWPI	156624	100	\$156,624.00	CI -COLLAB RES: FAT METABOLISM AND OXIDATIVE STRESS...	9/1/2016	8/31/2017
9/9/2014	AWD04029	National Science Foundation	Mcwilliams,Scott R	AWPI	146936	100	\$146,936.00	CI -COLLAB RES: FAT METABOLISM AND OXIDATIVE STRESS...	9/1/2015	8/31/2016
9/9/2014	AWD04029	National Science Foundation	Mcwilliams,Scott R	AWPI	163183	100	\$163,183.00	CI -COLLAB RES: FAT METABOLISM AND OXIDATIVE STRESS...	9/1/2014	8/31/2015
9/29/2014	AWD04501	RI Dept of Environ Magt	Mcwilliams,Scott R	AWPI	538760	100	\$538,760.00	Effects of Habitat Restoration on American Woodcock and Associated Avian Species	6/30/2014	3/31/2019
10/14/2014	AWD04322	Natural Resources Conservation Service	Mcwilliams,Scott R	AWPI	50000	100	\$50,000.00	PreProposal: Monitoring and Evaluation of NRCS Practices to Create Early Successional Habitat in Rhode Island	9/29/2014	3/31/2017
3/5/2015	AWD04725	The Nature Conservancy	Meyerson,Laura	AWPI	40000	100	\$40,000.00	Evaluation of Erosion Enhancement Methods on the Surrounding Nearshore Benthic Invertebrate Community in the Narrow River, Rhode Island	3/5/2015	7/1/2016
9/29/2014	AWD04360	RI Dept of Environ Magt	Paton,Peter	AWPI	799341	100	\$799,341.00	CI - Rhode Island breeding Bird Atlas	4/1/2014	3/31/2019
6/10/2015	AWD04779	US Dept of Interior	Paton,Peter	AWPI	16768	100	\$16,768.00	CI - Tern and Plover Nanotag Study - Southern New England and New York	5/1/2015	12/31/2015
10/15/2014	AWD04464	US Department of Agriculture	Stolt,Mark H	AWPI	30000	100	\$30,000.00	CI - Spatial Distribution and Inventory of Tidal Marsh Soils in MLRA 144A	9/18/2014	10/31/2016
2/23/2015	AWD04621	The Packard Foundation	Uchida,Hirotsugu	AWPI	8000	100	\$8,000.00	Assessment of the Evolving Markets for Certification and Sustainable Seafood	1/1/2015	12/31/2015
3/23/2015	AWD04621	The Packard Foundation	Uchida,Hirotsugu	AWPI	67000	100	\$67,000.00	Assessment of the Evolving Markets for Certification and Sustainable Seafood	1/1/2015	12/31/2015
11/12/2014	AWD04428	AmericaView	Wang,Yeqiao	AWPI	38500	25	\$9,625.00	CI - AmericaView Affiliate Development Grant Opportunity	9/16/2014	6/30/2015

CELS Academic Unit 3

AWARD DATE	AWARD ID	SPONSOR	INVESTIGATOR	ROLE	AWARD AMT	CREDIT	PORTION AMT	TITLE	BEGIN DATE	END DATE
11/6/2014	AWD04541	Zoetis	De Groot,Anne	AWPI	23933	100	\$23,933.00	Pilot Study Proposal to Zoetis Epitope Content Comparison (EpiCC) Analysis	10/1/2004	12/31/2014
3/2/2015	AWD04276	NATIONAL PORK BOARD	De Groot,Anne	AWPI	48881	50	\$24,440.50	Epitope Inclusion: Enhancing Porcine Reproductive and Respiratory Syndrome Virus (PRRSV) Vaccine Cross-Protective Efficacy	1/1/2015	9/30/2015
6/16/2015	AWD03882	National Institute of Health	De Groot,Anne	AWPI	8000	100	\$8,000.00	VACCINE RENAISSANCE CONFERENCE AT THE INSTITUTE FOR IMMUNOLOGY AND INFORMATICS	7/1/2014	6/30/2015
1/30/2015	AWD04534	RI Science and Technology Advisory Council	Howlett,Niall	WCPI	131799	25	\$32,949.75	A Proteomics Approach to Analyzing Phenotypic Plasticity...	2/1/2015	1/31/2016
1/30/2015	AWD04534	RI Science and Technology Advisory Council	Irvine,Steven	AWPI	131799	75	\$98,849.25	A Proteomics Approach to Analyzing Phenotypic Plasticity...	2/1/2015	1/31/2016
6/15/2015	AWD04776	National Science Foundation	Jenkins,Bethany	AWPI	400430	100	\$400,430.00	CI - Collab. Research: Investigating Iron-Binding Ligands in Southern Ocean diatom Communities: The Role of Diatom-Bacteria Associations	7/15/2015	6/30/2018
5/15/2015	AWD04582	RI Foundation	Liu,Rui	AWPI	15000	100	\$15,000.00	Validation of T Cell Epitope for Pseudomonas Aeruginosa Vaccine Against Nosocomial Infection	4/30/2015	10/30/2016
7/22/2014	AWD04188	RI Science and Technology Advisory Council	Medin,Carey L	AWPI	70092	100	\$70,092.00	Antiviral and Immunomodulatory Effects of Inter-Alpha Inhibitors in Dengue Infections	7/1/2014	6/30/2015
3/2/2015	AWD04276	NATIONAL PORK BOARD	Moise,Leonard	WCPI	48881	50	\$24,440.50	Epitope Inclusion: Enhancing Porcine Reproductive and Respiratory Syndrome Virus (PRRSV) Vaccine Cross-Protective Efficacy	1/1/2015	9/30/2015
9/3/2014	AWD04442	Narragansett Bay Commission	Moseman-Valtierra,Serena	AWPI	9391	100	\$9,391.00	Quantifying Annual GHG Emissions from the Field's Point WWTP and Relationships to Nutrient Loads	8/25/2014	6/30/2015
6/10/2015	AWD04442	Narragansett Bay Commission	Moseman-Valtierra,Serena	AWPI	5000	100	\$5,000.00	Quantifying Annual GHG Emissions from the Field's Point WWTP and Relationships to Nutrient Loads	8/25/2014	12/31/2015
6/18/2015	AWD04835	USDA Forest Service	Preisser,Evan	WCPI	10000	25	\$2,500.00	Evaluation of Resistant Hemlocks	5/1/2015	4/30/2016
11/24/2014	AWD03994	Pennsylvania State University	Roberts,Alison	AWPI	74058	100	\$74,058.00	CENTER FOR LIGNOCELLULOSE STRUCTURE AND FORMATION (CLSF)	8/1/2014	7/31/2015
8/25/2014	AWD04431	CHEROKEE NATION TECHNOLOGY	Rothman,Alan	AWPI	9999	100	\$9,999.00	Development of an Immunology Research Agenda to Support the WRAIR Viral Diseases Branch Mission of Protecting US Military Personnel Against Viral	8/1/2014	11/1/2014
10/14/2014	AWD04431	CHEROKEE NATION TECHNOLOGY	Rothman,Alan	AWPI	30001	100	\$30,001.00	Development of an Immunology Research Agenda to Support the WRAIR Viral Diseases Branch Mission of Protecting US Military Personnel Against Viral	8/1/2014	7/31/2015
5/20/2015	AWD04793	National Institute of Health	Rothman,Alan	AWPI	1857725	100	\$1,857,725.00	Immune-Based Interventions Against Infections Disease	5/31/2015	8/31/2015

6/24/2015	AWD04778	CHEROKEE NATION TECHNOLOGY	Rothman,Alan	AWPI	12479.84	100	\$12,479.84	Homotypic and Heterotypic Antibody Characterization in Response to Vaccination	6/8/2015	8/7/2015
6/30/2015	AWD04838	National Institute of Health	Rothman,Alan	AWPI	2249299	100	\$2,249,299.00	Flavivirus Infections: Pathogenesis and Prevention	7/1/2015	6/30/2016
3/24/2015	AWD04459	National Science Foundation	Seibel,Brad	AWPI	1110027	34	\$377,409.18	CI - Collab. Research: A metabolic Index to Predict the Consequences of Clomate Change for Midwater Ecosystems	10/1/2015	9/30/2018
2/24/2015	AWD04465	National Science Foundation	Webb,Jacqueline	AWPI	269349	100	\$269,349.00	Collab. Research: The Role of Larval Orientation Behavior in Determining Population Connectivity	5/1/2015	4/30/2018
5/15/2015	AWD04611	RI Foundation	Zhang,Ying	AWPI	15000	100	\$15,000.00	Constructing an Integrated Database of PP1 Molecular Regulation	4/30/2015	10/30/2016

Cooperative Extension

AWARD DATE	AWARD ID	SPONSOR	INVESTIGATOR	ROLE	AWARD AMT	CREDIT	PORTION AMT	TITLE	BEGIN DATE	END DATE
11/24/2014	AWD03081	City of Warwick	Gold,Marion S	AWPI	17644	100	\$17,644.00	Climate Showcase Community Grant Program	1/1/2010	12/31/2014
11/25/2014	AWD03373	Leonardo Technologies, Inc	Gold,Marion S	AWPI	17000	10	\$1,700.00	Management of ocean stateclean cities FY12	11/1/2011	5/15/2015
12/23/2014	AWD03081	City of Warwick	Gold,Marion S	AWPI	4007.75	100	\$4,007.75	Climate Showcase Community Grant Program	1/1/2010	12/31/2014
6/15/2015	AWD03373	Leonardo Technologies, Inc	Gold,Marion S	AWPI	11250	10	\$1,125.00	Management of ocean stateclean cities FY12	11/1/2011	8/31/2015
11/25/2014	AWD03373	Leonardo Technologies, Inc	Lucht,Wendy A	WCPI	17000	90	\$15,300.00	Management of ocean stateclean cities FY12	11/1/2011	5/15/2015
6/15/2015	AWD03373	Leonardo Technologies, Inc	Lucht,Wendy A	WCPI	11250	90	\$10,125.00	Management of ocean stateclean cities FY12	11/1/2011	8/31/2015
9/30/2014	AWD03788	United States Army	Martin,Pamela P	AWPI	38775	100	\$38,775.00	RI 2014 OPERATION: MILITARY KIDS GRANT	10/1/2013	3/31/2015

Dean Environment Life Science

AWARD DATE	AWARD ID	SPONSOR	INVESTIGATOR	ROLE	AWARD AMT	CREDIT	PORTION AMT	TITLE	BEGIN DATE	END DATE
8/1/2014	AWD04161	US Dept of Interior	Boothroyd,Jon C	WCPI	200000	33	\$66,000.00	CI IDENTIFICATION OF SAND/GRAVEL RESOURCES IN RHODE ISLAND WATERS	7/29/2014	7/31/2016

9/26/2014	AWD04496	US Department of Agriculture	Kirby,John D	AWPI	147949	100	\$147,949.00	Mcclintire Stennis FY 1	10/1/2014	9/30/2016
9/30/2014	AWD04502	US Department of Agriculture	Kirby,John D	AWPI	1030791	50	\$515,395.50	FY 15 Hatch Formula	10/1/2014	9/30/2015
8/6/2014	AWD04394	US Department of Agriculture	Rhodes III,Richard C	AWPI	1045	100	\$1,045.00	2014-15 USDA Research Support Agreement	7/1/2014	6/30/2015
8/8/2014	AWD03534	RI Office of Energy Resources	Rhodes III,Richard C	AWPI	34247	10	\$3,424.70	RI PEP-Rhode Island public energy partnership	5/18/2014	12/31/2014
9/3/2014	AWD04394	US Department of Agriculture	Rhodes III,Richard C	AWPI	5500	100	\$5,500.00	2014-15 USDA Research Support Agreement	7/1/2014	6/30/2015
9/26/2014	AWD04498	US Department of Agriculture	Rhodes III,Richard C	AWPI	41274	100	\$41,274.00	Animal Health FY 15	10/1/2014	9/30/2016
8/7/2014	AWD04280	USDA Forest Service	Sheely,Deborah L	AWPI	13000	80	\$10,400.00	Northeast Climate Hub	7/1/2014	6/30/2015
6/18/2015	AWD04280	USDA Forest Service	Sheely,Deborah L	AWPI	15000	80	\$12,000.00	Northeast Climate Hub	7/1/2014	6/30/2019
8/8/2014	AWD03534	RI Office of Energy Resources	Sholly,Rachel E	WCPI	34247	85	\$29,109.95	RI PEP-Rhode Island public energy partnership	5/18/2014	12/31/2014

Env. and Nat. Res. Economics

AWARD DATE	AWARD ID	SPONSOR	INVESTIGATOR	ROLE	AWARD AMT	CREDIT	PORTION AMT	TITLE	BEGIN DATE	END DATE
2/2/2015	AWD04246	US Department of Agriculture	Guilfoos,Todd	AWPI	47882	100	\$47,882.00	AFRI Water Quality Economics Workshop	5/1/2015	4/30/2016
10/20/2014	AWD04519	US Department of Agriculture	Kirby,John D	AWPI	522872	100	\$522,872.00	The Hatch Act of 1887 (Multistate Fund Research) FY 15	10/1/2014	9/30/2016

Fish-Animal-Vet-Science

AWARD DATE	AWARD ID	SPONSOR	INVESTIGATOR	ROLE	AWARD AMT	CREDIT	PORTION AMT	TITLE	BEGIN DATE	END DATE
7/10/2014	AWD04103	National Marine Fisheries	Bengtson,David A	WCPI	279554	25	\$69,888.50	Bioconversion of Squid and Scallop Processing Byproducts into Specialty Aquaculture Feed Ingredients Employing Energy Efficient Hydrolysis and	6/1/2014	5/31/2016
11/17/2014	AWD03911	University of Connecticut Avery Point	Bengtson,David A	AWPI	9999	100	\$9,999.00	ALTERNATIVE FEEDS AND PROCESSING FOR FRESHWATER FISH	10/1/2013	9/30/2015

11/25/2014	AWD03127	US Agcy for International Dev.	Castro,Kathleen	WCPI	1726000	10	\$172,600.00	Collaborative Management For a Sustainable Fisheries Future in Senegal - COMFISH	2/14/2011	9/30/2016
7/25/2014	AWD04382	US Department of Agriculture	Gomez-Chiarri,Marta	AWPI	5000	100	\$5,000.00	Animal Health FY 14	10/1/2013	9/30/2015
9/3/2014	AWD03301	US Department of Agriculture	Gomez-Chiarri,Marta	AWPI	81792	100	\$81,792.00	improving shellfish survival through genetic improv	9/30/2011	9/29/2016
10/27/2014	AWD03564	RI Dept of Environ Magt	Lazar,Najih	AWPI	4000	100	\$4,000.00	Pilot Study:Abundance and distribution of blue crab (callinectes sapidus)	7/1/2012	12/31/2014
8/19/2014	AWD04129	US Department of Agriculture	Rhodes III,Richard C	WCPI	371542.89	10	\$37,154.28	CI- WEST AFRICA ANALYTICAL SUPPORT SERVICES AND EVALUATIONS FOR	3/1/2014	3/19/2019
6/19/2015	AWD04129	US Department of Agriculture	Rhodes III,Richard C	WCPI	334549	10	\$33,454.90	CI- WEST AFRICA ANALYTICAL SUPPORT SERVICES AND EVALUATIONS FOR	3/1/2014	3/19/2019
10/28/2014	AWD03801	Fisheries Specialists	Skrobe,Laura G	AWPI	85959	100	\$85,959.00	Industry based survey on black sea bass utilizing ventless traps	11/1/2013	12/31/2015
7/21/2014	AWD03561	National Science Foundation	Zawia,Nasser H	AWPI	44000	100	\$44,000.00	NSF GRAD RESEARCH FELLOWSHIP PROGRAM	7/16/2014	5/31/2017

Food Science And Nutrition

AWARD DATE	AWARD ID	SPONSOR	INVESTIGATOR	ROLE	AWARD AMT	CREDIT	PORTION AMT	TITLE	BEGIN DATE	END DATE
10/1/2014	AWD04558	US Department of Agriculture	Kirby,John D	AWPI	1128198	100	\$1,128,198.00	FY2015 3B3C Formula Funds	10/1/2014	9/30/2019
7/10/2014	AWD04103	National Marine Fisheries	Lee,Chong	AWPI	279554	75	\$209,665.50	Bioconversion of Squid and Scallop Processing Byproducts into Specialty Aquaculture Feed Ingredients Employing Energy Efficient Hydrolysis and	6/1/2014	5/31/2016
4/27/2015	AWD03198	University of Delaware	Pivarnik,Lori F	AWPI	55223	100	\$55,223.00	Inactivation of Enteric Foodborne Viruses in High Risk Foods	2/1/2011	1/31/2016
9/30/2014	AWD04502	US Department of Agriculture	Rhodes III,Richard C	WCPI	1030791	50	\$515,395.50	FY 15 Hatch Formula	10/1/2014	9/30/2015
9/9/2014	AWD03778	US Department of Agriculture	Sebelia,Linda M	AWPI	145000	100	\$145,000.00	CELS: INTEGRATING NUTRITION EDUCATION INTO PROVIDENCE FULL SERVICE SCHOOLS IN PROVIDENCE RI	9/1/2013	8/31/2015
8/5/2014	AWD04265	Tufts University	Tovar,Alison	AWPI	15583	100	\$15,583.00	System Science to Guide Whole-of-Community Childhood Obesity Interventions	6/1/2014	4/30/2015
10/27/2014	AWD03972	University of North Carolina - CH	Tovar,Alison	AWPI	63904	100	\$63,904.00	Understanding Child Care Providers Feeding Practices	6/1/2014	4/30/2015

Geosciences

AWARD DATE	AWARD ID	SPONSOR	INVESTIGATOR	ROLE	AWARD AMT	CREDIT	PORTION AMT	TITLE	BEGIN DATE	END DATE
9/9/2014	AWD04140	RI Coastal Res Mgt.Council	Boothroyd,Jon C	WCPI	300000	25	\$75,000.00	CI - Rhode Island Shoreline Special Area Management Plan (Shoreline SAMP)	9/1/2014	12/31/2015
10/27/2014	AWD04012	RI Coastal Res Mgt.Council	Boothroyd,Jon C	WCPI	192990	40	\$77,196.00	CI- RHODE ISLAND SHORELINE CHANGE SPECIAL AREA MANAGEMENT PLAN (BEACH SAMP)	10/1/2014	3/31/2016
1/23/2015	AWD04163	National Fish and Wildlife Foundation	Boothroyd,Jon C	WCPI	861001	16	\$137,760.16	CI - An Integrated Program of Environmental Characterization/Monitoring, and Engineering to Develop Management Policies and Practices that will	1/15/2015	1/15/2017
10/21/2014	AWD03725	Regents of New Mexico State University	Boving,Thomas B	PI	46824	100	\$46,824.00	ADVANCED OXIDATION OF 1, 4-DIOXANE	9/17/2013	9/16/2015
11/6/2014	AWD03314	Enchem Engineering Inc.	Boving,Thomas B	AWPI	10000	100	\$10,000.00	CHEMICAL OXIDATION AND INCLUSION TECHNOLOGY FOR EXPEDITED SOIL AND GROUNDWATER REMEDIATION	10/1/2011	3/31/2015
5/11/2015	AWD03725	Regents of New Mexico State University	Boving,Thomas B	PI	56000	100	\$56,000.00	ADVANCED OXIDATION OF 1, 4-DIOXANE	9/17/2013	9/16/2015
1/23/2015	AWD04163	National Fish and Wildlife Foundation	Engelhart,Simon	WCPI	861001	7.5	\$64,575.07	CI - An Integrated Program of Environmental Characterization/Monitoring, and Engineering to Develop Management Policies and Practices that will	1/15/2015	1/15/2017
2/23/2015	AWD04056	Earthwatch Institute	Engelhart,Simon E	AWPI	14540	100	\$14,540.00	Is Sea Level Rising?	1/30/2015	12/31/2015
2/20/2015	AWD03426	US Air Force Office of Scientific Resea	Savage,Brian K	AWPI	138188	100	\$138,188.00	Short period, anelastic and anisotropic, waveform-based three-dimensional Middle East model to improve nuclear explosion monitoring	1/1/2015	9/18/2015
8/13/2014	AWD02483	National Science Foundation	Murray, Daniel	AWPI	470250.03	100	\$470,250.03	BITES: RI Technology Enhanced Science Program	10/1/2008	3/31/2018

Natural Res. Science

AWARD DATE	AWARD ID	SPONSOR	INVESTIGATOR	ROLE	AWARD AMT	CREDIT	PORTION AMT	TITLE	BEGIN DATE	END DATE
7/9/2014	AWD03731	US Dept of Interior	August,Peter V	AWPI	768864	100	\$768,864.00	CI - ELEVATION MAPPING OF CRITICAL PARK AREAS FOR PLANNING AND POST AND FUTURE STORM EVALUATION AND MODELING	7/30/2013	12/30/2016
7/16/2014	AWD03733	US Dept of Interior	August,Peter V	AWPI	565722	100	\$565,722.00	CI - ACQUISITION COORDINATION, COMPILATION, DATA MANAGEMENT AND CHANGE ANALYSIS OF LIDAR AND OTHER GEOSPATIAL DATA COLLECTED PRE-	7/30/2013	12/30/2016
8/19/2014	AWD04098	McLaughlin Research Corporation	August,Peter V	AWPI	25000	34	\$8,500.00	CI - FY2014 GIS Support to NUWC - 3rd Task Order	3/19/2014	3/16/2015
9/18/2014	AWD02769	US Dept of Interior	August,Peter V	AWPI	95170	100	\$95,170.00	RESOURCE BASED GEOSPATIAL DATA COLLECTION, ANALYSIS AND DELIVERY IN SUPPORT OF ENTERPRISE BASED GEOGRAPHIC INFORMATION SYSTEMS FOR	9/30/2014	12/31/2016

12/5/2014	AWD04098	McLaughlin Research Corporation	August, Peter V	AWPI	20000	34	\$6,800.00	CI - FY2014 GIS Support to NUWC - 3rd Task Order	3/19/2014	3/17/2015
1/14/2015	AWD04098	McLaughlin Research Corporation	August, Peter V	AWPI	15000	34	\$5,100.00	CI - FY2014 GIS Support to NUWC - 3rd Task Order	11/24/2014	3/17/2015
1/21/2015	AWD04098	McLaughlin Research Corporation	August, Peter V	AWPI	12200	34	\$4,148.00	CI - FY2014 GIS Support to NUWC - 3rd Task Order	3/19/2014	3/17/2015
1/26/2015	AWD04098	McLaughlin Research Corporation	August, Peter V	AWPI	29970	34	\$10,189.80	CI - FY2014 GIS Support to NUWC - 3rd Task Order	1/6/2015	4/4/2015
8/19/2014	AWD04098	McLaughlin Research Corporation	Damon, Christopher P	WCPI	25000	33	\$8,250.00	CI - FY2014 GIS Support to NUWC - 3rd Task Order	3/19/2014	3/16/2015
12/5/2014	AWD04098	McLaughlin Research Corporation	Damon, Christopher P	WCPI	20000	33	\$6,600.00	CI - FY2014 GIS Support to NUWC - 3rd Task Order	3/19/2014	3/17/2015
1/14/2015	AWD04098	McLaughlin Research Corporation	Damon, Christopher P	WCPI	15000	33	\$4,950.00	CI - FY2014 GIS Support to NUWC - 3rd Task Order	11/24/2014	3/17/2015
1/21/2015	AWD04098	McLaughlin Research Corporation	Damon, Christopher P	WCPI	12200	33	\$4,026.00	CI - FY2014 GIS Support to NUWC - 3rd Task Order	3/19/2014	3/17/2015
1/26/2015	AWD04098	McLaughlin Research Corporation	Damon, Christopher P	WCPI	29970	33	\$9,890.10	CI - FY2014 GIS Support to NUWC - 3rd Task Order	1/6/2015	4/4/2015
8/7/2014	AWD04280	USDA Forest Service	Gold, Arthur J	WCPI	13000	20	\$2,600.00	Northeast Climate Hub	7/1/2014	6/30/2015
6/18/2015	AWD04280	USDA Forest Service	Gold, Arthur J	WCPI	15000	20	\$3,000.00	Northeast Climate Hub	7/1/2014	6/30/2019
7/7/2014	AWD04358	US Geological Survey	Husband, Thomas P	AWPI	57098	100	\$57,098.00	Conservation Genetics and Genomics to Inform Adaptive Management of the New England Cottontail (<i>Sylvilagus transitionalis</i>)	7/1/2014	6/30/2015
9/29/2014	AWD04340	RI Dept of Environ Magt	Husband, Thomas P	AWPI	1241269	100	\$1,241,269.00	Conservation Genetics and Applied Ecology to Support Wildlife Management of New England Cottontail	4/1/2014	3/31/2019
9/29/2014	AWD04253	RI Dept of Environ Magt	Husband, Thomas P	AWPI	500555	100	\$500,555.00	Applied Ecology and Conservation Genetics in Support of the Management of Bobcat and American Black Bear in Rhode Island	4/1/2014	3/31/2019
9/3/2014	AWD03727	US Dept of Interior	Karraker, Nancy	PI	255577	100	\$255,577.00	INVENTORY AND MONITORING OF AMPHIBIANS AND REPTILES AT FIRE ISLAND NATIONAL SEASHORE, SAGAMORE HILL NATIONAL HISTORIC SITE, AND	8/28/2014	8/28/2016
8/19/2014	AWD04098	McLaughlin Research Corporation	Labash, Charles	WCPI	25000	33	\$8,250.00	CI - FY2014 GIS Support to NUWC - 3rd Task Order	3/19/2014	3/16/2015
12/5/2014	AWD04098	McLaughlin Research Corporation	Labash, Charles	WCPI	20000	33	\$6,600.00	CI - FY2014 GIS Support to NUWC - 3rd Task Order	3/19/2014	3/17/2015
1/14/2015	AWD04098	McLaughlin Research Corporation	Labash, Charles	WCPI	15000	33	\$4,950.00	CI - FY2014 GIS Support to NUWC - 3rd Task Order	11/24/2014	3/17/2015

1/21/2015	AWD04098	McLaughlin Research Corporation	Labash,Charles	WCPI	12200	33	\$4,026.00	CI - FY2014 GIS Support to NUWC - 3rd Task Order	3/19/2014	3/17/2015
1/26/2015	AWD04098	McLaughlin Research Corporation	Labash,Charles	WCPI	29970	33	\$9,890.10	CI - FY2014 GIS Support to NUWC - 3rd Task Order	1/6/2015	4/4/2015
1/6/2015	AWD03087	US Fish and Wildlife Service	Mcwilliams,Scott	AWPI	8726	100	\$8,726.00	Acoustic monitoring of migrating bat and bird populations on the Rhode Island National Wildlife Refuge	8/1/2010	9/30/2015
11/24/2014	AWD03250	RI Dept of Environ Magt	Mcwilliams,Scott R	AWPI	56385	50	\$28,192.50	Population Ecology of Seaducks	9/1/2010	8/31/2015
1/23/2015	AWD04163	National Fish and Wildlife Foundation	Meyerson,Laura	WCPI	861001	7.5	\$64,575.07	CI - An Integrated Program of Environmental Characterization/Monitoring, and Engineering to Develop Management Policies and Practices that will	1/15/2015	1/15/2017
7/28/2014	AWD03997	National Science Foundation	Meyerson,Laura A	AWPI	9319	100	\$9,319.00	US Denmark Czech Republic China planning visit to develop an integrative approach to understanding range expansions and biological invasions under	8/1/2014	7/31/2015
5/21/2015	AWD03126	National Science Foundation	Meyerson,Laura A	AWPI	7700	100	\$7,700.00	Collab.Research:Latitudinal variation in invasive plant-herbivore interactions and implications for invasion success	3/1/2011	2/29/2016
9/24/2014	AWD03758	US Fish and Wildlife Service	Paton,Peter	AWPI	15000	100	\$15,000.00	CI - COASTAL BIRD MANAGEMENT PROTOCOLS	9/30/2013	5/31/2016
11/24/2014	AWD03250	RI Dept of Environ Magt	Paton,Peter	WCPI	56385	50	\$28,192.50	Population Ecology of Seaducks	9/1/2010	8/31/2015

Plant Science

AWARD DATE	AWARD ID	SPONSOR	INVESTIGATOR	ROLE	AWARD AMT	CREDIT	PORTION AMT	TITLE	BEGIN DATE	END DATE
2/3/2015	AWD03780	NASDA RESEARCH FOUNDATION	Alm,Steven	AWPI	4050	100	\$4,050.00	PESTICIDE SAFETY EDUCATION PROGRAM FOR RI	2/3/2015	8/31/2015
8/4/2014	AWD03567	Cornell University	Faubert,Heather H	AWPI	19560	100	\$19,560.00	Northeast plant diagnostic network	7/15/2012	7/14/2015
7/17/2014	AWD04225	Rhode Island Nursery and Landscape Assoc	Sullivan,W Michael	AWPI	45000	100	\$45,000.00	Soil Loss and Farm Preservation Policies in Rhode Island	5/27/2014	12/31/2015

Awards for College of Human Science and Services

From: 7/1/2014 To: 6/30/2015

Investigator Award Total: \$2,872,206.03

Center for Human Services

AWARD DATE	AWARD ID	SPONSOR	INVESTIGATOR	ROLE	AWARD AMT	CREDIT	PORTION AMT	TITLE	BEGIN DATE	END DATE
10/15/2014	AWD04336	RI Dept of Human Services	Mathews,Deborah L	AWPI	237256	100	\$237,256.00	RI DHS Training and Consult Initiative FY 15	7/1/2014	6/30/2015

Dean Human Science And Service

AWARD DATE	AWARD ID	SPONSOR	INVESTIGATOR	ROLE	AWARD AMT	CREDIT	PORTION AMT	TITLE	BEGIN DATE	END DATE
7/9/2014	AWD03810	US Dep of Health & Human Srvc	Cicomascolo,Lori E	AWPI	319709	100	\$319,709.00	Rhode Island Developmental Disabilities Council 2014	10/1/2013	9/30/2015

Gerontology

AWARD DATE	AWARD ID	SPONSOR	INVESTIGATOR	ROLE	AWARD AMT	CREDIT	PORTION AMT	TITLE	BEGIN DATE	END DATE
8/18/2014	AWD02970	US Dep of Health & Human Srvc	Clark,Phillip G	AWPI	79433	30	\$23,829.90	GERIATRIC EDUCATION CENTERS	7/1/2013	6/30/2014
8/28/2014	AWD03473	Centers for Medicare & Medicaid Services	Clark,Phillip G	WCPI	2395192	10	\$239,519.20	Health Care innovation challenge	7/1/2014	6/30/2015
4/22/2015	AWD03473	Centers for Medicare & Medicaid Services	Clark,Phillip G	WCPI	2585517	10	\$258,551.70	Health Care innovation challenge	7/1/2012	6/30/2015

Human Development & Family Stu

AWARD DATE	AWARD ID	SPONSOR	INVESTIGATOR	ROLE	AWARD AMT	CREDIT	PORTION AMT	TITLE	BEGIN DATE	END DATE
2/20/2015	AWD04737	Rhode Island College	Mccurdy,Karen	AWPI	73419	100	\$73,419.00	Recruitment & Retention of Early childhood professionals for children with special health care needs programs	10/1/2014	6/30/2015
4/6/2015	AWD04629	RI Department of Education	Mccurdy,Karen	AWPI	12761	100	\$12,761.00	Aligning the Early Childhood Education Curriculum	1/1/2015	6/30/2015

10/21/2014	AWD04346	Rhode Island College	Mccurdy,Karen P	AWPI	23175	100	\$23,175.00	Recruitment and Retention of Early Childhood Professionals in Children with Special Health Care Needs Programs	7/1/2014	9/30/2014
------------	----------	----------------------	-----------------	------	-------	-----	-------------	--	----------	-----------

Kingston Child Development Ctr

AWARD DATE	AWARD ID	SPONSOR	INVESTIGATOR	ROLE	AWARD AMT	CREDIT	PORTION AMT	TITLE	BEGIN DATE	END DATE
8/15/2014	AWD04090	RI Dept of Ed Ele and Sec Ed	Warford,Susan	AWPI	930.22	100	\$930.22	RHODE ISLAND RACE TO THE TOP EARLY LEARNING CHALLENGE GRANT INTERIM QUALITY IMPROVEMENT GRANT	2/24/2014	8/30/2014

Physical Therapy

AWARD DATE	AWARD ID	SPONSOR	INVESTIGATOR	ROLE	AWARD AMT	CREDIT	PORTION AMT	TITLE	BEGIN DATE	END DATE
3/10/2015	AWD04735	US Dep of Health & Human Svcs	Roush,Susan	AWPI	87892	100	\$87,892.00	2014-2016 RI Developmental Disabilities Council	10/1/2014	9/30/2016

School of Education

AWARD DATE	AWARD ID	SPONSOR	INVESTIGATOR	ROLE	AWARD AMT	CREDIT	PORTION AMT	TITLE	BEGIN DATE	END DATE
8/22/2014	AWD04430	Jumpstart for Young Children, Inc.	Brand,Susan T	WCPI	182906	50	\$91,453.00	Jumpstart 2015	9/1/2014	8/31/2015
8/22/2014	AWD04430	Jumpstart for Young Children, Inc.	Byrd,David M	AWPI	182906	50	\$91,453.00	Jumpstart 2015	9/1/2014	8/31/2015
5/29/2015	AWD04832	Gems-Net Districts	Sweetman,Sara	AWPI	1034962	100	\$1,034,962.00	GEMS-NET 2015 Guiding Education in Math and Science Network	7/1/2015	6/30/2018
9/22/2014	AWD00964	Gems-Net Districts	Young, Betty	AWPI	377295.01	100	\$377,295.01	GEMS NET Professional Development Project	7/1/2013	6/30/2015

Awards for College of Nursing

From: 7/1/2014 To: 6/30/2015

Investigator Award Total: \$686,374.90

Nursing Instruction

AWARD DATE	AWARD ID	SPONSOR	INVESTIGATOR	ROLE	AWARD AMT	CREDIT	PORTION AMT	TITLE	BEGIN DATE	END DATE
8/18/2014	AWD02970	US Dep of Health & Human Svcs	Burbank,Patricia M	WCPI	79433	10	\$7,943.30	GERIATRIC EDUCATION CENTERS	7/1/2013	6/30/2014
8/18/2014	AWD02970	US Dep of Health & Human Svcs	Curtin,Alicia J	WCPI	79433	10	\$7,943.30	GERIATRIC EDUCATION CENTERS	7/1/2013	6/30/2014
7/28/2014	AWD04052	RI Foundation	Dunphy,Lynne M	AWPI	50000	100	\$50,000.00	Developing RI Ph.D. Nurse Leaders to Transform Health Care	8/31/2014	8/31/2015
11/27/2014	AWD03563	US Dep of Health & Human Svcs	Erickson-Owens,Debra Ann	WCPI	471174	50	\$235,587.00	Effects of placental transfusion on early brain development	1/1/2015	12/31/2015
1/22/2015	AWD03563	US Dep of Health & Human Svcs	Erickson-Owens,Debra Ann	WCPI	39265	50	\$19,632.50	Effects of placental transfusion on early brain development	1/1/2015	12/31/2015
8/18/2014	AWD02970	US Dep of Health & Human Svcs	Martin,Diane C	WCPI	79433	10	\$7,943.30	GERIATRIC EDUCATION CENTERS	7/1/2013	6/30/2014
11/27/2014	AWD03563	US Dep of Health & Human Svcs	Mercer,Judith S	AWPI	471174	50	\$235,587.00	Effects of placental transfusion on early brain development	1/1/2015	12/31/2015
1/22/2015	AWD03563	US Dep of Health & Human Svcs	Mercer,Judith S	AWPI	39265	50	\$19,632.50	Effects of placental transfusion on early brain development	1/1/2015	12/31/2015
12/15/2014	AWD03609	Brown University	Sullivan,Mary C	AWPI	63944	20	\$12,788.80	Southern Rhode Island area health education center	9/1/2012	8/31/2015
4/6/2015	AWD04566	Brown University	Thompson,Marcella	AWPI	6095	100	\$6,095.00	Re-Use in Rhode Island: A State-Based Approach to Complex Exposures	9/1/2014	9/30/2014
4/17/2015	AWD04794	Brown University	Thompson,Marcella	AWPI	32067	100	\$32,067.00	Re-Use in Rhode Island: A State-Based Approach to Complex Exposures	10/1/2014	6/30/2015
12/15/2014	AWD03609	Brown University	Walters,Delores M	WCPI	63944	80	\$51,155.20	Southern Rhode Island area health education center	9/1/2012	8/31/2015

Awards for Graduate School of Oceanography

From: 7/1/2014 To: 6/30/2015

Investigator Award Total: \$25,356,628.31

GSO Academic Affairs

AWARD DATE	AWARD ID	SPONSOR	INVESTIGATOR	ROLE	AWARD AMT	CREDIT	PORTION AMT	TITLE	BEGIN DATE	END DATE
7/1/2014	AWD04313	Naval Undersea Warfare Center	Maranda, Lucie	AWPI	1566	100	\$1,566.00	Support Services for Sampling Biofouling on Iodine Infused Aeration Panels	6/18/2014	9/18/2015

GSO Coastal Institute

AWARD DATE	AWARD ID	SPONSOR	INVESTIGATOR	ROLE	AWARD AMT	CREDIT	PORTION AMT	TITLE	BEGIN DATE	END DATE
3/5/2015	AWD04059	RI Dept of Environ Magt	Rohr, Nicole Elisabeth	AWPI	5000	100	\$5,000.00	CI - RI ENVIRONMENTAL MONITORING COLLAB:2014 REPORT AND DEVELOPMENT	4/17/2014	12/31/2014
7/22/2014	AWD04380	Rhode Island Council for the Humanities	Swift, Judith M	AWPI	2000	100	\$2,000.00	CI - The History of Shellfish in Rhode Island	6/15/2014	12/15/2014

GSO Coastal Resources Center

AWARD DATE	AWARD ID	SPONSOR	INVESTIGATOR	ROLE	AWARD AMT	CREDIT	PORTION AMT	TITLE	BEGIN DATE	END DATE
9/9/2014	AWD04140	RI Coastal Res Mgt. Council	Carnevale, Michelle	AWPI	300000	25	\$75,000.00	CI - Rhode Island Shoreline Special Area Management Plan (Shoreline SAMP)	9/1/2014	12/31/2015
10/9/2014	AWD04281	Trans-Africa Consultancy Services LLC	Crawford, Brian	AWPI	4253	100	\$4,253.00	CI - Study of Illegal Fishing in the Territorial Waters of Somalia	5/15/2014	12/31/2014
10/29/2014	AWD04536	US Agcy for International Dev.	Crawford, Brian	AWPI	1433926	50	\$716,963.00	CI - Ghana Sustainable Fisheries Management Project	1/1/2014	10/31/2019
10/29/2014	AWD04536	US Agcy for International Dev.	Crawford, Brian	AWPI	3747475	50	\$1,873,737.50	CI - Ghana Sustainable Fisheries Management Project	1/1/2014	10/31/2019
11/25/2014	AWD03127	US Agcy for International Dev.	Crawford, Brian	AWPI	1726000	45	\$776,700.00	Collaborative Management For a Sustainable Fisheries Future in Senegal - COMFISH	2/14/2011	9/30/2016
12/18/2014	AWD04469	INTERNATIONAL CENTER FOR LIVING AQUATIC	Crawford, Brian	AWPI	31790	100	\$31,790.00	CI - GSO: ECOFISH Bangladesh	12/17/2014	12/31/2014
8/19/2014	AWD04129	US Department of Agriculture	Kent, Karen L	AWPI	371542.89	90	\$334,388.60	CI- WEST AFRICA ANALYTICAL SUPPORT SERVICES AND EVALUATIONS FOR	3/1/2014	3/19/2019
6/19/2015	AWD04129	US Department of Agriculture	Kent, Karen L	AWPI	334549	90	\$301,094.10	CI- WEST AFRICA ANALYTICAL SUPPORT SERVICES AND EVALUATIONS FOR	3/1/2014	3/19/2019

10/27/2014	AWD04012	RI Coastal Res Mgt. Council	Mccann,Jennifer	AWPI	192990	60	\$115,794.00	CI- RHODE ISLAND SHORELINE CHANGE SPECIAL AREA MANAGEMENT PLAN (BEACH SAMP)	10/1/2014	3/31/2016
1/23/2015	AWD04163	National Fish and Wildlife Foundation	Mccann,Jennifer	WCPI	861001	4	\$34,440.04	CI - An Integrated Program of Environmental Characterization/Monitoring, and Engineering to Develop Management Policies and Practices that will	1/15/2015	1/15/2017
7/7/2014	AWD04357	Winrock International	Ricci,Glenn M	AWPI	209564	100	\$209,564.00	CI - Study Tour on Innovative Adapt. Strategies for Vietnam Officials Through the USAID Vietnam Forests Project	6/1/2014	12/31/2014
11/25/2014	AWD04450	International Union for Conservation of	Ricci,Glenn M	AWPI	25088	100	\$25,088.00	IUCN CAPACITY DEVELOPMENT TOOLS	9/1/2014	2/28/2015
10/29/2014	AWD04536	US Agcy for International Dev.	Robadue Jr,Donald	WCPI	3747475	50	\$1,873,737.50	CI - Ghana Sustainable Fisheries Management Project	1/1/2014	10/31/2019
10/29/2014	AWD04536	US Agcy for International Dev.	Robadue Jr,Donald	WCPI	1433926	50	\$716,963.00	CI - Ghana Sustainable Fisheries Management Project	1/1/2014	10/31/2019
8/12/2014	AWD04325	US Dept of Interior	Robadue Jr,Donald D	AWPI	30495	100	\$30,495.00	ci - Guidance for the National Park Service in Conducting Vulnerability assessments in the Northeast Region	7/30/2014	12/31/2015
2/23/2015	AWD04117	National Fish and Wildlife Foundation	Rubinoff,Pamela	AWPI	400000	100	\$400,000.00	RI Coastal Community Resiliency Planning	1/1/2015	12/31/2016
4/21/2015	AWD04736	WorldFish	Tobey,James	WCPI	126401	50	\$63,200.50	CI - GSO: ECOFISH Bangladesh II	4/1/2015	9/30/2015
11/25/2014	AWD03127	US Agcy for International Dev.	Tobey,James A	WCPI	1726000	45	\$776,700.00	Collaborative Management For a Sustainable Fisheries Future in Senegal - COMFISH	2/14/2011	9/30/2016
4/21/2015	AWD04736	WorldFish	Torell,Elin	AWPI	126401	50	\$63,200.50	CI - GSO: ECOFISH Bangladesh II	4/1/2015	9/30/2015
9/17/2014	AWD04417	US Agcy for International Dev.	Torell,Elin C	AWPI	49999	100	\$49,999.00	CI - Fisheries Integratin of Society and Habitats (FISH)	9/10/2014	11/20/2014
9/17/2014	AWD04495	PACT	Torell,Elin C	AWPI	49999	100	\$49,999.00	CI- FISHERIES INTEGRATION OF SOCIETY AND HABITS FISH	9/10/2014	11/20/2014
11/17/2014	AWD04495	PACT	Torell,Elin C	AWPI	572796	100	\$572,796.00	CI- FISHERIES INTEGRATION OF SOCIETY AND HABITS FISH	9/10/2014	8/9/2019

GSO Facilities

AWARD DATE	AWARD ID	SPONSOR	INVESTIGATOR	ROLE	AWARD AMT	CREDIT	PORTION AMT	TITLE	BEGIN DATE	END DATE
9/30/2014	AWD04201	Strategic Environ Res & Develop Program	Lohmann,Rainer	AWPI	150000	100	\$150,000.00	Development of a Passive Multisampling Method to Measure Dioxins/Furans and Other Contaminant Bioavailability in Aquatic Sediments	9/29/2014	9/28/2015

4/14/2015	AWD04094	US Dept of Commerce NOAA	Murray,Cynthia J	AWPI	235000	100	\$235,000.00	A Proposal for the Support of Continuing and New Activities of the National Sea Grant Library	3/1/2014	2/28/2018
10/21/2014	AWD04315	University of Hawaii	Schloesser,Fabian	WCPI	94929	75	\$71,196.75	Dynamics of Near-Surface Eastward Flows in the South Indian Ocean	9/1/2014	6/30/2015

GSO Faculty

AWARD DATE	AWARD ID	SPONSOR	INVESTIGATOR	ROLE	AWARD AMT	CREDIT	PORTION AMT	TITLE	BEGIN DATE	END DATE
8/12/2014	AWD04236	National Science Foundation	Alberts,Jonathan C	AWPI	718631	50	\$359,315.50	UNIVERSIEY-NATIONAL OCEANOGRAPHIC LABORATORY SYSTEM	5/1/2014	4/30/2019
8/13/2014	AWD04395	US Geological Survey	Alberts,Jonathan C	AWPI	26524	50	\$13,262.00	USGS Participation in UNOLS	8/15/2014	4/30/2015
9/2/2014	AWD04236	National Science Foundation	Alberts,Jonathan C	AWPI	132612	50	\$66,306.00	UNIVERSIEY-NATIONAL OCEANOGRAPHIC LABORATORY SYSTEM	5/1/2014	4/30/2019
9/3/2014	AWD04306	US of Office of Naval Research	Alberts,Jonathan C	AWPI	241220	50	\$120,610.00	University-National Oceanographic Laboratory System	5/15/2014	4/30/2019
2/18/2015	AWD04306	US of Office of Naval Research	Alberts,Jonathan C	AWPI	270610	50	\$135,305.00	University-National Oceanographic Laboratory System	5/15/2014	6/30/2019
1/23/2015	AWD04642	Woods Hole Group, Inc.	Campbell,Robert	AWPI	20498	100	\$20,498.00	Zooplankton Sample Processing for the Under Ice Bloom Study	1/1/2015	12/31/2015
2/3/2015	AWD02968	National Science Foundation	Campbell,Robert	AWPI	57860	100	\$57,860.00	CI- COLLABORATIVE RESEARCH: ANNUAL OBSERVATIONS OF THE BIOLOGICAL AND PHYSICAL MARINE ENVIRONMENT IN THE CHUCKCHI AND	7/15/2010	12/31/2015
5/28/2015	AWD04401	Stantec Consulting Services Inc.	Campbell,Robert	AWPI	2657	100	\$2,657.00	CI - Marine Arctic Ecosystem Study (MARES) - Ecosystem Dynamics and Dynamics and Monitoring of the Beaufort Sea: An Integrated-Science Approach	5/1/2015	4/24/2017
7/14/2014	AWD03336	The University of Texas at Austin	Campbell,Robert G	AWPI	19555	100	\$19,555.00	CI CHUKCHI SEA OFFSHORE MONITORING IN DRILLING AREA (COMIDA) HANNA SHOAL ECOSYSTEM STUDY	9/20/2011	8/31/2016
8/26/2014	AWD03859	National Science Foundation	Campbell,Robert G	PI	25997	100	\$25,997.00	COLLABORATIVE RESEARCH: COPEPOD LIFE-HISTORY AND LIPID STRATEGY IN A CHANGING ARTIC- A NEW TRAIT BASED APPROACH TO DATA SYNTHESIS,	10/1/2014	9/30/2016
4/17/2015	AWD03620	National Science Foundation	Carey,Steven N	AWPI	69181	100	\$69,181.00	MARINE GEOLOGICAL-SAMPLES LABORATORY; GRADUATE SCHOOL OF OCEANOGRAPHY, URI	3/1/2013	2/29/2016
6/30/2015	AWD04869	OCEAN EXPLORATION TRUST	Coleman,Dwight	AWPI	185000	100	\$185,000.00	OET Partnership with the URI Inner Space Center to Support Systematic Ocean Exploration 2015-2016 Season	7/1/2015	6/30/2016
7/16/2014	AWD04369	Naval Undersea Warfare Center	Coleman,Dwight F	AWPI	20000	100	\$20,000.00	CI - NUWC Collaboration ;with the URI Inner Space Center for Educational Outreach	6/18/2014	6/17/2015

4/24/2015	AWD04797	The Nature Conservancy	Collie,Jeremy	AWPI	20220	100	\$20,220.00	GSO/Nature Conservancy/Global Marine Initiative Student Research Grant	4/1/2015	12/31/2016
6/1/2015	AWD03707	US Dept of Interior	Collie,Jeremy	AWPI	45000	50	\$22,500.00	CI SOUTHERN NEW ENGLAND VENTLESS TRAP SURVEY	7/3/2013	7/15/2016
7/3/2014	AWD04354	RI Dept of Environ Magt	Collie,Jeremy S	AWPI	234000	100	\$234,000.00	University of Rhode Island Weekly Fish Trawl	1/1/2014	12/31/2018
9/8/2014	AWD04443	National Science Foundation	Corliss,Bruce H	AWPI	30404	100	\$30,404.00	Calibration of new approach to reconstruct ancient bottom	7/1/2014	5/31/2015
7/30/2014	AWD03760	Woods Hole Oce Institution	Cornillon,Peter C	PI	34527	66	\$22,787.82	PHYSICAL PROCESSES ASSOCIATED WITH SEA SURFACE TERMPERATURE GRADIENTS AND COUPLED ATMOSPHERIC BOUNDARY LAYER	8/30/2013	2/28/2015
12/22/2014	AWD03760	Woods Hole Oce Institution	Cornillon,Peter C	PI	34527	66	\$22,787.82	PHYSICAL PROCESSES ASSOCIATED WITH SEA SURFACE TERMPERATURE GRADIENTS AND COUPLED ATMOSPHERIC BOUNDARY LAYER	8/30/2013	8/29/2015
6/1/2015	AWD03318	Remote Sensing Systems	Cornillon,Peter C	AWPI	48905	100	\$48,905.00	Multi - Sensor Improved Sea - Surface Temperature (MISST) For IOOS	6/1/2011	5/31/2016
7/15/2014	AWD04299	Consortium for Ocean Leadership	D'Hondt,Steven L	AWPI	30000	100	\$30,000.00	Global Estimate of Radiolytic Hydrogen Production in Subseafloor Sediment: Importance of Nuclear-Fueled Life in the Deep Seafloor?	6/1/2014	2/1/2015
9/11/2014	AWD04391	Marine Biological Laboratory	D'Hondt,Steven L	AWPI	19805	100	\$19,805.00	The Microbial Biogeography of the Sulfate-Methane Transition Zone	8/1/2014	1/31/2015
11/14/2014	AWD04448	Consortium for Ocean Leadership	D'Hondt,Steven L	WCPI	20555.34	10	\$2,055.53	US SCIENCE SUPPORT PROGRAM 353 CRUISE PARTICIPANT JOHN KIRKPATRICK	11/29/2014	2/28/2015
11/14/2014	AWD04448	Consortium for Ocean Leadership	D'Hondt,Steven L	WCPI	3000	10	\$300.00	US SCIENCE SUPPORT PROGRAM 353 CRUISE PARTICIPANT JOHN KIRKPATRICK	11/29/2014	2/28/2015
12/11/2014	AWD03789	EXXONMOBIL UPSTREAM RESEARCH	D'Hondt,Steven L	AWPI	120000	100	\$120,000.00	MOCROBIAL TAXA IN SUBSEAFLOOR ENVIRONMENTS AND SEEPS	10/17/2013	2/1/2016
5/6/2015	AWD03082	University of Southern California	D'Hondt,Steven L	AWPI	104872	100	\$104,872.00	CENTER FOR DARK ENERGY BIOSPHERE INVESTIGATIONS (C-DEBI)	10/1/2010	9/30/2015
8/12/2014	AWD04236	National Science Foundation	Desilva,Annette M	WCPI	718631	50	\$359,315.50	UNIVERSIEY-NATIONAL OCEANOGRAPHIC LABORATORY SYSTEM	5/1/2014	4/30/2019
8/13/2014	AWD04395	US Geological Survey	Desilva,Annette M	WCPI	26524	50	\$13,262.00	USGS Participation in UNOLS	8/15/2014	4/30/2015
9/2/2014	AWD04236	National Science Foundation	Desilva,Annette M	WCPI	132612	50	\$66,306.00	UNIVERSIEY-NATIONAL OCEANOGRAPHIC LABORATORY SYSTEM	5/1/2014	4/30/2019
9/3/2014	AWD04306	US of Office of Naval Research	Desilva,Annette M	WCPI	241220	50	\$120,610.00	University-National Oceanographic Laboratory System	5/15/2014	4/30/2019
2/18/2015	AWD04306	US of Office of Naval Research	Desilva,Annette M	WCPI	270610	50	\$135,305.00	University-National Oceanographic Laboratory System	5/15/2014	6/30/2019

3/4/2015	AWD04718	National Science Foundation	Donohue,Kathleen	WCPI	133904	40	\$53,561.60	REU Site: SURFO-Summer Undergraduate Research Fellowships in Oceanography	3/15/2015	3/31/2018
4/2/2015	AWD04758	University of California, San Diego	Donohue,Kathleen	AWPI	3217	100	\$3,217.00	Graduate Student Support for Scientific Research Cruise	4/1/2015	8/31/2015
9/17/2014	AWD04472	US of Office of Naval Research	Ginis,Isaac	AWPI	70001	100	\$70,001.00	Geophysical Fluid Dynamics Lab (GFDL) Navy Maintenance Support	9/15/2014	9/14/2015
9/26/2014	AWD04497	US of Office of Naval Research	Ginis,Isaac	AWPI	43138.45	100	\$43,138.45	GFDN (Navy) Maintenance and Support: 3 year 2014-2017	9/1/2014	9/22/2015
6/3/2015	AWD04497	US of Office of Naval Research	Ginis,Isaac	AWPI	44705.64	100	\$44,705.64	GFDN (Navy) Maintenance and Support: 3 year 2014-2017	9/1/2014	9/22/2016
2/2/2015	AWD04560	RI Science and Technology Advisory Council	Graham,Rebecca	AWPI	158722	50	\$79,361.00	Diatom Community Composition as an Indicator of Coastal Ecosystem Change	2/1/2015	1/31/2016
10/17/2014	AWD03243	NERACOOS	Hanson Jr,Alfred K	AWPI	60000	100	\$60,000.00	URI Component of the Continued Development of the Northeastern Coastal Ocean Observing System (NERACOOS)	6/1/2012	5/31/2015
2/23/2015	AWD04424	National Science Foundation	Hara,Tetsu	AWPI	355198	100	\$355,198.00	Airflow Separations Over Wind Waves and Their Impact on Air-Sea Momentum Flux	3/1/2015	2/28/2018
10/15/2014	AWD03607	Brown University	Heil Jr,Clifford W	AWPI	24904	95	\$23,658.80	DEVELOPMENT OF A BIOGEOCHEMICAL PROXY FOR THE CHARACTERIZATION OF PALEOENVIRONMENTAL CHANGES BUENOS, ARGENTINA	10/18/2012	10/17/2015
7/23/2014	AWD04128	National Science Foundation	Kelley,Katherine A	AWPI	55453	100	\$55,453.00	COLLAB. RESEARCH: UPPER MANTLE OXYGEN FUGACITY FROM SOURCE TO SURFACE	9/1/2014	7/31/2017
8/22/2014	AWD04400	National Marine Fisheries	Kenney,Robert D	AWPI	99998	60	\$59,998.80	North Atlantic Right Whale Sightings Database (NARSWD) Maintenance Services: 2014-2015	8/22/2014	8/31/2015
6/1/2015	AWD04528	Brown University	Kincaid,Christopher	WCPI	68392	33	\$22,569.36	Pushing to New Limits for Models of Rhode Island Bays and Sounds	2/1/2015	1/31/2016
1/23/2015	AWD04163	National Fish and Wildlife Foundation	King,John	AWPI	861001	41	\$353,010.41	CI - An Integrated Program of Environmental Characterization/Monitoring, and Engineering to Develop Management Policies and Practices that will	1/15/2015	1/15/2017
6/1/2015	AWD03707	US Dept of Interior	King,John	WCPI	45000	50	\$22,500.00	CI SOUTHERN NEW ENGLAND VENTLESS TRAP SURVEY	7/3/2013	7/15/2016
7/30/2014	AWD04109	National Science Foundation	King,John W	AWPI	80994	100	\$80,994.00	Collab. Research: Sediment Pathways, Sedimentation Processes, and Structural Growth Along the Tohoku Segment of the Japan Subduction Margin: Role of	8/1/2014	7/31/2016
8/1/2014	AWD04161	US Dept of Interior	King,John W	AWPI	200000	67	\$134,000.00	CI IDENTIFICATION OF SAND/GRAVEL RESOURCES IN RHODE ISLAND WATERS	7/29/2014	7/31/2016
9/17/2014	AWD04420	US Dept of Interior	King,John W	AWPI	220000	20	\$44,000.00	CI - Submerged Habitat Mapping at Northeast Region Coastal Parks: Coordination and Synthesis	8/4/2014	8/3/2016
9/26/2014	AWD04310	US Dept of Interior	King,John W	AWPI	798657	84	\$670,871.88	CI - Electromagnetic Field Impacts on Elasmobranch (sharks, rays, and skates) and American Lobster Movement and Migration from Direct Current Cables	9/24/2014	9/23/2016

10/7/2014	AWD04134	US Dept of Interior	King,John W	AWPI	480000	100	\$480,000.00	CI POST HURRICANE SANDY SUBMERGED MARINE HABITAT MAPPING, FIRE ISLAND NATIONAL SEASHORE	11/1/2013	6/30/2016
10/15/2014	AWD03607	Brown University	King,John W	WCPI	24904	5	\$1,245.20	DEVELOPMENT OF A BIOGEOCHEMICAL PROXY FOR THE CHARACTERIZATION OF PALEOENVIRONMENTAL CHANGES BUENOS, ARGENTINA	10/18/2012	10/17/2015
11/14/2014	AWD04448	Consortium for Ocean Leadership	Kirkpatrick,John	AWPI	3000	90	\$2,700.00	US SCIENCE SUPPORT PROGRAM 353 CRUISE PARTICIPANT JOHN KIRKPATRICK	11/29/2014	2/28/2015
11/14/2014	AWD04448	Consortium for Ocean Leadership	Kirkpatrick,John	AWPI	20555.34	90	\$18,499.80	US SCIENCE SUPPORT PROGRAM 353 CRUISE PARTICIPANT JOHN KIRKPATRICK	11/29/2014	2/28/2015
9/17/2014	AWD04420	US Dept of Interior	LaFrance,Monique	WCPI	220000	80	\$176,000.00	CI - Submerged Habitat Mapping at Northeast Region Coastal Parks: Coordination and Synthesis	8/4/2014	8/3/2016
9/24/2014	AWD04491	Canadian Consulate General	Lohmann,Rainer	AWPI	11500	100	\$11,500.00	Community Based Seawater Monitoring for Organic Contaminants and Mercury in the Canadian Arctic	8/25/2014	1/15/2015
3/23/2015	AWD04750	Environ	Lohmann,Rainer	AWPI	41924	100	\$41,924.00	PCB Monitoring after Sediment Capping	4/1/2015	12/31/2016
5/13/2015	AWD04680	Montclair State University	Lohmann,Rainer	AWPI	65000	100	\$65,000.00	CI - Impact of Hurricane Sandy: Threats to Communities and Ecosystems from Storm-induced Mobilization of Toxic Compounds	12/1/2014	12/31/2015
7/9/2014	AWD03855	American Chemical Society	Loose,Brice	PI	110000	100	\$110,000.00	RATES AND CONTROLS ON METHANE OXIDATION BENEATH SEA ICE	9/1/2014	8/31/2016
7/22/2014	AWD04118	National Science Foundation	Loose,Brice	AWPI	256756	100	\$256,756.00	COLLABORATIVE RESEARCH: Z INVENTORIES OF PRIMARY PRODUCTIVITY (ZIPP) BY IN-SITU MASS SPECTROMETRY IN THE UPPER OCEAN	1/1/2015	12/31/2016
9/22/2014	AWD03976	Naval Undersea Warfare Center	Maranda,Lucie	AWPI	2144	100	\$2,144.00	SUPPORT SERVICES FOR SAMPLING BILFOULING ON DCOIT-IMPREGNATED SONAR DOMES	10/1/2013	9/30/2015
3/4/2015	AWD04718	National Science Foundation	Maranda,Lucie	AWPI	133904	40	\$53,561.60	REU Site: SURFO-Summer Undergraduate Research Fellowships in Oceanography	3/15/2015	3/31/2018
9/29/2014	AWD03360	National Science Foundation	Moran,S Bradley	AWPI	66424	100	\$66,424.00	IPA POSITION AT NSF CHEMICAL OCEANOGRAPHY PROGRAM	1/30/2012	1/29/2015
1/23/2015	AWD04163	National Fish and Wildlife Foundation	Pockalny,Robert	WCPI	861001	3	\$25,830.03	CI - An Integrated Program of Environmental Characterization/Monitoring, and Engineering to Develop Management Policies and Practices that will	1/15/2015	1/15/2017
7/29/2014	AWD04384	University of California	Pockalny,Robert A	AWPI	121459	100	\$121,459.00	C-DEBI DATA MANAGEMENT PORTAL	7/1/2014	6/30/2015
8/15/2014	AWD03759	US Dept of Interior	Pockalny,Robert A	AWPI	17500	100	\$17,500.00	SYNTHESIS OF LINE ISLANDS GEOLOGIC FRAMEWORK, SEDIMENTARY PROCESSES AND MARGIN EVOLUTION IN SUPPORT OF US EXTENDED CONTINENTAL SHELF	9/1/2013	9/30/2015
1/14/2015	AWD03759	US Dept of Interior	Pockalny,Robert A	AWPI	39462	100	\$39,462.00	SYNTHESIS OF LINE ISLANDS GEOLOGIC FRAMEWORK, SEDIMENTARY PROCESSES AND MARGIN EVOLUTION IN SUPPORT OF US EXTENDED CONTINENTAL SHELF	9/1/2013	9/30/2015
3/24/2015	AWD04459	National Science Foundation	Roman,Christopher	WCPI	1110027	33	\$366,308.91	CI - Collab. Research: A metabolic Index to Predict the Consequences of Clomate Change for Midwater Ecosystems	10/1/2015	9/30/2018

8/15/2014	AWD04301	DOC/NOAA Coastal Services Center	Roman,Christopher N	AWPI	80480	100	\$80,480.00	Evaluation of a Dual Actuator Bottom Following Lagrangian Imaging System for Fisheries Stock Assessment	6/1/2014	6/30/2015
8/20/2014	AWD04121	Brown University	Roman,Christopher N	AWPI	60633	100	\$60,633.00	URI COMPONENT: WEB-SCALE ASSISTED ROBOT TELEOPERATION	3/1/2014	8/31/2014
9/17/2014	AWD04121	Brown University	Roman,Christopher N	AWPI	61763	100	\$61,763.00	URI COMPONENT: WEB-SCALE ASSISTED ROBOT TELEOPERATION	9/1/2013	8/31/2015
10/30/2014	AWD04539	D-2 INCORPORATED	Roman,Christopher N	AWPI	60000	100	\$60,000.00	Construction of a Temperature Controlled Bath for CTD Sensor Testing	10/15/2014	3/15/2015
2/12/2015	AWD03359	OCEAN EXPLORATION TRUST	Roman,Christopher N	WCPI	188341	80	\$150,672.80	THE DEVELOPMENT OF ADVANCED TELEPRESENCE AND MAPPING TECHNOLOGY AND ITS USE FIELD ABOARD E/V NAUTILUS	1/1/2014	12/31/2015
7/23/2014	AWD03188	National Science Foundation	Rossby,Hans T	AWPI	116724	100	\$116,724.00	COLLABORATIVE RESEARCH: THE NERRONA PROJECT: AN INTERNATIONAL COLLABORATION FOR	6/1/2011	7/31/2015
2/6/2015	AWD04060	National Science Foundation	Rossby,Hans T	WCPI	134687	20	\$26,937.40	Collab. Res: The Next Generation RAFOS Float	2/1/2015	1/31/2017
10/21/2014	AWD04315	University of Hawaii	Rothstein,Lewis	AWPI	94929	25	\$23,732.25	Dynamics of Near-Surface Eastward Flows in the South Indian Ocean	9/1/2014	6/30/2015
1/30/2015	AWD04561	RI Science and Technology Advisory Council	Rothstein,Lewis	AWPI	139952	40	\$55,980.80	Marine Disturbance Disease and Climate Change in Rhode Island's Coastal Waters: Merging Higher Trophic Level Population Dynamics Models/Datasets	2/1/2015	1/31/2016
6/1/2015	AWD04528	Brown University	Rothstein,Lewis	WCPI	68392	33	\$22,569.36	Pushing to New Limits for Models of Rhode Island Bays and Sounds	2/1/2015	1/31/2016
1/30/2015	AWD04562	RI Science and Technology Advisory Council	Rynearson,Tatiana	AWPI	118895	100	\$118,895.00	Canaries in Narragansett Bay? Untangling the Ecological Response of a Key Diatom Genus to Environmental Change	2/1/2015	1/31/2016
2/2/2015	AWD04560	RI Science and Technology Advisory Council	Rynearson,Tatiana	WCPI	158722	50	\$79,361.00	Diatom Community Composition as an Indicator of Coastal Ecosystem Change	2/1/2015	1/31/2016
9/17/2014	AWD04057	DUKE UNIVERSITY	Rynearson,Tatiana A	AWPI	155687	100	\$155,687.00	CI-ECOLOGY AT THE MICROBIAL SCALE: THE IMPORTANCE OF MICROSCALE INTERACTIONS BETWEEN HETEROTROPHIC BACTERIA AND	9/27/2013	8/31/2015
12/11/2014	AWD03845	US of Office of Naval Research	Scowcroft,Gail A	PI	50000	100	\$50,000.00	DISCOVERY OF SOUND IN THE SEA	1/1/2014	12/31/2015
2/20/2015	AWD03845	US of Office of Naval Research	Scowcroft,Gail A	PI	220000	100	\$220,000.00	DISCOVERY OF SOUND IN THE SEA	1/1/2014	12/31/2015
7/23/2014	AWD04509	National Science Foundation	Shen,Yang	WCPI	167926	5	\$8,396.30	EARTHQUAKE TRIGGERING AND SYNCHRONIZATION ON OCEAN TRANSFORM FAULTS	8/1/2014	7/31/2016
5/5/2015	AWD04202	National Science Foundation	Shen,Yang	WCPI	120990	10	\$12,099.00	Robust Coaxial Cable Reflectometry for Distributed Shape Sensing in Harsh Environments	9/1/2015	12/31/2016
3/4/2015	AWD04718	National Science Foundation	Smith,David	WCPI	133904	20	\$26,780.80	REU Site: SURFO-Summer Undergraduate Research Fellowships in Oceanography	3/15/2015	3/31/2018

8/7/2014	AWD04383	Columbia University	Spivack,Arthur J	AWPI	63132	100	\$63,132.00	International Drilling to Recover Aquifer Sands (IDRAS) and Arsenic Contaminated Groundwater	4/3/2014	4/2/2015
8/8/2014	AWD02764	University of Texas at Austin	Sullivan,James M	AWPI	85000	65	\$55,250.00	BIOLOGICAL RESPONSE TO THE DYNAMIC SPECTRAL-POLARIZED UNDERWATER LIGHT FIELD	6/1/2009	5/31/2015
6/1/2015	AWD04528	Brown University	Ullman,David	AWPI	68392	34	\$23,253.28	Pushing to New Limits for Models of Rhode Island Bays and Sounds	2/1/2015	1/31/2016
8/4/2014	AWD03297	Rutgers University	Ullman,David S	AWPI	30000	100	\$30,000.00	MARACOOS: Mid Atlantic Regional Association Coastal Ocean Observing System	6/1/2011	5/31/2016
6/25/2015	AWD03297	Rutgers University	Ullman,David S	AWPI	30000	100	\$30,000.00	MARACOOS: Mid Atlantic Regional Association Coastal Ocean Observing System	6/1/2011	5/31/2016
8/4/2014	AWD04300	University of Miami	Watts,D Randolph	AWPI	111801	100	\$111,801.00	3 PIES with Microcat-Ready Option for the University of Miami	6/1/2014	5/31/2017
9/16/2014	AWD04454	US Dept of Commerce NOAA	Watts,D Randolph	AWPI	111801	100	\$111,801.00	3 PIES with Microcat-ready Option for NOAA/AOML, Miami	10/1/2014	9/30/2017
11/18/2014	AWD04587	University of Washington	Watts,D Randolph	AWPI	3600	100	\$3,600.00	Upgrade Two H-Pies for AUX Output to Ocean Observatory	11/30/2014	10/31/2016
11/18/2014	AWD04586	University of Gothenberg	Watts,D Randolph	AWPI	46400	100	\$46,400.00	Temperature-Popup Data Data Capsules for Greenfield Fjord	11/30/2014	10/31/2017
12/2/2014	AWD04624	University of Hamburg	Watts,D Randolph	AWPI	5138	100	\$5,138.00	Redeployment PIES Accessories for Welsch-Hamburg	12/2/2014	11/30/2015
1/6/2015	AWD04657	SEISMIC MARINE TECHNOLOGY LIMITED	Watts,D Randolph	AWPI	98382	100	\$98,382.00	Western Pacific Studies using a PIES and CPIES for Institute of Oceanography Chinese Academy (IOCAS)	12/30/2014	11/30/2015
3/25/2015	AWD04752	University of California, San Diego	Watts,D Randolph	AWPI	2906.86	100	\$2,906.86	PIES parts for University of California, San Diego	3/1/2015	2/28/2017
3/30/2015	AWD04771	SEISMIC MARINE TECHNOLOGY LIMITED	Watts,D Randolph	AWPI	200220	100	\$200,220.00	Kuroshio Studies Using 4 CPIES for Institute of Oceanography Chinese Academy of Sciences (IOCAS)	4/1/2015	11/30/2018
3/30/2015	AWD04772	SEISMIC MARINE TECHNOLOGY LIMITED	Watts,D Randolph	AWPI	1001100	100	\$1,001,100.00	Western Pacific Studies Using 20 CPIES for Institute of Oceanography Chinese Academy of Sciences (IOCAS)	4/1/2015	3/31/2019
4/20/2015	AWD04796	University of Washington	Watts,D Randolph	PI	16994	100	\$16,994.00	SUPPLEMENT: UPGRADE TWO H-PIES FOR AUX OUTPUT TO OCEAN OBSERVATORY	11/1/2014	10/31/2016
5/20/2015	AWD04826	University of Miami	Watts,D Randolph	AWPI	40427	100	\$40,427.00	Transport Monitoring in Western Atlantic: 1 PIES (CPIES-ready) for U. Miami	6/1/2015	5/31/2018
6/5/2015	AWD04839	University of Miami	Watts,D Randolph	AWPI	43970	100	\$43,970.00	Agulhas Studies Upgrading 5 CPIES for L. Beal, UMiami (RSMAS)	6/15/2015	5/31/2018
7/23/2014	AWD04509	National Science Foundation	Wei,Meng	AWPI	167926	95	\$159,529.70	EARTHQUAKE TRIGGERING AND SYNCHRONIZATION ON OCEAN TRANSFORM FAULTS	8/1/2014	7/31/2016

5/5/2015	AWD04202	National Science Foundation	Wei,Meng	WCPI	120990	40	\$48,396.00	Robust Coaxial Cable Reflectometry for Distributed Shape Sensing in Harsh Environments	9/1/2015	12/31/2016
3/24/2015	AWD04459	National Science Foundation	Wishner,Karen	WCPI	1110027	33	\$366,308.91	CI - Collab. Research: A metabolic Index to Predict the Consequences of Clomate Change for Midwater Ecosystems	10/1/2015	9/30/2018

GSO Maintenance

AWARD DATE	AWARD ID	SPONSOR	INVESTIGATOR	ROLE	AWARD AMT	CREDIT	PORTION AMT	TITLE	BEGIN DATE	END DATE
7/22/2014	AWD03865	NERACOOS	Hanson Jr,Alfred K	PI	12300	100	\$12,300.00	HARDENING THE URI TO NERCOOS OBSERVATION DATASTREAM	11/1/2013	12/31/2015

GSO Marine Archaeology

AWARD DATE	AWARD ID	SPONSOR	INVESTIGATOR	ROLE	AWARD AMT	CREDIT	PORTION AMT	TITLE	BEGIN DATE	END DATE
2/12/2015	AWD03359	OCEAN EXPLORATION TRUST	Ballard,Robert D	AWPI	188341	20	\$37,668.20	THE DEVELOPMENT OF ADVANCED TELEPRESENCE AND MAPPING TECHNOLOGY AND ITS USE FIELD ABOARD E/V NAUTILUS	1/1/2014	12/31/2015

GSO Marine Office

AWARD DATE	AWARD ID	SPONSOR	INVESTIGATOR	ROLE	AWARD AMT	CREDIT	PORTION AMT	TITLE	BEGIN DATE	END DATE
4/6/2015	AWD04789	US Geological Survey	Glennon,Thomas	AWPI	169944.18	50	\$84,972.09	Ship and Marine Tech Support for RV Endeavor EN 555	3/15/2015	5/15/2015
5/6/2015	AWD04821	UNIVERSITY OF SOUTHERN MISSISSIPPI	Glennon,Thomas	AWPI	820992	50	\$410,496.00	Phase One - Ship and Marine Tech Support RV Endeavor EN 558, 559, 560	5/22/2015	9/30/2015
7/5/2014	AWD03404	US of Office of Naval Research	Glennon,Thomas J	WCPI	263499	50	\$131,749.50	SHIPTIME AND MARINE TECHNICIAN SUPPORT FOR THE R/V ENDEAVOR CY 2012	2/1/2012	12/31/2014
7/29/2014	AWD03414	National Science Foundation	Glennon,Thomas J	AWPI	11845.14	100	\$11,845.14	MOSA for OCE 1217446 2012-2017 URI Internal Account DO NOT BILL ON THIS PROJECT	4/1/2012	3/31/2017
8/13/2014	AWD03414	National Science Foundation	Glennon,Thomas J	AWPI	39483.8	100	\$39,483.80	MOSA for OCE 1217446 2012-2017 URI Internal Account DO NOT BILL ON THIS PROJECT	4/1/2012	3/31/2017
8/28/2014	AWD03414	National Science Foundation	Glennon,Thomas J	AWPI	11845.14	100	\$11,845.14	MOSA for OCE 1217446 2012-2017 URI Internal Account DO NOT BILL ON THIS PROJECT	4/1/2012	3/31/2017

9/4/2014	AWD03414	National Science Foundation	Glennon,Thomas J	AWPI	11845.14	100	\$11,845.14	MOSA for OCE 1217446 2012-2017 URI Internal Account DO NOT BILL ON THIS PROJECT	4/1/2012	3/31/2017
11/5/2014	AWD04512	Woods Hole Oce Institution	Glennon,Thomas J	AWPI	429084	100	\$429,084.00	Ship and Marine Technician Support for RV Endeavor Cruise EN 549	12/5/2014	12/22/2014
11/7/2014	AWD04557	Woods Hole Oce Institution	Glennon,Thomas J	AWPI	184842	100	\$184,842.00	SHIP AND MARINE TECHNICIAN SUPPORT FOR RV ENDEAVOR CRUISE EN 548	7/1/2014	6/30/2015
11/7/2014	AWD04557	Woods Hole Oce Institution	Glennon,Thomas J	AWPI	29700	100	\$29,700.00	SHIP AND MARINE TECHNICIAN SUPPORT FOR RV ENDEAVOR CRUISE EN 548	7/1/2014	6/30/2015
11/25/2014	AWD03414	National Science Foundation	Glennon,Thomas J	AWPI	11845.14	100	\$11,845.14	MOSA for OCE 1217446 2012-2017 URI Internal Account DO NOT BILL ON THIS PROJECT	4/1/2012	3/31/2017
11/25/2014	AWD03414	National Science Foundation	Glennon,Thomas J	AWPI	65148.27	100	\$65,148.27	MOSA for OCE 1217446 2012-2017 URI Internal Account DO NOT BILL ON THIS PROJECT	4/1/2012	3/31/2017

GSO Marine Technicians

AWARD DATE	AWARD ID	SPONSOR	INVESTIGATOR	ROLE	AWARD AMT	CREDIT	PORTION AMT	TITLE	BEGIN DATE	END DATE
4/6/2015	AWD04789	US Geological Survey	Fanning III,William	WCPI	169944.18	50	\$84,972.09	Ship and Marine Tech Support for RV Endeavor EN 555	3/15/2015	5/15/2015
5/6/2015	AWD04821	UNIVERSITY OF SOUTHERN MISSISSIPPI	Fanning III,William	WCPI	820992	50	\$410,496.00	Phase One - Ship and Marine Tech Support RV Endeavor EN 558, 559, 560	5/22/2015	9/30/2015
7/5/2014	AWD03404	US of Office of Naval Research	Fanning III,William L	AWPI	263499	50	\$131,749.50	SHIPTIME AND MARINE TECHNICIAN SUPPORT FOR THE R/V ENDEAVOR CY 2012	2/1/2012	12/31/2014

GSO Office of Marine Programs

AWARD DATE	AWARD ID	SPONSOR	INVESTIGATOR	ROLE	AWARD AMT	CREDIT	PORTION AMT	TITLE	BEGIN DATE	END DATE
7/22/2014	AWD03558	Alfred P. Sloan Foundation	Hickox,Sara C	AWPI	749969	100	\$749,969.00	DEEP CARBON OBSERVATORY ENGAGEMENT	11/1/2012	5/1/2016
3/23/2015	AWD03680	National Science Foundation	Scowcroft,Gail A	AWPI	58400	100	\$58,400.00	CLIMATE CHANGE EDUCATION PARTNERSHIP ALLIANCE: NATIONAL OFFICE	6/15/2013	5/31/2018

GSO Research

AWARD DATE	AWARD ID	SPONSOR	INVESTIGATOR	ROLE	AWARD AMT	CREDIT	PORTION AMT	TITLE	BEGIN DATE	END DATE
2/3/2015	AWD03863	TRITON Systems, Inc.	Ullman,David S	WCPI	65000	30	\$19,500.00	COEUT: PARS BUOY	12/24/2013	10/24/2015
6/1/2015	AWD03863	TRITON Systems, Inc.	Ullman,David S	WCPI	63079	30	\$18,923.70	COEUT: PARS BUOY	12/24/2013	10/24/2015

GSO Rhode Island Sea Grant

AWARD DATE	AWARD ID	SPONSOR	INVESTIGATOR	ROLE	AWARD AMT	CREDIT	PORTION AMT	TITLE	BEGIN DATE	END DATE
8/26/2014	AWD03971	US Dept of Commerce NOAA	Nixon,Dennis W	AWPI	176375	100	\$176,375.00	RHODE ISLAND SEA GRANT 2014-2018 OMNIBUS	2/1/2014	8/31/2015
1/7/2015	AWD03971	US Dept of Commerce NOAA	Nixon,Dennis W	AWPI	474418	100	\$474,418.00	RHODE ISLAND SEA GRANT 2014-2018 OMNIBUS	9/1/2014	1/31/2018
4/8/2015	AWD03971	US Dept of Commerce NOAA	Nixon,Dennis W	AWPI	1604589	100	\$1,604,589.00	RHODE ISLAND SEA GRANT 2014-2018 OMNIBUS	9/1/2014	1/31/2018
4/14/2015	AWD03971	US Dept of Commerce NOAA	Nixon,Dennis W	AWPI	120687	100	\$120,687.00	RHODE ISLAND SEA GRANT 2014-2018 OMNIBUS	9/1/2014	1/31/2018
5/19/2015	AWD03971	US Dept of Commerce NOAA	Nixon,Dennis W	AWPI	182202	100	\$182,202.00	RHODE ISLAND SEA GRANT 2014-2018 OMNIBUS	9/1/2014	1/31/2018

Awards for College of Pharmacy

From: 7/1/2014 To: 6/30/2015

Investigator Award Total: \$10,588,134.15

Biomedical & Pharm. Sciences

AWARD DATE	AWARD ID	SPONSOR	INVESTIGATOR	ROLE	AWARD AMT	CREDIT	PORTION AMT	TITLE	BEGIN DATE	END DATE
8/8/2014	AWD03698	US Dep of Health & Human Srvc	Akhlaghi,Fatemeh	PI	539352	100	\$539,352.00	A novel compound for alcoholism treatment:A translational strategy	8/1/2014	5/31/2015

3/23/2015	AWD04747	National Institute of Health	Chen,Xinyuan	AWPI	82614	100	\$82,614.00	Laser-based Powder Vaccine Delivery for Improved Newborn Immunization	2/1/2015	5/31/2015
6/15/2015	AWD04688	National Institute of Health	Chen,Xinyuan	AWPI	248521	100	\$248,521.00	Delivery and Adjuvantation of Nicotine Vaccine by Laser Illumination	6/15/2015	5/31/2016
8/28/2014	AWD03773	US Dep of Health & Human Svcs	Lu,Wei	AWPI	329178	100	\$329,178.00	Biodegradable hollow CUS nanoparticles for photothermal cancer therapy	9/1/2014	8/31/2015
9/5/2014	AWD04152	RI Science and Technology Advisory Council	Lu,Wei	AWPI	30000	100	\$30,000.00	Novel SIRNA Delivery Technology via Biomimetic Nanomaterial for Treatment of Joint Arthritis	7/1/2014	6/30/2015
10/21/2014	AWD03936	Rhode Island Hospital	Lu,Wei	AWPI	50000	100	\$50,000.00	A chemo_Chrysotherapy for Rheumatoid Arthritis by hollow gold nanospheres	9/1/2014	8/31/2015
7/10/2014	AWD04214	URI Research Foundation	Rowley,David	AWPI	90189	50	\$45,094.50	Investigation of Cranberry Constituents as Anti-infective Agents	12/15/2013	12/14/2015
10/17/2014	AWD03782	University of Maryland	Rowley,David C	AWPI	63415	100	\$63,415.00	New tools to prevent bacterial diseases in shellfish hatcheries	10/1/2013	9/30/2015
7/10/2014	AWD04214	URI Research Foundation	Seeram,Navindra	WCPI	90189	25	\$22,547.25	Investigation of Cranberry Constituents as Anti-infective Agents	12/15/2013	12/14/2015
3/3/2015	AWD02922	Federation of Quebec Maple Syrup Produce	Seeram,Navindra P	AWPI	400000	100	\$400,000.00	Routine analyses of samples to identify factors which contribute to variability of maple syrup (URI coded project E)	7/15/2013	12/31/2017
4/16/2015	AWD04788	National Institute of Health	Shaikh,Zahir	AWPI	3700810	100	\$3,700,810.00	Rhode Island IDEa Network for Excellence in Biomedical Research Projects	5/1/2015	4/30/2016
6/17/2015	AWD04824	National Institute of Health	Slitt,Angela	AWPI	439285	100	\$439,285.00	Developmental Exposure to Bisphenol A and Susceptibility to Liver Injury	7/1/2015	6/30/2018
8/8/2014	AWD04314	National Institute of Health	Yan,Bingfang	AWPI	276300	100	\$276,300.00	Signaling of the Pregnane X Receptor During Endoplasmic Reticulum Stress	9/1/2014	8/31/2015
8/8/2014	AWD04314	National Institute of Health	Yan,Bingfang	AWPI	276300	100	\$276,300.00	Signaling of the Pregnane X Receptor During Endoplasmic Reticulum Stress	9/1/2014	8/31/2015

Crime Lab

AWARD DATE	AWARD ID	SPONSOR	INVESTIGATOR	ROLE	AWARD AMT	CREDIT	PORTION AMT	TITLE	BEGIN DATE	END DATE
1/21/2015	AWD04655	RI Department of Public Safety	Hilliard,Dennis	AWPI	16589	100	\$16,589.00	2013/2014 BYRNE/JAG SUB-GRANT	1/1/2015	6/30/2015
2/17/2015	AWD04676	RI Department of Public Safety	Hilliard,Dennis	AWPI	14181.75	100	\$14,181.75	2014 Coverdell Grant	10/1/2014	9/30/2015

Living Rite/Health Policy

AWARD DATE	AWARD ID	SPONSOR	INVESTIGATOR	ROLE	AWARD AMT	CREDIT	PORTION AMT	TITLE	BEGIN DATE	END DATE
8/28/2014	AWD03473	Centers for Medicare & Medicaid Services	Goldstein,Elaina K	AWPI	2395192	60	\$1,437,115.20	Health Care innovation challenge	7/1/2014	6/30/2015
4/22/2015	AWD03473	Centers for Medicare & Medicaid Services	Goldstein,Elaina K	AWPI	2585517	60	\$1,551,310.20	Health Care innovation challenge	7/1/2012	6/30/2015

Pharmacy Practice

AWARD DATE	AWARD ID	SPONSOR	INVESTIGATOR	ROLE	AWARD AMT	CREDIT	PORTION AMT	TITLE	BEGIN DATE	END DATE
8/18/2014	AWD02970	US Dep of Health & Human Svcs	Estus,Erica L	WCPI	79433	10	\$7,943.30	GERIATRIC EDUCATION CENTERS	7/1/2013	6/30/2014
2/24/2015	AWD04627	Department of Veterans Affairs	Goren,Jessica	AWPI	25000	100	\$25,000.00	Clozapine, a Qualitative Study	12/1/2014	11/30/2015
8/18/2014	AWD02970	US Dep of Health & Human Svcs	Hume,Anne L	WCPI	79433	10	\$7,943.30	GERIATRIC EDUCATION CENTERS	7/1/2013	6/30/2014
6/12/2015	AWD04837	VERASTEM, INC.	Kogut,Stephen	AWPI	48482	75	\$36,361.50	Pharmacoeconomic Aspects of Mesothelioma	5/17/2015	6/30/2016
8/28/2014	AWD03473	Centers for Medicare & Medicaid Services	Kogut,Stephen J	WCPI	2395192	10	\$239,519.20	Health Care innovation challenge	7/1/2014	6/30/2015
10/14/2014	AWD03678	Exec.Office of Health and Human Services	Kogut,Stephen J	AWPI	80000	34	\$27,200.00	Measuring and improving the quality of care in RI Medicaid:Improving antidepressant management	3/26/2014	12/20/2015
4/22/2015	AWD03473	Centers for Medicare & Medicaid Services	Kogut,Stephen J	WCPI	2585517	10	\$258,551.70	Health Care innovation challenge	7/1/2012	6/30/2015
7/10/2014	AWD04214	URI Research Foundation	Laplante,Kerry	WCPI	90189	25	\$22,547.25	Investigation of Cranberry Constituents as Anti-infective Agents	12/15/2013	12/14/2015
11/7/2014	AWD03903	University of Wisconsin, Madison	Laplante,Kerry L	AWPI	24479	100	\$24,479.00	COMBINATION THERAPY WITH DAPTOMYCIN AND BETA-LACTAMS TO TARGET STAPHYLOCOCCUS AUREUS BIOFILM	10/1/2014	6/30/2015
8/28/2014	AWD03473	Centers for Medicare & Medicaid Services	Larrat,E Paul	WCPI	2395192	10	\$239,519.20	Health Care innovation challenge	7/1/2014	6/30/2015
2/6/2015	AWD03670	RI Department of Corrections	Larrat,E Paul	AWPI	113398	50	\$56,699.00	RIDOC pharmacy program oversight 1/1/13-12/31/16	1/1/2015	12/31/2015

4/22/2015	AWD03473	Centers for Medicare & Medicaid Services	Larrat, E Paul	WCPI	2585517	10	\$258,551.70	Health Care innovation challenge	7/1/2012	6/30/2015
10/14/2014	AWD03678	Exec. Office of Health and Human Services	Marcoux, Rita M	WCPI	80000	33	\$26,400.00	Measuring and improving the quality of care in RI Medicaid: Improving antidepressant management	3/26/2014	12/20/2015
2/6/2015	AWD03670	RI Department of Corrections	Marcoux, Rita M	WCPI	113398	50	\$56,699.00	RIDOC pharmacy program oversight 1/1/13-12/31/16	1/1/2015	12/31/2015
8/18/2014	AWD02970	US Dep of Health & Human Svcs	Owens, Norma J	WCPI	79433	10	\$7,943.30	GERIATRIC EDUCATION CENTERS	7/1/2013	6/30/2014
6/12/2015	AWD04837	VERASTEM, INC.	Quilliam, Brian	WCPI	48482	25	\$12,120.50	Pharmacoeconomic Aspects of Mesothelioma	5/17/2015	6/30/2016
10/14/2014	AWD03678	Exec. Office of Health and Human Services	Quilliam, Brian J	WCPI	80000	33	\$26,400.00	Measuring and improving the quality of care in RI Medicaid: Improving antidepressant management	3/26/2014	12/20/2015
8/18/2014	AWD02970	US Dep of Health & Human Svcs	Temkin, Cynthia W	WCPI	79433	10	\$7,943.30	GERIATRIC EDUCATION CENTERS	7/1/2013	6/30/2014

Awards for Office of Provost

From: 7/1/2014 To: 6/30/2015

Investigator Award Total: \$323,892.52

Labor & Industrial Relations

AWARD DATE	AWARD ID	SPONSOR	INVESTIGATOR	ROLE	AWARD AMT	CREDIT	PORTION AMT	TITLE	BEGIN DATE	END DATE
2/13/2015	AWD04689	Verizon Foundation	Bodah, Matthew	AWPI	25000	25	\$6,250.00	The Innovation Economy	1/15/2015	12/31/2015
4/20/2015	AWD04631	Brown University	Bodah, Matthew	AWPI	9773	50	\$4,886.50	Biennial Study of Childcare Rates in Rhode Island	2/1/2015	12/31/2015
12/1/2014	AWD04623	RI Dept of Labor & Training	Mederer, Helen	WCPI	138916	35	\$48,620.60	Launching the Rhode Island Temporary Caregiver Insurance Program: Employee Experiences One Year Later	10/1/2014	9/30/2015
12/1/2014	AWD04623	RI Dept of Labor & Training	Silver, Barbara	AWPI	138916	50	\$69,458.00	Launching the Rhode Island Temporary Caregiver Insurance Program: Employee Experiences One Year Later	10/1/2014	9/30/2015
4/20/2015	AWD04631	Brown University	Silver, Barbara	WCPI	9773	50	\$4,886.50	Biennial Study of Childcare Rates in Rhode Island	2/1/2015	12/31/2015

Provost Academic Affairs

AWARD DATE	AWARD ID	SPONSOR	INVESTIGATOR	ROLE	AWARD AMT	CREDIT	PORTION AMT	TITLE	BEGIN DATE	END DATE
10/31/2014	AWD04540	RI Department of Education	Dehayes,Donald H	AWPI	474477.3	40	\$189,790.92	Project Recruit & Educate Local At-risk Adults and Youth (RELAAY) year 4	11/1/2014	10/31/2015

Awards for Vice President Administration

From: 7/1/2014 To: 6/30/2015

Investigator Award Total: \$12,176.00

Emergency Management

AWARD DATE	AWARD ID	SPONSOR	INVESTIGATOR	ROLE	AWARD AMT	CREDIT	PORTION AMT	TITLE	BEGIN DATE	END DATE
5/17/2015	AWD04859	RI Emergency Management Agency	Adams,Samuel	AWPI	12176	100	\$12,176.00	Community Emergency Response Team 2015	4/1/2015	7/31/2015

Awards for Research & Economic Development

From: 7/1/2014 To: 6/30/2015

Investigator Award Total: \$5,781,973.31

Research

AWARD DATE	AWARD ID	SPONSOR	INVESTIGATOR	ROLE	AWARD AMT	CREDIT	PORTION AMT	TITLE	BEGIN DATE	END DATE
8/6/2014	AWD03058	National Science Foundation	Sonnenfeld,Gerald	AWPI	4000000	100	\$4,000,000.00	Infrastructure to advance life sciences in the ocean state	9/1/2012	7/31/2015
4/15/2015	AWD04792	RI Dept of Labor & Training	Sonnenfeld,Gerald	AWPI	11596	100	\$11,596.00	Partnership with Maryland Extension Program for Facilitating Strategic Industry Alliances	4/17/2015	10/10/2015

Small Business Development Ctr

AWARD DATE	AWARD ID	SPONSOR	INVESTIGATOR	ROLE	AWARD AMT	CREDIT	PORTION AMT	TITLE	BEGIN DATE	END DATE
7/9/2014	AWD03836	US Small Business Admin	Petell,James K	AWPI	458850	100	\$458,850.00	RI Small Business Develop Centers	1/1/2014	12/31/2014
4/10/2015	AWD04635	US Small Business Admin	Sonnenfeld,Gerald	AWPI	631251	100	\$631,251.00	RI Small Business Develop Center	12/28/2014	4/30/2015

Transportation Center

AWARD DATE	AWARD ID	SPONSOR	INVESTIGATOR	ROLE	AWARD AMT	CREDIT	PORTION AMT	TITLE	BEGIN DATE	END DATE
3/24/2015	AWD04661	RI Dept. of Transportation	Rosen,Deborah	AWPI	31543.31	100	\$31,543.31	URITC/RIDOT Joint Research 2015	1/1/2015	12/31/2015
9/10/2014	AWD04397	RI Dept. of Transportation	Rosen,Deborah E	AWPI	120000	100	\$120,000.00	Creating Transportation Career Pathway	9/15/2014	9/14/2015
12/1/2014	AWD04366	RI Dept. of Transportation	Rosen,Deborah E	AWPI	528733	100	\$528,733.00	Education Cluster 2014-2015	7/1/2014	6/30/2015

Awards for Vice President Student Affairs

From: 7/1/2014 To: 6/30/2015

Investigator Award Total: \$267,287.19

Special Progr-Talent Dev.

AWARD DATE	AWARD ID	SPONSOR	INVESTIGATOR	ROLE	AWARD AMT	CREDIT	PORTION AMT	TITLE	BEGIN DATE	END DATE
10/31/2014	AWD04540	RI Department of Education	Williams,Gerald R	WCPI	474477.3	30	\$142,343.19	Project Recruit & Educate Local At-risk Adults and Youth (RELAAY) year 4	11/1/2014	10/31/2015

Vice President-Student Affairs

AWARD DATE	AWARD ID	SPONSOR	INVESTIGATOR	ROLE	AWARD AMT	CREDIT	PORTION AMT	TITLE	BEGIN DATE	END DATE
------------	----------	---------	--------------	------	-----------	--------	-------------	-------	------------	----------

7/31/2014	AWD03729	US Dept of Commerce NOAA	Feeley,Lacey M	PI	21506	100	\$21,506.00	The SMILE program watershed monitoring and stewardship project	8/1/2013	7/31/2015
8/5/2014	AWD03729	US Dept of Commerce NOAA	Feeley,Lacey M	PI	62159	100	\$62,159.00	The SMILE program watershed monitoring and stewardship project	8/1/2013	7/31/2015
6/19/2015	AWD03729	US Dept of Commerce NOAA	Feeley,Lacey M	PI	41279	100	\$41,279.00	The SMILE program watershed monitoring and stewardship project	8/1/2013	7/31/2016