

2015

Division of Research and Economic Development Monthly Report for February 2015

URI Division of Research and Economic Development

Follow this and additional works at: http://digitalcommons.uri.edu/researchecondev_reports

Recommended Citation

URI Division of Research and Economic Development, "Division of Research and Economic Development Monthly Report for February 2015" (2015). *Reports (Research and Economic Development)*. Paper 55.
http://digitalcommons.uri.edu/researchecondev_reports/55

This Periodical is brought to you for free and open access by the Division of Research and Economic Development at DigitalCommons@URI. It has been accepted for inclusion in Reports (Research and Economic Development) by an authorized administrator of DigitalCommons@URI. For more information, please contact digitalcommons@etal.uri.edu.

Table 1. Awards processed by the Office of Sponsored Projects Review FY11 through February FY15 YTD

	FY11				FY12			
	Number		Amount Awarded		Number		Amount Awarded	
Month	Count	Cum. Ct.	Amount	Cum. Amt.	Count	Cum. Ct.	Amount	Cum. Amt.
July	39	39	\$10,965,465.50	\$10,965,465.50	35	35	\$3,995,132.47	\$3,995,132.47
August	33	72	\$15,250,958.36	\$26,216,423.86	53	88	\$16,018,070.93	\$20,013,203.40
September	60	132	\$5,472,552.34	\$31,688,976.20	51	139	\$7,524,251.09	\$27,537,454.49
October	49	181	\$5,666,653.80	\$37,355,630.00	27	166	\$2,640,230.72	\$30,177,685.21
November	18	199	\$3,988,117.24	\$41,343,747.24	18	184	\$2,118,331.08	\$32,296,016.29
December	25	224	\$5,631,904.26	\$46,975,651.50	26	210	\$7,124,885.17	\$39,420,901.46
January	33	257	\$4,417,243.69	\$51,392,895.19	30	240	\$5,494,105.33	\$44,915,006.79
February	34	291	\$6,955,551.25	\$58,348,446.44	39	279	\$4,939,567.93	\$49,854,574.72
March	28	319	\$4,405,035.94	\$62,753,482.38	44	323	\$9,496,521.94	\$59,351,096.66
April	45	364	\$7,439,520.72	\$70,193,003.10	44	367	\$5,791,581.04	\$65,142,677.70
May	44	408	\$10,694,786.50	\$80,887,789.60	36	403	\$8,649,283.33	\$73,791,961.03
June	44	452	\$11,767,652.47	\$92,655,442.07	71	474	\$21,212,788.30	\$95,004,749.33
Total	452	452	\$92,655,442.07	\$92,655,442.07	474	474	\$95,004,749.33	\$95,004,749.33

	FY13				FY14				FY15			
	Number		Amount Awarded		Number		Amount Awarded		Number		Amount Awarded	
Month	Count	Cum. Ct.	Amount	Cum. Amt.	Count	Cum. Ct.	Amount	Cum. Amt.	Count	Cum. Ct.	Amount	Cum. Amt.
July	18	18	\$2,130,245.92	\$2,130,245.92	39	39	\$4,139,716.95	\$4,139,716.95	56	56	\$9,321,778.14	\$9,321,778.14
August	51	69	\$13,973,655.37	\$16,103,901.29	50	89	\$10,961,168.50	\$15,100,885.45	44	100	\$12,358,916.05	\$21,680,694.19
September	27	96	\$3,729,908.56	\$19,833,809.85	44	133	\$13,495,443.00	\$28,596,328.45	57	157	\$11,776,371.59	\$33,457,065.78
October	39	135	\$6,553,741.92	\$26,387,551.77	30	163	\$4,306,251.98	\$32,902,580.43	39	196	\$10,541,880.30	\$43,998,946.08
November	24	159	\$3,306,500.92	\$29,694,052.69	16	179	\$3,117,236.86	\$36,019,817.29	33	229	\$4,659,283.60	\$48,658,229.68
December	18	177	\$2,790,458.11	\$32,484,510.80	29	208	\$2,366,159.91	\$38,385,977.20	23	252	\$4,928,269.75	\$53,586,499.43
January	36	213	\$4,699,661.52	\$37,184,172.32	30	238	\$3,780,011.56	\$42,165,988.76	21	273	\$2,754,154.35	\$56,340,653.78
February	43	256	\$6,131,201.28	\$43,315,373.60	30	268	\$2,076,599.68	\$44,242,588.44	30	303	\$3,732,156.75	\$60,072,810.53
March	36	292	\$6,280,723.57	\$49,596,097.17	29	297	\$4,062,350.95	\$48,304,939.39				
April	22	314	\$1,799,922.54	\$51,396,019.71	28	325	\$4,427,811.05	\$52,732,750.44				
May	30	344	\$5,597,725.78	\$56,993,745.49	37	362	\$3,839,315.32	\$56,572,065.76				
June	50	394	\$19,534,036.04	\$76,527,781.53	34	396	\$12,209,552.37	\$68,781,618.13				
Total	394	394	\$76,527,781.53	\$76,527,781.53	396	396	\$68,781,618.13	\$68,781,618.13	303	303	\$60,072,810.53	\$60,072,810.53

Figure 1a. Cumulative totals of numbers of awards received FY11 through February FY15 YTD

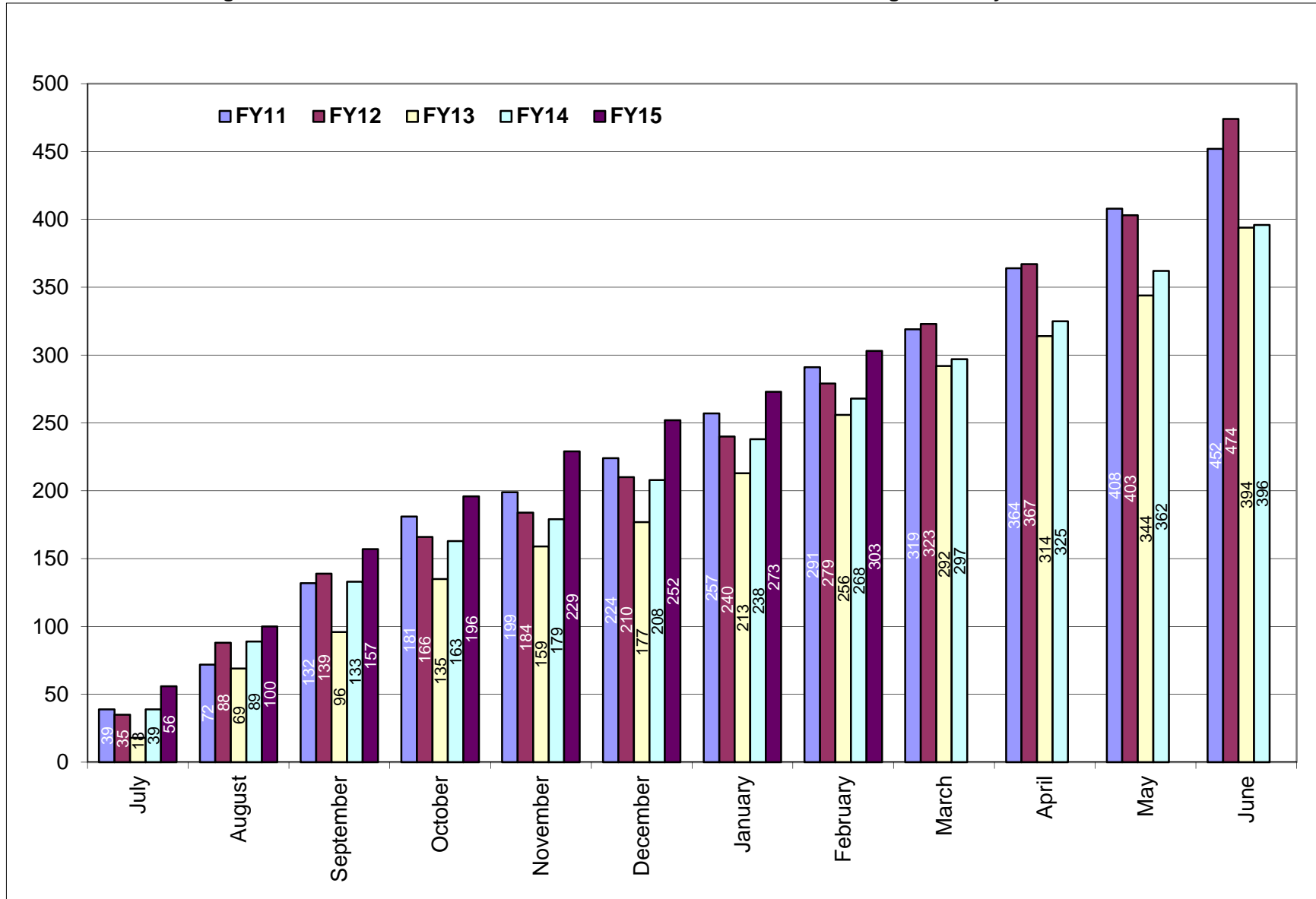

Figure 1b. Cumulative totals of award amounts received FY11 through February FY15 YTD

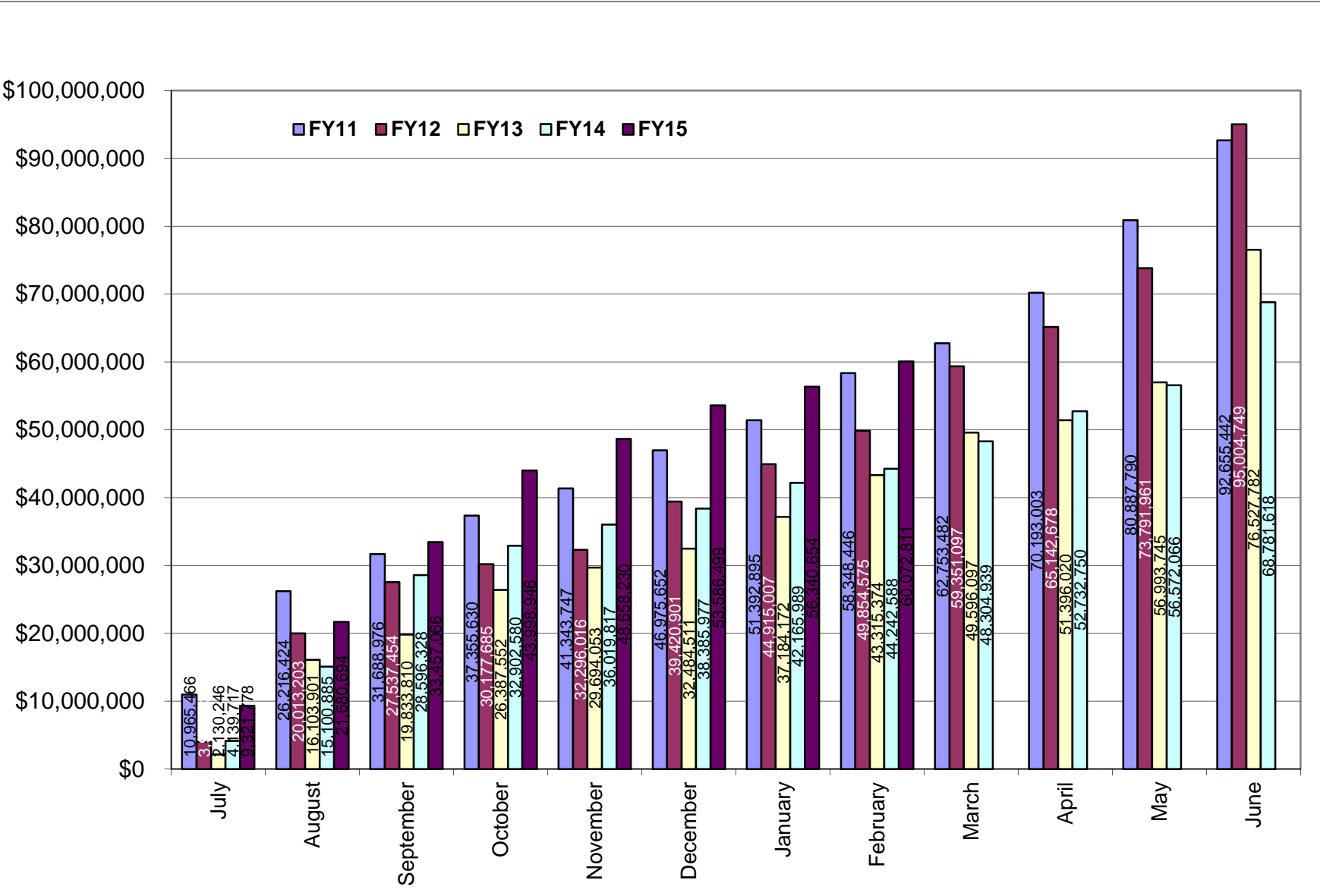

Table 2. Summary of awards received by administrative and academic units FY11 through February FY15 YTD

Administrative	<u>FY11</u>	<u>FY12</u>	<u>FY13</u>	<u>FY14</u>	<u>FY15 YTD</u>	<u>Totals</u>
PRESIDENT'S OFFICE	\$2,900.00	\$0.00	\$0.00	\$0.00	\$0.00	\$2,900.00
PROVOST	\$84,642.45	\$458,078.10	\$11,025.46	\$66,522.90	\$314,119.52	\$934,388.43
VP, ADMINISTRATION	\$2,093,977.64	\$1,847,788.00	\$486,099.64	\$934,258.37	\$0.00	\$5,362,123.65
VP, RESEARCH & ECON DEV	\$8,072,900.00	\$0.00	\$6,000,000.00	\$4,177,835.54	\$5,107,583.00	\$23,358,318.54
VP, STUDENT AFFAIRS	\$26,994.82	\$239,999.40	\$0.00	\$261,091.70	\$226,008.19	\$754,094.11
Academic						
ARTS & SCIENCES	\$14,719,616.34	\$13,506,337.60	\$10,217,827.48	\$5,711,150.38	\$9,343,132.25	\$53,498,064.05
BUSINESS ADMINISTRATION	\$108,472.45	\$26,200.00	\$30,264.83	\$72,332.00	\$255,549.40	\$492,818.68
CONTINUING EDUCATION	\$0.00	\$239,999.40	\$0.00	\$199,568.70	\$148,136.04	\$587,704.14
ENGINEERING	\$7,308,043.58	\$6,004,532.53	\$5,160,510.74	\$3,487,206.08	\$4,837,829.03	\$26,798,121.96
ENVIRONMENT & LIFE SCIENCES	\$21,932,032.49	\$26,590,123.59	\$18,531,363.71	\$18,991,950.49	\$15,401,770.31	\$101,447,240.59
GRADUATE SCHOOL	\$133,960.00	\$0.00	\$922.00	\$0.00	\$0.00	\$134,882.00
HUMAN SCIENCE & SERVICES	\$2,754,906.50	\$3,316,524.30	\$860,634.00	\$3,435,616.97	\$1,478,039.33	\$11,845,721.10
NURSING	\$682,049.15	\$1,996,376.45	\$1,038,977.00	\$1,298,944.60	\$608,947.90	\$5,625,295.10
OCEANOGRAPHY	\$25,768,864.02	\$29,987,097.20	\$28,261,624.70	\$22,981,661.90	\$18,751,687.01	\$125,750,934.83
PHARMACY	\$8,875,242.63	\$10,456,774.36	\$5,928,531.97	\$6,963,909.80	\$3,600,008.55	\$35,824,467.31
UNIVERSITY COLLEGE	\$90,840.00	\$334,918.40	\$0.00	\$199,568.70	\$0.00	\$625,327.10
UNIVERSITY LIBRARY	NA	NA	NA	N/A	NA	\$0.00
Totals	\$92,655,442.07	\$95,004,749.33	\$76,527,781.53	\$68,781,618.13	\$60,072,810.53	\$393,042,401.59

NA - Not Applicable (unit did not exist or was in another division)

Table 2a. Awards received by departments within colleges FY11 through February FY15 YTD

<u>College</u>	<u>FY11</u>	<u>FY12</u>	<u>FY13</u>	<u>FY14</u>	<u>FY15 YTD</u>	<u>Totals</u>
Arts and Sciences	\$14,719,616.34	\$13,506,337.60	\$10,217,827.48	\$5,711,150.38	\$9,343,132.25	\$53,498,064.05
ARCHEOLOGY AND APPLIED HISTORY	NA	NA	\$34,869.00	\$0.00	\$0.00	\$34,869.00
ART	\$0.00	\$0.00	\$0.00	\$0.00	\$0.00	\$0.00
CANCER PREV RESEARCH CTR (PSY)	\$3,136,818.20	\$4,716,924.55	\$3,209,160.65	\$1,236,062.50	\$1,170,407.20	\$13,469,373.10
CHEMISTRY	\$7,856,684.49	\$2,496,787.75	\$3,734,821.70	\$1,860,329.55	\$6,463,892.45	\$22,412,515.94
COMMUNICATION STUDIES	\$29,918.00	\$0.00	\$0.00	\$0.00	\$0.00	\$29,918.00
COMPUTER SCIENCE/STATISTICS	\$778,198.00	\$451,367.00	\$1,219,627.26	\$159,245.55	\$50,250.00	\$2,658,687.81
DEAN'S OFFICE	\$48,742.65	\$400,721.25	\$0.00	\$22,302.98	\$23,478.36	\$495,245.24
ECONOMICS	\$0.00	\$0.00	\$0.00	\$0.00	\$6,250.00	\$6,250.00
FEINSTEIN HUNGER CTR(DEAN'S OFFICE)	\$820,549.00	\$874,383.00	\$850,654.00	\$797,488.00	\$555,216.00	\$3,898,290.00
HISTORY	\$45,983.00	\$127,850.00	\$145,150.00	\$248,515.00	\$60,000.00	\$627,498.00
INTERNATIONAL ENGINEERING PROG	\$0.00	\$22,642.95	\$0.00	\$0.00	\$0.00	\$22,642.95
LANGUAGES	\$440,592.00	\$1,690,588.10	\$249,610.00	\$419,870.00	\$377,995.80	\$3,178,655.90
LIBRARY AND INFORMATION STUDIES	\$0.00	\$0.00	\$0.00	\$50,000.00	\$0.00	\$50,000.00
MATHEMATICS	\$0.00	\$52,945.00	\$245,849.87	\$108,832.55	\$0.00	\$407,627.42
PHYSICS	\$778,004.00	\$1,294,192.00	\$403,189.00	\$504,034.50	\$219,162.00	\$3,198,581.50
POLITICAL SCIENCE					\$162,083.60	\$162,083.60
PSYCHOLOGY (EXCLUDES CPRC)	\$695,741.50	\$1,332,244.00	\$71,983.00	\$229,627.00	\$178,037.84	\$2,507,633.34
SOCIOLOGY/ANTHROPOLOGY	\$86,385.50	\$45,692.00	\$8,491.00	\$30,118.75	\$4,898.00	\$175,585.25
THEATRE	\$0.00	\$0.00	\$0.00	\$0.00	\$0.00	\$0.00
WOMEN'S STUDIES	\$2,000.00	\$0.00	\$0.00	\$0.00	\$0.00	\$2,000.00
WRITING AND RHETORIC	NA	NA	\$44,422.00	\$44,724.00	\$71,461.00	\$160,607.00
Business Administration	\$108,472.45	\$26,200.00	\$30,264.83	\$72,332.00	\$255,549.40	\$492,818.68
ACCOUNTING	\$0.00	\$0.00	\$0.00	\$0.00	\$0.00	\$0.00
DEAN'S OFFICE	\$0.00	\$0.00	\$0.00	\$0.00	\$234,712.00	\$234,712.00
FACULTY - INSTRUCTION	\$98,260.85	\$26,200.00	\$30,264.83	\$72,332.00	\$20,837.40	\$247,895.08
MANAGEMENT	\$10,211.60	\$0.00	\$0.00	\$0.00	\$0.00	\$10,211.60

<u>College</u>	<u>FY11</u>	<u>FY12</u>	<u>FY13</u>	<u>FY14</u>	<u>FY15 YTD</u>	<u>Totals</u>
Continuing Education	\$0.00	\$239,999.40	\$0.00	\$199,568.70	\$148,136.04	\$587,704.14
Engineering	\$7,308,043.58	\$6,004,532.53	\$5,160,510.74	\$3,487,206.08	\$4,837,829.03	\$26,798,121.96
CHEMICAL ENGINEERING	\$2,551,670.47	\$1,361,773.51	\$630,281.44	\$1,017,782.78	\$700,645.90	\$6,262,154.10
CIVIL/ENVIRONMENTAL ENGINEERING	\$141,223.20	\$300,522.00	\$710,021.53	\$679,694.60	\$191,371.80	\$2,022,833.13
DEAN'S OFFICE	\$0.00	\$65,999.00	\$0.00	\$107,273.00	\$0.00	\$173,272.00
ELECTRICAL ENGINEERING	\$1,968,203.00	\$1,721,659.56	\$1,751,239.87	\$221,001.00	\$2,417,612.72	\$8,079,716.15
ENGINEERING COMPUTER CTR				\$42,572.00	\$0.00	\$42,572.00
INTERNATIOANAL ENG PROGRAM					\$17,692.80	\$17,692.80
MECHANICAL & INDUSTRIAL SYS EGR	\$2,007,596.89	\$1,678,626.21	\$1,442,279.23	\$350,143.00	\$406,707.00	\$5,885,352.33
OCEAN ENGINEERING	\$639,350.02	\$875,952.25	\$626,688.67	\$1,068,739.70	\$1,103,798.81	\$4,314,529.45
Environment and Life Sciences	\$21,932,032.49	\$26,590,123.59	\$18,531,363.71	\$18,991,950.49	\$15,401,770.31	\$101,447,240.59
BIOLOGICAL SCIENCES	\$649,397.10	\$820,875.90	\$1,999,526.20	\$1,205,548.39	\$252,092.00	\$4,927,439.59
CELL AND MOLECULAR BIOLOGY	\$6,611,786.35	\$9,061,495.57	\$5,851,712.00	\$7,148,772.86	\$365,532.00	\$29,039,298.78
CELLS ACADEMIC UNIT 1					\$2,259,379.70	\$2,259,379.70
CELLS ACADEMIC UNIT 2					\$3,003,753.60	\$3,003,753.60
CELLS ACADEMIC UNIT 3				\$8,000.00	\$618,622.00	\$626,622.00
COMMUNITY PLANNING/AREA DEVEL	\$92,480.80	\$0.00	\$78,020.84	\$0.00	\$0.00	\$170,501.64
COOPERATIVE EXTENSION	\$569,047.10	\$840,103.00	\$1,007,000.18	\$303,615.00	\$77,426.75	\$2,797,192.03
DEAN'S OFFICE	\$3,904,844.00	\$3,412,524.00	\$3,088,215.00	\$1,671,668.43	\$820,098.15	\$12,897,349.58
ENV & NAT RESOURCE ECONOMICS	\$208,164.00	\$133,915.79	\$127,166.00	\$780,131.00	\$570,754.00	\$1,820,130.79
FISHERIES, ANIMAL & VET SCIENCE	\$1,686,520.87	\$1,054,268.52	\$1,450,456.60	\$958,878.97	\$510,392.78	\$5,660,517.74
GEOSCIENCES	\$281,612.50	\$6,072,649.00	\$1,314,837.49	\$566,452.87	\$1,034,333.26	\$9,269,885.12
MARINE AFFAIRS	\$186,751.47	\$92,447.00	\$123,508.00	\$3,837.00	\$0.00	\$406,543.47
NATURAL RESOURCES SCIENCE	\$4,475,448.00	\$2,510,809.59	\$1,459,896.00	\$3,014,274.22	\$3,743,030.07	\$15,203,457.88
NUTRITION AND FOOD SCIENCES	\$1,040,538.50	\$1,009,287.81	\$1,031,710.00	\$2,847,405.50	\$2,077,746.00	\$8,006,687.81
PLANT SCIENCE	\$2,225,441.80	\$1,581,747.41	\$999,315.40	\$483,366.25	\$68,610.00	\$5,358,480.86

<u>College</u>	<u>FY11</u>	<u>FY12</u>	<u>FY13</u>	<u>FY14</u>	<u>FY15 YTD</u>	<u>Totals</u>
Graduate School	\$133,960.00	\$0.00	\$922.00	\$0.00	\$0.00	\$134,882.00
Human Science and Services	\$2,754,906.50	\$3,316,524.30	\$860,634.00	\$3,435,616.97	\$1,478,039.33	\$11,845,721.10
CENTER FOR HUMAN SERVICES	\$0.00	\$0.00	\$0.00	\$524,558.00	\$237,256.00	\$761,814.00
COMMUNICATIVE DISORDERS	\$50,000.00	\$0.00	\$0.00	\$0.00	\$0.00	\$50,000.00
DEAN'S OFFICE	\$682,121.00	\$955,527.00	\$232,908.00	\$588,623.00	\$319,709.00	\$2,778,888.00
EDUCATION	\$1,487,628.00	\$939,834.00	\$535,658.00	\$1,552,868.92	\$560,201.01	\$5,076,189.93
GERONTOLOGY	\$207,449.50	\$864,295.30	\$0.00	\$267,077.10	\$263,349.10	\$1,602,171.00
HUMAN DEV/COUNSEL/FAM STUDIES	\$301,708.00	\$216,144.00	\$92,068.00	\$116,886.00	\$96,594.00	\$823,400.00
KINGSTON CHILD DEVELOPMENT CTR				\$7,162.95	\$930.22	\$8,093.17
KINESIOLOGY	\$0.00	\$0.00	\$0.00	\$0.00	\$0.00	\$0.00
PHYSICAL THERAPY	\$0.00	\$340,724.00	\$0.00	\$341,442.00	\$0.00	\$682,166.00
TEXTILES/FASHION MERCHAND/DESIGN	\$26,000.00	\$0.00	\$0.00	\$36,999.00	\$0.00	\$62,999.00
Nursing	\$682,049.15	\$1,996,376.45	\$1,038,977.00	\$1,298,944.60	\$608,947.90	\$5,625,295.10
Oceanography	\$25,768,864.02	\$29,987,097.20	\$28,261,624.70	\$22,981,661.90	\$18,751,687.01	\$125,750,934.83
Pharmacy	\$8,875,242.63	\$10,456,774.36	\$5,928,531.97	\$6,963,909.80	\$3,600,008.55	\$35,824,467.31
BIOMEDICAL & PHARMACEUTICAL SCI	\$6,958,789.13	\$5,743,988.01	\$5,029,978.72	\$5,544,086.00	\$1,378,434.00	\$24,655,275.86
CRIME LAB	\$843,740.00	\$77,228.21	\$27,172.25	\$33,092.00	\$30,770.75	\$1,012,003.21
DEAN'S OFFICE	\$0.00	\$0.00	\$0.00	\$0.00	\$0.00	\$0.00
ELDERLY MEDICATION	\$20,000.00	\$0.00	\$0.00	\$0.00	\$0.00	\$20,000.00
LIVING RITE/HEALTH POLICY	NA	\$3,161,892.60	\$0.00	\$811,359.00	\$1,437,115.20	\$5,410,366.80
PHARMACY PRACTICE	\$1,052,713.50	\$1,473,665.54	\$871,381.00	\$575,372.80	\$753,688.60	\$4,726,821.44

<u>College</u>	<u>FY11</u>	<u>FY12</u>	<u>FY13</u>	<u>FY14</u>	<u>FY15 YTD</u>	<u>Totals</u>
University College	\$90,840.00	\$334,918.40	\$0.00	\$199,568.70	\$0.00	\$625,327.10
University Library	NA	NA	NA	NA	NA	\$0.00

NA - Not Applicable (unit did not exist or was in another division)

Table 2b. Awards received by units within administrative divisions FY11 through February FY15 YTD

<u>Administrative Unit</u>	<u>FY11</u>	<u>FY12</u>	<u>FY13</u>	<u>FY14</u>	<u>FY15 YTD</u>	<u>Totals</u>
President's Office	\$2,900.00	\$0.00	\$0.00	\$0.00	\$0.00	\$2,900.00
Provost	\$84,642.45	\$458,078.10	\$11,025.46	\$66,522.90	\$314,119.52	\$934,388.43
ADVANCE OFFICE	\$0.00	\$0.00	\$0.00	\$0.00	\$0.00	\$0.00
LABOR RESEARCH CENTER	\$35,899.80	\$0.00	\$11,025.46	\$0.00	\$124,328.60	\$171,253.86
NETWORK AND TELECOM SERVICES	\$0.00	\$0.00	\$0.00	\$0.00	\$0.00	\$0.00
PROVOST	\$48,742.65	\$458,078.10	\$0.00	\$66,522.90	\$189,790.92	\$763,134.57
UNIVERSITY LIBRARY	\$0.00	\$0.00	\$0.00	\$0.00	\$0.00	\$0.00
VP, Administration	\$2,093,977.64	\$1,847,788.00	\$486,099.64	\$934,258.37	\$0.00	\$686,393.10
TRANSPORTATION CENTER	\$1,744,823.54	\$1,522,497.00	\$474,151.64	\$934,258.37	NA	\$4,675,730.55
VICE PRESIDENT FOR ADMINISTRATION	\$349,154.10	\$325,291.00	\$11,948.00	\$0.00	\$0.00	\$686,393.10
VP, Research & Economic Development	\$8,072,900.00	\$0.00	\$6,000,000.00	\$4,177,835.54	\$5,107,583.00	\$9,285,418.54
SMALL BUSINESS DEVELOPMENT CTR				\$172,400.00	\$458,850.00	\$631,250.00
VICE PRESIDENT FOR RESEARCH				\$4,005,435.54	\$4,000,000.00	\$8,005,435.54
TRANSPORTATION CENTER					\$648,733.00	\$648,733.00
VP, Student Affairs	\$26,994.82	\$239,999.40	\$0.00	\$261,091.70	\$226,008.19	\$754,094.11
CAMPUS LIFE	\$0.00	\$0.00	\$0.00	\$0.00	\$0.00	\$0.00
HEALTH SERVICES	\$0.00	\$0.00	\$0.00	\$0.00	\$0.00	\$0.00
STUDENT LIFE	\$0.00	\$0.00	\$0.00	\$61,523.00	\$0.00	\$61,523.00
TALENT DEVELOPMENT	\$26,994.82	\$239,999.40	\$0.00	\$199,568.70	\$142,343.19	\$608,906.11
VICE PRESIDENT STUDENT AFFAIRS					\$83,665.00	\$83,665.00

NA - Not Applicable (unit did not exist or was in another division)

Report 1

**Awards By Investigator & By Department & By College
For Period July 01, 2014 thru February 28, 2015**

PRINCIPAL INVESTIGATOR	ROLE	DEPARTMENT	TITLE SHORT	AWARD AMT	CREDIT %	PORTION AMT
COLLEGE OF ARTS AND SCIENCES						
Lebeau,Rebecca M	AWPI	Cancer Prevention Res. Ctr	CONTRACEPTIVE AWARENESS AND REPRODUCTIVE EDUCATION	\$648,016.00	100.00	\$648,016.00
Lipschitz,Jessica Morrow	AWPI	Cancer Prevention Res. Ctr	Expanding the foundation for population-based anxiety ma	\$17,735.00	100.00	\$17,735.00
Prochaska,James O	WCPI	Cancer Prevention Res. Ctr	Health Care innovation challenge	\$2,395,192.00	10.00	\$239,519.20
Robbins,Mark L	AWPI	Cancer Prevention Res. Ctr	TAILORED COMPUTER EDUCATION TO INCREASE LIVING...	\$93,638.00	100.00	\$93,638.00
Robbins,Mark L	AWPI	Cancer Prevention Res. Ctr	TAILORED COMPUTER EDUCATION TO INCREASE LIVING...	\$98,351.00	100.00	\$98,351.00
Wood,Mark	AWPI	Cancer Prevention Res. Ctr	Integrated alcohol and sexual assault intervention for c	\$30,646.00	100.00	\$30,646.00
Wood,Mark	AWPI	Cancer Prevention Res. Ctr	Improving Integration and Academic Success in...	\$42,502.00	100.00	\$42,502.00
Deboef,Brenton L	AWPI	Chemistry	Development of a New Molecular Imaging Platform:	\$75,000.00	100.00	\$75,000.00
Euler,William B	AWPI	Chemistry	Safe, Large-Format Lithium-Ion (Li-ion) Batteries for	\$15,000.00	100.00	\$15,000.00
Euler,William B	WCPI	Chemistry	Fundamental Investigations of Damage Mechanisms	\$694,087.00	25.00	\$173,521.75
Levine,Mindy	WCPI	Chemistry	Multifunctional colloidal particles as dispersants for m	\$421,073.00	40.00	\$168,429.20
Levine,Mindy	AWPI	Chemistry	Career: Cyclodextrin Promoted Energy Transfer...	\$260,000.00	100.00	\$260,000.00
Lucht,Brett L	AWPI	Chemistry	Development of Electrolytes for Lithium Ion Batteries	\$539,889.00	100.00	\$539,889.00
Lucht,Brett L	AWPI	Chemistry	Development of Electrolytes for Lithium Ion Batteries	\$476,461.00	100.00	\$476,461.00
Lucht,Brett L	AWPI	Chemistry	Development of Electrolytes for Lithium Ion Batteries	\$496,543.00	100.00	\$496,543.00
Lucht,Brett L	AWPI	Chemistry	Development of Electrolytes for Lithium Ion Batteries	\$514,781.00	100.00	\$514,781.00
Lucht,Brett L	AWPI	Chemistry	Development of Electrolytes for Lithium Ion Batteries	\$536,120.00	100.00	\$536,120.00
Lucht,Brett L	AWPI	Chemistry	Fundamental Investigations of Damage Mechanisms	\$694,087.00	50.00	\$347,043.50
Oxley,Jimmie	AWPI	Chemistry	Small-Scale Battery Abuse Testing and Response...	\$245,350.00	50.00	\$122,675.00
Oxley,Jimmie C	AWPI	Chemistry	SENSORS FOR TERRORISTS IED NETWORK DEFEAT	\$500,000.00	50.00	\$250,000.00
Oxley,Jimmie C	AWPI	Chemistry	AWARENESS AND LOCALIZATION OF EXPLOSIVES-RELATED THREATS	\$550,000.00	100.00	\$550,000.00
Oxley,Jimmie C	AWPI	Chemistry	A&S HME Subject Matter Expert	\$65,760.00	50.00	\$32,880.00
Oxley,Jimmie C	AWPI	Chemistry	HME Threats and Trends	\$1,499,994.00	50.00	\$749,997.00
Smith,James	WCPI	Chemistry	Small-Scale Battery Abuse Testing and Response...	\$245,350.00	50.00	\$122,675.00
Smith,James L	WCPI	Chemistry	SENSORS FOR TERRORISTS IED NETWORK DEFEAT	\$500,000.00	50.00	\$250,000.00
Smith,James L	WCPI	Chemistry	A&S HME Subject Matter Expert	\$65,760.00	50.00	\$32,880.00
Smith,James L	WCPI	Chemistry	HME Threats and Trends	\$1,499,994.00	50.00	\$749,997.00
Dipippo,Lisa	AWPI	Computer Science	Cyber Security Situational Awareness with Social-Aware	\$75,000.00	34.00	\$25,500.00
Katenka,Natalia	WCPI	Computer Science	Cyber Security Situational Awareness with Social-Aware	\$75,000.00	33.00	\$24,750.00
Puggioni,Gavino	OTH	Dean Arts & Sciences	TEMPORAL TRENDS IN OCEAN SURFACE	\$34,527.00	34.00	\$11,739.18
Puggioni,Gavino	OTH	Dean Arts & Sciences	TEMPORAL TRENDS IN OCEAN SURFACE	\$34,527.00	34.00	\$11,739.18
Malloy,Liam	WCPI	Economics	The Innovation Economy	\$25,000.00	25.00	\$6,250.00
Gorman,Kathleen S	AWPI	Feinstein Hunger Center	SNAP Outreach Project 2015	\$555,216.00	100.00	\$555,216.00
Jensen,John O.	AWPI	History	Develop a Historic Commercial Landscape Inventory...	\$60,000.00	100.00	\$60,000.00
Echevarria,Megan M	AWPI	Languages	Launching The International Engineering Program In Chile	\$53,856.00	80.00	\$43,084.80
He,Wayne Wenchao	AWPI	Languages	Chinese Language Prof. Pathways Program	\$319,911.00	100.00	\$319,911.00
Hedderich,Norbert	WCPI	Languages	Japan Foundation Salary Assistance Program for Full-Time	\$30,000.00	50.00	\$15,000.00
Andreev,Oleg A	WCPI	Physics	Mechanism and Uses of Transmembrane Helix Insertion	\$219,162.00	50.00	\$109,581.00
Reshetnyak,Yana O	AWPI	Physics	Mechanism and Uses of Transmembrane Helix Insertion	\$219,162.00	50.00	\$109,581.00
Pearson-Merkowitz,Shanna	WCPI	Political Science	Community-level Incentives to Support Farm, Forest and	\$463,096.00	35.00	\$162,083.60
Florin,Paul	WCPI	Psychology	RI JAIL DIVERSION AND TRAUMA RECOVERY PROJECT EVALUATION	\$20,035.85	10.00	\$2,003.58
Florin,Paul R	AWPI	Psychology	LOCAL LEVEL EVALUATION OF PARTNERSHIPS FOR SUCCESS	\$154,402.00	100.00	\$154,402.00
Harlow,Lisa L	AWPI	Psychology	Editorial Expenses Supplement	\$3,600.00	100.00	\$3,600.00
Stevenson,John F	AWPI	Psychology	RI JAIL DIVERSION AND TRAUMA RECOVERY PROJECT EVALUATION	\$20,035.85	90.00	\$18,032.26
Bovy,Kristine M	AWPI	Sociology & Anthropology	CI-Collaborative Research:Impacts of abrupt environmenta	\$4,898.00	100.00	\$4,898.00

Reynolds,Nedra	AWPI	Writing & Rhetoric	JACOB K JAVITS FELLOWS	\$28,038.00	100.00	\$28,038.00
Reynolds,Nedra	AWPI	Writing & Rhetoric	JACOB K JAVITS FELLOWS	\$43,423.00	100.00	\$43,423.00

COLLEGE TOTAL

\$9,343,132.25

COLLEGE OF BUSINESS ADMINISTRATION

Beckman,Judy K	AWPI	Dean-Coll-Bus-Adm	Academic Fellow, SEC Office of the Chief Accountant	\$222,212.00	100.00	\$222,212.00
Jervis,Kathryn	WCPI	Dean-Coll-Bus-Adm	The Innovation Economy	\$25,000.00	25.00	\$6,250.00
Wheeler,Anthony	WCPI	Dean-Coll-Bus-Adm	The Innovation Economy	\$25,000.00	25.00	\$6,250.00
Djurdjovic,Emilija	WCPI	Faculty-Instruction	Launching the Rhode Island Temporary Caregiver...	\$138,916.00	15.00	\$20,837.40

COLLEGE TOTAL

\$255,549.40

COLLEGE OF CONTINUING EDUCATION

Quina,Kathryn K	WCPI	Dean CCE	Project Recruit & Educate Local At-risk Adults and...	\$474,477.30	30.00	\$142,343.19
Morelle,Deborah L	AWPI	ASF CCE Child Development Ctr	Quality Program Improvement - 1	\$5,792.85	100.00	\$5,792.85

COLLEGE TOTAL

\$148,136.04

COLLEGE OF ENGINEERING

Bose,Arijit	WCPI	Chemical Engineering	Multifunctional stimuli-responsive core-shell nanopartic	\$5,927.00	50.00	\$2,963.50
Bose,Arijit	WCPI	Chemical Engineering	Fundamental Investigations of Damage Mechanisms	\$694,087.00	25.00	\$173,521.75
Bose,Arijit	AWPI	Chemical Engineering	Multifunctional colloidal particles as dispersants for m	\$421,073.00	60.00	\$252,643.80
Bothun,Geoffrey D	AWPI	Chemical Engineering	Multifunctional stimuli-responsive core-shell nanopartic	\$5,927.00	50.00	\$2,963.50
Bothun,Geoffrey D	AWPI	Chemical Engineering	Nanoparticle-bacterial membrane interactions and their	\$70,211.00	100.00	\$70,211.00
Brown,Richard	AWPI	Chemical Engineering	Microstructural Analysis of Stainless Steels	\$2,447.00	100.00	\$2,447.00
Greenfield,Michael L	AWPI	Chemical Engineering	Use of Recycled Engine Oil Bottoms in Asphalt	\$35,000.00	100.00	\$35,000.00
Greenfield,Michael L	AWPI	Chemical Engineering	Asphalt Microstructural Modeling	\$1,800.00	100.00	\$1,800.00
Gregory,Otto J	AWPI	Chemical Engineering	Development of high temperature sensors for ceramic matr	\$19,800.00	100.00	\$19,800.00
Lucia,Angelo	AWPI	Chemical Engineering	Modeling the phase behavior of CO2 sequestration	\$12,000.00	100.00	\$12,000.00
Lucia,Angelo	AWPI	Chemical Engineering	Modeling the phase behavior of CO2 sequestration	\$55,000.00	100.00	\$55,000.00
Park,Eugene	WCPI	Chemical Engineering	RI PEP-Rhode Island public energy partnership	\$34,247.00	5.00	\$1,712.35
Rivero-Hudec,Mercedes A	WCPI	Chemical Engineering	Building Bridges - Engineering Interactions for High...	\$141,166.00	50.00	\$70,583.00
Bradshaw,Aaron S.	WCPI	Civil and Environmental Engine	Starfish versatile automated shallow-water anchor	\$25,882.00	20.00	\$5,176.40
Craver,Vinka A	WCPI	Civil and Environmental Engine	Launching The International Engineering Program In Chile	\$53,856.00	15.00	\$8,078.40
Craver,Vinka A	AWPI	Civil and Environmental Engine	The Use of Green Nanoparticles as a Biofouling - ...	\$22,882.00	100.00	\$22,882.00
Craver,Vinka A	AWPI	Civil and Environmental Engine	Water Quality Monitoring Facility and Program in San...	\$62,900.00	100.00	\$62,900.00
Thiem,Leon T	AWPI	Civil and Environmental Engine	SUPPORT FOR WATER RESOURCES CNTR	\$92,335.00	100.00	\$92,335.00
Fischer,Godi	WCPI	Elec, Computer & Bio Engr	Next Generation Data Storage Systems for Big Data...	\$37,500.00	50.00	\$18,750.00
Fischer,Godi	AWPI	Elec, Computer & Bio Engr	Collab. Res: The Next Generation RAFOS Float	\$134,687.00	80.00	\$107,749.60
He,Haibo	WCPI	Elec, Computer & Bio Engr	Reflex Tree - A New Computer and Communication...	\$850,000.00	40.00	\$340,000.00
He,Haibo	WCPI	Elec, Computer & Bio Engr	CI - Electromagnetic Field Impacts on Elasmobranch...	\$798,657.00	16.00	\$127,785.12
He,Haibo	AWPI	Elec, Computer & Bio Engr	Incremental learning and fusion on multi-modal sensor da	\$97,000.00	50.00	\$48,500.00
Kay,Steven M	AWPI	Elec, Computer & Bio Engr	Optimal Radar Detection/Estimation inHomogeneous...	\$151,000.00	100.00	\$151,000.00
Kay,Steven M	WCPI	Elec, Computer & Bio Engr	Incremental learning and fusion on multi-modal sensor da	\$97,000.00	50.00	\$48,500.00
Mankodiya,Kunal	AWPI	Elec, Computer & Bio Engr	SPark: A Smartphone/Smartwatch for Parkinson Disease	\$13,026.00	100.00	\$13,026.00
Sendag,Resit	AWPI	Elec, Computer & Bio Engr	SHF: Small: Pattern-Aware Design	\$450,000.00	100.00	\$450,000.00
Sendag,Resit	AWPI	Elec, Computer & Bio Engr	Infrastructure for Computer Architecture Research	\$63,804.00	100.00	\$63,804.00
Sendag,Resit	AWPI	Elec, Computer & Bio Engr	Student Travel Support for the 2015 International...	\$15,000.00	100.00	\$15,000.00
Sun,Yan	WCPI	Elec, Computer & Bio Engr	Cyber Security Situational Awareness with Social-Aware	\$75,000.00	33.00	\$24,750.00
Wei,Tao	AWPI	Elec, Computer & Bio Engr	Reflex Tree - A New Computer and Communication...	\$850,000.00	40.00	\$340,000.00
Yang,Ken Q	AWPI	Elec, Computer & Bio Engr	INTRODUCING NEXT GENERATION I/O ACCELERATOR	\$479,998.00	100.00	\$479,998.00

Yang,Ken Q	WCPI	Elec, Computer & Bio Engr	Reflex Tree - A New Computer and Communication...	\$850,000.00	20.00	\$170,000.00
Yang,Ken Q	AWPI	Elec, Computer & Bio Engr	Next Generation Data Storage Systems for Big Data...	\$37,500.00	50.00	\$18,750.00
Berka,Sigrid	AWPI	International Engineering Prog	Japan Foundation Salary Assistance Program for Full-Time	\$30,000.00	50.00	\$15,000.00
Berka,Sigrid	WCPI	International Engineering Prog	Launching The International Engineering Program In Chile	\$53,856.00	5.00	\$2,692.80
Shukla,Arun	AWPI	Mech., Ind., Sys. Engineering	RESPONSE OF AIR FORCE MATERIALS TO EXTREME RESEARCH	\$112,160.00	100.00	\$112,160.00
Shukla,Arun	AWPI	Mech., Ind., Sys. Engineering	Experimental and numerical investigation on fundamental	\$3,964.00	100.00	\$3,964.00
Shukla,Arun	AWPI	Mech., Ind., Sys. Engineering	STAC: Development of an Ultra-High Speed Infrared...	\$25,000.00	100.00	\$25,000.00
Shukla,Arun	AWPI	Mech., Ind., Sys. Engineering	Shock Response of Composite Materials Subjected...	\$125,000.00	100.00	\$125,000.00
Shukla,Arun	AWPI	Mech., Ind., Sys. Engineering	THE BLAST PERFORM OF MARINE COMPST AND SANDWCH STRCTRS U	\$50,000.00	100.00	\$50,000.00
Sodhi,Manbir Singh	AWPI	Mech., Ind., Sys. Engineering	Building Bridges - Engineering Interactions for High...	\$141,166.00	50.00	\$70,583.00
Yuan,Hongyan	AWPI	Mech., Ind., Sys. Engineering	A Mechnobiochemical Model of Cell-Microenvironment	\$20,000.00	100.00	\$20,000.00
Baxter,Christopher	WCPI	Ocean Engineering	CI - Rhode Island Shoreline Area Management Plan...	\$300,000.00	25.00	\$75,000.00
Baxter,Christopher	WCPI	Ocean Engineering	CI - An Integrated Program of environmental...	\$861,001.00	8.00	\$68,880.08
Grilli,Annette	WCPI	Ocean Engineering	Modeling Tsunami Inundation and Hazard for the US...	\$79,873.00	50.00	\$39,936.50
Grilli,Annette R	AWPI	Ocean Engineering	Storm Flood Inundation Mapping for the RI, including ...	\$298,945.00	100.00	\$298,945.00
Grilli,Stephan	AWPI	Ocean Engineering	Modeling Tsunami Inundation and Hazard for the US...	\$79,873.00	50.00	\$39,936.50
Hashemi,S. M. Reza	WCPI	Ocean Engineering	CI - Rhode Island Shoreline Area Management Plan...	\$300,000.00	25.00	\$75,000.00
Licht,Stephen C	AWPI	Ocean Engineering	MR: Development of a Remote Operated Vehicle for...	\$5,065.00	100.00	\$5,065.00
Licht,Stephen C	AWPI	Ocean Engineering	High Performance Control for Agile Undersea Vehicles	\$125,000.00	100.00	\$125,000.00
Miller,James H	AWPI	Ocean Engineering	Sediment Characterization for Acoustic Modeling	\$12,900.00	50.00	\$6,450.00
Miller,James H	AWPI	Ocean Engineering	The effects of sediment properties on low frequency acou	\$37,343.00	50.00	\$18,671.50
Miller,James H	AWPI	Ocean Engineering	The effects of sediment properties on low frequency acou	\$75,000.00	50.00	\$37,500.00
Miller,James H	AWPI	Ocean Engineering	The effects of sediment properties on low frequency acou	\$72,657.00	50.00	\$36,328.50
Potty,Gopu R	WCPI	Ocean Engineering	Sediment Characterization for Acoustic Modeling	\$12,900.00	50.00	\$6,450.00
Potty,Gopu R	WCPI	Ocean Engineering	The effects of sediment properties on low frequency acou	\$37,343.00	50.00	\$18,671.50
Potty,Gopu R	WCPI	Ocean Engineering	The effects of sediment properties on low frequency acou	\$75,000.00	50.00	\$37,500.00
Potty,Gopu R	WCPI	Ocean Engineering	The effects of sediment properties on low frequency acou	\$72,657.00	50.00	\$36,328.50
Spaulding,Malcolm L	WCPI	Ocean Engineering	CI - An Integrated Program of environmental...	\$861,001.00	13.00	\$111,930.13
Vincent,Harold T.	AWPI	Ocean Engineering	Starfish versatile automated shallow-water anchor	\$25,882.00	80.00	\$20,705.60
Vincent,Harold T.	AWPI	Ocean Engineering	COEUT: PARS BUOY	\$65,000.00	70.00	\$45,500.00

COLLEGE TOTAL

\$4,837,829.03

COLLEGE OF THE ENVIRONMENT AND LIFE SCIENCES

Kausch,Albert P	AWPI	Biochem-Microb-Molecular Gen.	GATES: HYBRID TECHNOLOGIES FOR CEREAL CROPS	\$96,158.00	50.00	\$48,079.00
Kausch,Albert P	AWPI	Biochem-Microb-Molecular Gen.	Hybrid Technologies for Heterosis in Rice and Related Ce	\$196,197.00	100.00	\$196,197.00
Mottinger,John P	WCPI	Biochem-Microb-Molecular Gen.	GATES: HYBRID TECHNOLOGIES FOR CEREAL CROPS	\$96,158.00	50.00	\$48,079.00
Rothman,Alan	AWPI	Biochem-Microb-Molecular Gen.	Quantifying Heterogeneities in Dengue Virus ...	\$54,523.00	100.00	\$54,523.00
Rothman,Alan	AWPI	Biochem-Microb-Molecular Gen.	Flavivirus infections:Pathogenesis and prevention	\$18,654.00	100.00	\$18,654.00
Moseman-Valtierra,Serena	AWPI	Biological Sciences	Shifts in Greenhouse Gas Emissions and Productivity...	\$6,391.00	100.00	\$6,391.00
Moseman-Valtierra,Serena	AWPI	Biological Sciences	Graduate Research Fellowship for Melanie Garate	\$12,000.00	100.00	\$12,000.00
Roberts,Alison	AWPI	Biological Sciences	Diversification and functional specialization of cellulose	\$203,951.00	100.00	\$203,951.00
Seibel,Brad A	WCPI	Biological Sciences	BIOLOGICAL RESPONSE TO THE DYNAMIC SPECTRAL	\$85,000.00	35.00	\$29,750.00
Alm,Steven	AWPI	CELS Academic Unit 1	Risk Management and Crop Insurance Education...	\$206,000.00	100.00	\$206,000.00
Alm,Steven	AWPI	CELS Academic Unit 1	Surfactants and Synergists for Control of Annual...	\$7,079.00	100.00	\$7,079.00
Brown,Rebecca N	AWPI	CELS Academic Unit 1	Healthy Soils, Healthy Farms: Expanding Summer ...	\$74,954.00	100.00	\$74,954.00
Casagrande,Richard A	AWPI	CELS Academic Unit 1	Extension Implementation Program for Rhode Island...	\$161,000.00	100.00	\$161,000.00
Castro,Kathleen	WCPI	CELS Academic Unit 1	Marine Disturbance Disease and Climate Change in Rhode..	\$139,952.00	30.00	\$41,985.60
Faubert,Heather H	AWPI	CELS Academic Unit 1	Rhode Island Urban Agriculture	\$20,000.00	100.00	\$20,000.00
Gomez-Chiarri,Marta	WCPI	CELS Academic Unit 1	Marine Disturbance Disease and Climate Change in Rhode..	\$139,952.00	30.00	\$41,985.60
Gomez-Chiarri,Marta	AWPI	CELS Academic Unit 1	CI - Sequencing the Genome of the Eastern Oyster	\$200,200.00	100.00	\$200,200.00
Horan,Kristina L	WCPI	CELS Academic Unit 1	RI 2015 4-H Military Partnership Grant	\$26,500.00	10.00	\$2,650.00
Morreira,Marcia A	WCPI	CELS Academic Unit 1	RI 2015 4-H Military Partnership Grant	\$26,500.00	10.00	\$2,650.00
Pivarnik,Lori F	AWPI	CELS Academic Unit 1	Addressing Production, Liability and Food Safety Risks...	\$15,296.00	100.00	\$15,296.00

Sartini, Becky L	AWPI	CELS Academic Unit 1	MINIMALLY-INVASIVE Genetic Sampling and deter...	\$10,000.00	100.00	\$10,000.00
Sebelia, Linda M	AWPI	CELS Academic Unit 1	EFNEP FY 15	\$181,182.00	100.00	\$181,182.00
Sebelia, Linda M	AWPI	CELS Academic Unit 1	URI SNAP-Ed Nutrition Education Project	\$1,100,004.00	100.00	\$1,100,004.00
Sheridan, Richard E	AWPI	CELS Academic Unit 1	Planting Design for State Admin Building	\$9,924.00	100.00	\$9,924.00
Skrobe, Laura G	AWPI	CELS Academic Unit 1	Bycatch of Jonah Crabs in the Lobster Fishery	\$22,677.00	100.00	\$22,677.00
Tewksbury, Elizabeth	AWPI	CELS Academic Unit 1	Biological Control of Mile-a-Minute	\$3,655.50	100.00	\$3,655.50
Tewksbury, Elizabeth	AWPI	CELS Academic Unit 1	Biological Control of Lily Leaf Beetle (lilloceris lili	\$4,500.00	100.00	\$4,500.00
Tewksbury, Elizabeth A	AWPI	CELS Academic Unit 1	Biological Control of Swallow-Worts	\$10,000.00	100.00	\$10,000.00
Tovar, Alison	AWPI	CELS Academic Unit 1	Improving nutrition and physical activity environments	\$10,564.00	100.00	\$10,564.00
Venturini, Kate	AWPI	CELS Academic Unit 1	Outreach and Education at the Roger Williams Park...	\$72,456.00	100.00	\$72,456.00
Venturini, Kate	AWPI	CELS Academic Unit 1	2015 RI Clean Transportation Energy Initiative	\$5,628.00	100.00	\$5,628.00
Venturini, Kate	AWPI	CELS Academic Unit 1	2015 RI Army National Guard Energy Education and	\$33,789.00	100.00	\$33,789.00
Wright, Heidi A	AWPI	CELS Academic Unit 1	RI 2015 4-H Military Partnership Grant	\$26,500.00	80.00	\$21,200.00
Amador, Jose A	AWPI	CELS Academic Unit 2	Reducing Nitrogen Inputs to Narragansett Bay: ...	\$238,097.00	34.00	\$80,952.98
August, Peter V	AWPI	CELS Academic Unit 2	CI - Sustaining and Enhancing Access to the ...	\$50,000.00	34.00	\$17,000.00
August, Peter V	WCPI	CELS Academic Unit 2	North Atlantic Right Whale Sightings Database (NARSWD)..	\$99,998.00	20.00	\$19,999.60
August, Peter V	WCPI	CELS Academic Unit 2	CI - AmericaView Affiliate Development Grant Opportunity	\$15,000.00	25.00	\$3,750.00
Becker, Austin H	AWPI	CELS Academic Unit 2	CI - Vulnerability Assessment of Rhode Island's Key...	\$119,123.00	100.00	\$119,123.00
Bonyng, Gregory H	WCPI	CELS Academic Unit 2	CI - Sustaining and Enhancing Access to the ...	\$50,000.00	33.00	\$16,500.00
Bonyng, Gregory H	WCPI	CELS Academic Unit 2	CI - AmericaView Affiliate Development Grant Opportunity	\$15,000.00	25.00	\$3,750.00
Engelhart, Simon E	AWPI	CELS Academic Unit 2	Heterogeneous Rupture of Great Cascadia	\$122,836.00	100.00	\$122,836.00
Engelhart, Simon E	AWPI	CELS Academic Unit 2	Refined Estimates of Coseismic Subsidence Along the...	\$26,211.00	100.00	\$26,211.00
Gold, Arthur J	AWPI	CELS Academic Unit 2	CI - INTERNATIONAL WORKSHOP ON URBANIZATION IN...	\$59,846.00	100.00	\$59,846.00
Gold, Arthur J	WCPI	CELS Academic Unit 2	CI - Municipal Capacity Training and Public Outreach...	\$100,318.00	30.00	\$30,095.40
Joubert, Lorraine B	AWPI	CELS Academic Unit 2	CI - Municipal Capacity Training and Public Outreach...	\$100,318.00	35.00	\$35,111.30
Kalen, David	WCPI	CELS Academic Unit 2	Reducing Nitrogen Inputs to Narragansett Bay: ...	\$238,097.00	33.00	\$78,572.01
Kirby, John D	AWPI	CELS Academic Unit 2	Renewable Resources	\$46,467.00	100.00	\$46,467.00
Labash, Charles	WCPI	CELS Academic Unit 2	CI - Sustaining and Enhancing Access to the ...	\$50,000.00	33.00	\$16,500.00
Labash, Charles	WCPI	CELS Academic Unit 2	North Atlantic Right Whale Sightings Database (NARSWD)..	\$99,998.00	20.00	\$19,999.60
Labash, Charles	WCPI	CELS Academic Unit 2	CI - AmericaView Affiliate Development Grant Opportunity	\$15,000.00	25.00	\$3,750.00
Lang, Corey	AWPI	CELS Academic Unit 2	Community-level Incentives to Support Farm, Forest and	\$463,096.00	65.00	\$301,012.40
Loomis, George W	WCPI	CELS Academic Unit 2	Reducing Nitrogen Inputs to Narragansett Bay: ...	\$238,097.00	33.00	\$78,572.01
Mccann, Alyson	WCPI	CELS Academic Unit 2	CI - Municipal Capacity Training and Public Outreach...	\$100,318.00	35.00	\$35,111.30
McWilliams, Scott R	AWPI	CELS Academic Unit 2	CI -COLLAB RES: FAT METABOLISM AND OXIDATIVE STRESS...	\$163,183.00	100.00	\$163,183.00
McWilliams, Scott R	AWPI	CELS Academic Unit 2	CI -COLLAB RES: FAT METABOLISM AND OXIDATIVE STRESS...	\$146,936.00	100.00	\$146,936.00
McWilliams, Scott R	AWPI	CELS Academic Unit 2	CI -COLLAB RES: FAT METABOLISM AND OXIDATIVE STRESS...	\$156,624.00	100.00	\$156,624.00
McWilliams, Scott R	AWPI	CELS Academic Unit 2	Effects of Habitat Restoration on American Woodcock...	\$538,760.00	100.00	\$538,760.00
McWilliams, Scott R	AWPI	CELS Academic Unit 2	PreProposal: Monitoring and Evaluation of NRCS Practices	\$50,000.00	100.00	\$50,000.00
Paton, Peter	AWPI	CELS Academic Unit 2	CI - Rhode Island Breeding Bird Atlas	\$799,341.00	100.00	\$799,341.00
Stolt, Mark H	AWPI	CELS Academic Unit 2	CI - Spatial Distribution and Inventory of Tidal Marsh..	\$30,000.00	100.00	\$30,000.00
Wang, Yeqiao	AWPI	CELS Academic Unit 2	CI - AmericaView Affiliate Development Grant Opportunity	\$15,000.00	25.00	\$3,750.00
De Groot, Anne	AWPI	CELS Academic Unit 3	PilotStudy Proposal to Zoetis Epitope Content Comparison	\$23,933.00	100.00	\$23,933.00
Howlett, Niall	WCPI	CELS Academic Unit 3	A Proteomics Approach to Analyzing Phenotypic Plasticity	\$131,799.00	25.00	\$32,949.75
Irvine, Steven	AWPI	CELS Academic Unit 3	A Proteomics Approach to Analyzing Phenotypic Plasticity	\$131,799.00	75.00	\$98,849.25
Medin, Carey L	AWPI	CELS Academic Unit 3	Antiviral and Immunomodulatory Effects of Inter-Alpha...	\$70,092.00	100.00	\$70,092.00
Moseman-Valtierra, Serena	AWPI	CELS Academic Unit 3	Quantifying Annual GHG Emissions from the Field's Point.	\$9,391.00	100.00	\$9,391.00
Roberts, Alison	AWPI	CELS Academic Unit 3	Center for Lignocellulose Structure	\$74,058.00	100.00	\$74,058.00
Rothman, Alan	AWPI	CELS Academic Unit 3	Development of an Immunology Research Agenda to...	\$9,999.00	100.00	\$9,999.00
Rothman, Alan	AWPI	CELS Academic Unit 3	Development of an Immunology Research Agenda to...	\$30,001.00	100.00	\$30,001.00
Webb, Jacqueline	AWPI	CELS Academic Unit 3	Collab. Research: The Role of Larval Orientation...	\$269,349.00	100.00	\$269,349.00
Gold, Marion S	AWPI	Cooperative Extension	Climate Showcase Community Grant Program	\$17,644.00	100.00	\$17,644.00
Gold, Marion S	AWPI	Cooperative Extension	Management of ocean stateclean cities FY12	\$17,000.00	10.00	\$1,700.00
Gold, Marion S	AWPI	Cooperative Extension	Climate Showcase Community Grant Program	\$4,007.75	100.00	\$4,007.75
Lucht, Wendy A	WCPI	Cooperative Extension	Management of ocean stateclean cities FY12	\$17,000.00	90.00	\$15,300.00
Martin, Pamela P	AWPI	Cooperative Extension	RI 2014 OPERATION: MILITARY KIDS GRANT	\$38,775.00	100.00	\$38,775.00

Boothroyd,Jon C	WCPI	Dean Environment Life Science	Identification of Sand / Gravel Resources in RI Waters	\$200,000.00	33.00	\$66,000.00
Kirby,John D	AWPI	Dean Environment Life Science	Mcclintire Stennis FY 15 Land Grant Award	\$147,949.00	100.00	\$147,949.00
Kirby,John D	AWPI	Dean Environment Life Science	FY 14 Hatch Formula	\$1,030,791.00	50.00	\$515,395.50
Rhodes III,Richard C	AWPI	Dean Environment Life Science	2014-15 USDA Research Support Agreement	\$1,045.00	100.00	\$1,045.00
Rhodes III,Richard C	AWPI	Dean Environment Life Science	RI PEP-Rhode Island public energy partnership	\$34,247.00	10.00	\$3,424.70
Rhodes III,Richard C	AWPI	Dean Environment Life Science	2014-15 USDA Research Support Agreement	\$5,500.00	100.00	\$5,500.00
Rhodes III,Richard C	AWPI	Dean Environment Life Science	Animal Health FY 15	\$41,274.00	100.00	\$41,274.00
Sheely,Deborah L	AWPI	Dean Environment Life Science	Northeast Climate Hub	\$13,000.00	80.00	\$10,400.00
Sholly,Rachel E	WCPI	Dean Environment Life Science	RI PEP-Rhode Island public energy partnership	\$34,247.00	85.00	\$29,109.95
Guilfoos,Todd	AWPI	Env. and Nat. Res. Economics	AFRI Water Quality Economics Workshop	\$47,882.00	100.00	\$47,882.00
Kirby,John D	AWPI	Env. and Nat. Res. Economics	The Hatch Act of 1887 (Multistate Fund Research) FY 15	\$522,872.00	100.00	\$522,872.00
Bengtson,David A	WCPI	Fish-Animal-Vet-Science	Bioconversion of squid and scallop processing byproducts	\$279,554.00	25.00	\$69,888.50
Bengtson,David A	AWPI	Fish-Animal-Vet-Science	ALTERNATIVE FEEDS AND PROCESSING FOR FRESHWATER FISH	\$9,999.00	100.00	\$9,999.00
Castro,Kathleen	WCPI	Fish-Animal-Vet-Science	Coll Mgmt For Sustainable Fisheries Future	\$1,726,000.00	10.00	\$172,600.00
Gomez-Chiari,Marta	AWPI	Fish-Animal-Vet-Science	FY 14 Animal Health	\$5,000.00	100.00	\$5,000.00
Gomez-Chiari,Marta	AWPI	Fish-Animal-Vet-Science	improving shellfish survival through genetic improv	\$81,792.00	100.00	\$81,792.00
Lazar,Najih	AWPI	Fish-Animal-Vet-Science	Pilot Study:Abundance and distribution of blue crab (cal	\$4,000.00	100.00	\$4,000.00
Rhodes III,Richard C	WCPI	Fish-Animal-Vet-Science	W. Africa Analytical Support Services& Evaluations	\$371,542.89	10.00	\$37,154.28
Skrobe,Laura G	AWPI	Fish-Animal-Vet-Science	Industry based survey on black sea bass utilizing ventle	\$85,959.00	100.00	\$85,959.00
Zawia,Nasser H	AWPI	Fish-Animal-Vet-Science	GRAD RESEARCH FELLOWSHIP PROGRAM- JUSTIN RICHARD	\$44,000.00	100.00	\$44,000.00
Kirby,John D	AWPI	Food Science And Nutrition	FY2014 Smith-Lelver 3 (B) and 3 (C) Formula	\$1,128,198.00	100.00	\$1,128,198.00
Lee,Chong	AWPI	Food Science And Nutrition	Bioconversion of squid and scallop processing byproducts	\$279,554.00	75.00	\$209,665.50
Rhodes III,Richard C	WCPI	Food Science And Nutrition	FY 14 Hatch Formula	\$1,030,791.00	50.00	\$515,395.50
Sebelia,Linda M	AWPI	Food Science And Nutrition	CELS: INTEGRATING NUTRITION EDUCATION INTO PROVIDENCE...	\$145,000.00	100.00	\$145,000.00
Tovar,Alison	AWPI	Food Science And Nutrition	System Science to Guide Whole-of-Community...	\$15,583.00	100.00	\$15,583.00
Tovar,Alison	AWPI	Food Science And Nutrition	Understanding Child Care Providers Feeding Practices	\$63,904.00	100.00	\$63,904.00
Boothroyd,Jon C	WCPI	Geosciences	CI - Rhode Island Shoreline Area Management Plan...	\$300,000.00	25.00	\$75,000.00
Boothroyd,Jon C	WCPI	Geosciences	RI Shoreline Change Special Area Mgmt	\$192,990.00	40.00	\$77,196.00
Boothroyd,Jon C	WCPI	Geosciences	CI - An Integrated Program of environmental...	\$861,001.00	16.00	\$137,760.16
Boving,Thomas B	PI	Geosciences	ADVANCED OXIDATION OF 1, 4-DIOXANE	\$46,824.00	100.00	\$46,824.00
Boving,Thomas B	AWPI	Geosciences	Mitigation of Stormwater Drain Clogging through BMP	\$10,000.00	100.00	\$10,000.00
Engelhart,Simon	WCPI	Geosciences	CI - An Integrated Program of environmental...	\$861,001.00	7.50	\$64,575.07
Engelhart,Simon E	AWPI	Geosciences	Is Sea Level Rising?	\$14,540.00	100.00	\$14,540.00
Murray, David	AWPI	Geosciences	RITES: RI Technology Enchanced Science Program	\$470,250.03	100.00	\$470,250.03
Savage,Brian K	AWPI	Geosciences	Short period, anelastic and anisotropic, waveform-based	\$138,188.00	100.00	\$138,188.00
August,Peter V	AWPI	Natural Res. Science	CI - ELEVATION MAPPING OF CRITICAL PARK AREAS FOR...	\$768,864.00	100.00	\$768,864.00
August,Peter V	AWPI	Natural Res. Science	CI - ACQUISITION COORDINATION, COMPILATION, DATE MGMT.	\$565,722.00	100.00	\$565,722.00
August,Peter V	AWPI	Natural Res. Science	CI - FY2014 GIS Support to NUWC - 3rd Task Order	\$25,000.00	34.00	\$8,500.00
August,Peter V	AWPI	Natural Res. Science	RES BASED GEOSPTEL DTA COLL ANYL AND DEL IN SUPP OF ENTRP	\$95,170.00	100.00	\$95,170.00
August,Peter V	AWPI	Natural Res. Science	CI - FY2014 GIS Support to NUWC - 3rd Task Order	\$20,000.00	34.00	\$6,800.00
August,Peter V	AWPI	Natural Res. Science	CI - FY2014 GIS Support to NUWC - 3rd Task Order	\$15,000.00	34.00	\$5,100.00
August,Peter V	AWPI	Natural Res. Science	CI - FY2014 GIS Support to NUWC - 3rd Task Order	\$12,200.00	34.00	\$4,148.00
August,Peter V	AWPI	Natural Res. Science	CI - FY2014 GIS Support to NUWC - 3rd Task Order	\$29,970.00	34.00	\$10,189.80
Damon,Christopher P	WCPI	Natural Res. Science	CI - FY2014 GIS Support to NUWC - 3rd Task Order	\$25,000.00	33.00	\$8,250.00
Damon,Christopher P	WCPI	Natural Res. Science	CI - FY2014 GIS Support to NUWC - 3rd Task Order	\$20,000.00	33.00	\$6,600.00
Damon,Christopher P	WCPI	Natural Res. Science	CI - FY2014 GIS Support to NUWC - 3rd Task Order	\$15,000.00	33.00	\$4,950.00
Damon,Christopher P	WCPI	Natural Res. Science	CI - FY2014 GIS Support to NUWC - 3rd Task Order	\$12,200.00	33.00	\$4,026.00
Damon,Christopher P	WCPI	Natural Res. Science	CI - FY2014 GIS Support to NUWC - 3rd Task Order	\$29,970.00	33.00	\$9,890.10
Gold,Arthur J	WCPI	Natural Res. Science	Northeast Climate Hub	\$13,000.00	20.00	\$2,600.00
Husband,Thomas P	AWPI	Natural Res. Science	Conservation Genetics and Genomics to Inform Adaptive...	\$57,098.00	100.00	\$57,098.00
Husband,Thomas P	AWPI	Natural Res. Science	Applied Ecology and Conservation Genetics in Support of	\$500,555.00	100.00	\$500,555.00
Husband,Thomas P	AWPI	Natural Res. Science	Conservation Genetics and Applied Ecology to Support Wil	\$1,241,269.00	100.00	\$1,241,269.00
Karraker,Nancy	PI	Natural Res. Science	INVENTORY AND MONITORING OF AMPHIBIANS AND REPTILES AT..	\$255,577.00	100.00	\$255,577.00
Labash,Charles	WCPI	Natural Res. Science	CI - FY2014 GIS Support to NUWC - 3rd Task Order	\$25,000.00	33.00	\$8,250.00
Labash,Charles	WCPI	Natural Res. Science	CI - FY2014 GIS Support to NUWC - 3rd Task Order	\$20,000.00	33.00	\$6,600.00

Labash,Charles	WCPI	Natural Res. Science	CI - FY2014 GIS Support to NUWC - 3rd Task Order	\$15,000.00	33.00	\$4,950.00
Labash,Charles	WCPI	Natural Res. Science	CI - FY2014 GIS Support to NUWC - 3rd Task Order	\$12,200.00	33.00	\$4,026.00
Labash,Charles	WCPI	Natural Res. Science	CI - FY2014 GIS Support to NUWC - 3rd Task Order	\$29,970.00	33.00	\$9,890.10
McWilliams,Scott	AWPI	Natural Res. Science	Acoustic monitor of migr bat and bird pop on RI Nat Wild	\$8,726.00	100.00	\$8,726.00
McWilliams,Scott R	AWPI	Natural Res. Science	Population Ecology of Seaducks	\$56,385.00	50.00	\$28,192.50
Meyerson,Laura	WCPI	Natural Res. Science	CI - An Integrated Program of environmental...	\$861,001.00	7.50	\$64,575.07
Meyerson,Laura A	AWPI	Natural Res. Science	US Denmark Czech Republic China Planning	\$9,319.00	100.00	\$9,319.00
Paton,Peter	AWPI	Natural Res. Science	CI - COASTAL BIRD MANAGEMENT PROTOCOLS	\$15,000.00	100.00	\$15,000.00
Paton,Peter	WCPI	Natural Res. Science	Population Ecology of Seaducks	\$56,385.00	50.00	\$28,192.50
Alm,Steven	AWPI	Plant Science	RISK MANAGEMENT AND CROP INSURANCE EDU. FOR RI	\$4,050.00	100.00	\$4,050.00
Faubert,Heather H	AWPI	Plant Science	Northeast plant diagnostic network	\$19,560.00	100.00	\$19,560.00
Sullivan,W Michael	AWPI	Plant Science	Soil Loss and Farm Preservation Policies in RI	\$45,000.00	100.00	\$45,000.00

COLLEGE TOTAL

\$15,401,770.31

GRADUATE SCHOOL OF OCEANOGRAPHY

Maranda,Lucie	AWPI	GSO Academic Affairs	Support Services for Sampling Biofouling on Iodine...	\$1,566.00	100.00	\$1,566.00
Swift,Judith M	AWPI	GSO Coastal Institute	CI - The History of Shellfish in Rhode Island	\$2,000.00	100.00	\$2,000.00
Carnevale,Michelle	AWPI	GSO Coastal Resources Center	CI - Rhode Island Shoreline Area Management Plan...	\$300,000.00	25.00	\$75,000.00
Crawford,Brian	AWPI	GSO Coastal Resources Center	CI - Study of Illegal Fishing in the Territorial Waters.	\$4,253.00	100.00	\$4,253.00
Crawford,Brian	AWPI	GSO Coastal Resources Center	CI - Ghana Sustainable Fisheries Management Project	\$3,747,475.00	50.00	\$1,873,737.50
Crawford,Brian	AWPI	GSO Coastal Resources Center	CI - Ghana Sustainable Fisheries Management Project	\$1,433,926.00	50.00	\$716,963.00
Crawford,Brian	AWPI	GSO Coastal Resources Center	Coll Mgmt For Sustainable Fisheries Future	\$1,726,000.00	45.00	\$776,700.00
Crawford,Brian	AWPI	GSO Coastal Resources Center	CI - GSO: ECOFISH Bangladesh	\$31,790.00	100.00	\$31,790.00
Kent,Karen L	AWPI	GSO Coastal Resources Center	W. Africa Analytical Support Services& Evaluations	\$371,542.89	90.00	\$334,388.60
Mccann,Jennifer	AWPI	GSO Coastal Resources Center	RI Shoreline Change Special Area Mgmt	\$192,990.00	60.00	\$115,794.00
Mccann,Jennifer	WCPI	GSO Coastal Resources Center	CI - An Integrated Program of environmental...	\$861,001.00	4.00	\$34,440.04
Ricci,Glenn M	AWPI	GSO Coastal Resources Center	CI - Study Tour on Innovative Adapt. Strategies for ...	\$209,564.00	100.00	\$209,564.00
Ricci,Glenn M	AWPI	GSO Coastal Resources Center	IUCN Capacity Development Tools	\$25,088.00	100.00	\$25,088.00
Robadue Jr,Donald D	AWPI	GSO Coastal Resources Center	CI - Guidance for the National Park Service in...	\$30,495.00	100.00	\$30,495.00
Robadue Jr,Donald D	WCPI	GSO Coastal Resources Center	CI - Ghana Sustainable Fisheries Management Project	\$3,747,475.00	50.00	\$1,873,737.50
Robadue Jr,Donald D	WCPI	GSO Coastal Resources Center	CI - Ghana Sustainable Fisheries Management Project	\$1,433,926.00	50.00	\$716,963.00
Rubinoff,Pamela	AWPI	GSO Coastal Resources Center	RI Coastal Community Resiliency Planning	\$400,000.00	100.00	\$400,000.00
Tobey,James A	WCPI	GSO Coastal Resources Center	Coll Mgmt For Sustainable Fisheries Future	\$1,726,000.00	45.00	\$776,700.00
Torell,Elin C	AWPI	GSO Coastal Resources Center	CI - Fisheries Integration of Society and Habitats...	\$49,999.00	100.00	\$49,999.00
Torell,Elin C	AWPI	GSO Coastal Resources Center	CI Fisheries Integration of Society and Habitats	\$49,999.00	100.00	\$49,999.00
Torell,Elin C	AWPI	GSO Coastal Resources Center	CI Fisheries Integration of Society and Habitats	\$572,796.00	100.00	\$572,796.00
Lohmann,Rainer	AWPI	GSO Facilities	CI - Development of a Passive Multisampling Method...	\$150,000.00	100.00	\$150,000.00
Schloesser,Fabian	WCPI	GSO Facilities	Dynamics of Near-Surface Eastward Flows in the...	\$94,929.00	75.00	\$71,196.75
Alberts,Jonathan C	AWPI	GSO Faculty	University-National Oceanographic Laboratory System	\$718,631.00	50.00	\$359,315.50
Alberts,Jonathan C	AWPI	GSO Faculty	USGS Participation in UNOLS	\$26,524.00	50.00	\$13,262.00
Alberts,Jonathan C	AWPI	GSO Faculty	University-National Oceanographic Laboratory System	\$132,612.00	50.00	\$66,306.00
Alberts,Jonathan C	AWPI	GSO Faculty	University-National Oceanographic Laboratory	\$241,220.00	50.00	\$120,610.00
Alberts,Jonathan C	AWPI	GSO Faculty	University-National Oceanographic Laboratory	\$270,610.00	50.00	\$135,305.00
Campbell,Robert	AWPI	GSO Faculty	Zooplankton Sample Processing for the Under Ice...	\$20,498.00	100.00	\$20,498.00
Campbell,Robert	AWPI	GSO Faculty	CI- ANNUAL OBSERVATIONS OF	\$57,860.00	100.00	\$57,860.00
Campbell,Robert G	AWPI	GSO Faculty	CI-CHUKCHI SEA	\$19,555.00	100.00	\$19,555.00
Campbell,Robert G	PI	GSO Faculty	COPEPOD LIFE HISTORY	\$25,997.00	100.00	\$25,997.00
Coleman,Dwight F	AWPI	GSO Faculty	CI - NUWC Collaboration with the URI Inner Space Center.	\$20,000.00	100.00	\$20,000.00
Collie,Jeremy S	AWPI	GSO Faculty	University of Rhode Island Weekly Fish Trawl	\$234,000.00	100.00	\$234,000.00
Corliss,Bruce H	AWPI	GSO Faculty	Calibration of new approach to reconstruct ancient botto	\$30,404.00	100.00	\$30,404.00
Cornillon,Peter C	PI	GSO Faculty	TEMPORAL TRENDS IN OCEAN SURFACE	\$34,527.00	66.00	\$22,787.82
Cornillon,Peter C	PI	GSO Faculty	TEMPORAL TRENDS IN OCEAN SURFACE	\$34,527.00	66.00	\$22,787.82
Desilva,Annette M	WCPI	GSO Faculty	University-National Oceanographic Laboratory System	\$718,631.00	50.00	\$359,315.50

Desilva,Annette M	WCPI	GSO Faculty	USGS Participation in UNOLS	\$26,524.00	50.00	\$13,262.00
Desilva,Annette M	WCPI	GSO Faculty	University-National Oceanographic Laboratory System	\$132,612.00	50.00	\$66,306.00
Desilva,Annette M	WCPI	GSO Faculty	University-National Oceanographic Laboratory	\$241,220.00	50.00	\$120,610.00
Desilva,Annette M	WCPI	GSO Faculty	University-National Oceanographic Laboratory	\$270,610.00	50.00	\$135,305.00
D'Hondt,Steven L	AWPI	GSO Faculty	Global Estimate of Radiolytic Hydrogen Production in	\$30,000.00	100.00	\$30,000.00
D'Hondt,Steven L	AWPI	GSO Faculty	The Microbial Biogeography of the Sulfate-Methane...	\$19,805.00	100.00	\$19,805.00
D'Hondt,Steven L	WCPI	GSO Faculty	US Science Support Program Expedition 353 KIRKPATRICK	\$20,555.34	10.00	\$2,055.53
D'Hondt,Steven L	WCPI	GSO Faculty	US Science Support Program Expedition 353 KIRKPATRICK	\$3,000.00	10.00	\$300.00
D'Hondt,Steven L	AWPI	GSO Faculty	MICROBIAL TAXA IN SUBSEAFLOOR	\$120,000.00	100.00	\$120,000.00
Ginis,Isaac	AWPI	GSO Faculty	Geophysical Fluid Dynamics Lab (GFDL) Navy...	\$70,001.00	100.00	\$70,001.00
Ginis,Isaac	AWPI	GSO Faculty	GFDN (Navy) Maintenance and Support: 3 year...	\$43,138.45	100.00	\$43,138.45
Graham,Rebecca	AWPI	GSO Faculty	Diatom Community Composition as an Indicator of Coastal.	\$158,722.00	50.00	\$79,361.00
Hanson Jr,Alfred K	AWPI	GSO Faculty	URI Component of the Continued Development	\$60,000.00	100.00	\$60,000.00
Hara,Tetsu	AWPI	GSO Faculty	Airflow Separations Over Wind Wavesand Their Impact on..	\$355,198.00	100.00	\$355,198.00
Heil Jr,Clifford W	AWPI	GSO Faculty	DEVELMNT OF A BIOGEOCHEMICAL PROXY	\$24,904.00	95.00	\$23,658.80
Kelley,Katherine A	AWPI	GSO Faculty	Upper mantle Oxygen Fugacity	\$55,453.00	100.00	\$55,453.00
Kenney,Robert D	AWPI	GSO Faculty	North Atlantic Right Whale Sightings Database (NARSWD)..	\$99,998.00	60.00	\$59,998.80
King,John	AWPI	GSO Faculty	CI - An Integrated Program of environmental...	\$861,001.00	41.00	\$353,010.41
King,John W	AWPI	GSO Faculty	Collab. Research: Sediment Pathways, sedimentation...	\$80,994.00	100.00	\$80,994.00
King,John W	AWPI	GSO Faculty	Identification of Sand / Gravel Resources in RI Waters	\$200,000.00	67.00	\$134,000.00
King,John W	AWPI	GSO Faculty	CI - Submerged Habitat Mapping at Northeast Region...	\$220,000.00	20.00	\$44,000.00
King,John W	AWPI	GSO Faculty	CI - Electromagnetic Field Impacts on Elasmobranch...	\$798,657.00	84.00	\$670,871.88
King,John W	AWPI	GSO Faculty	Post Hurricane Sandy Submerged Marine Habitat	\$480,000.00	100.00	\$480,000.00
King,John W	WCPI	GSO Faculty	DEVELMNT OF A BIOGEOCHEMICAL PROXY	\$24,904.00	5.00	\$1,245.20
Kirkpatrick,John	AWPI	GSO Faculty	US Science Support Program Expedition 353 KIRKPATRICK	\$3,000.00	90.00	\$2,700.00
Kirkpatrick,John	AWPI	GSO Faculty	US Science Support Program Expedition 353 KIRKPATRICK	\$20,555.34	90.00	\$18,499.80
LaFrance,Monique	WCPI	GSO Faculty	CI - Submerged Habitat Mapping at Northeast Region...	\$220,000.00	80.00	\$176,000.00
Lohmann,Rainer	AWPI	GSO Faculty	Community Based Seawater Monitoring for Organic...	\$11,500.00	100.00	\$11,500.00
Loose,Brice	PI	GSO Faculty	RATES AND CONTROLS ON METHANE OXIDATION	\$110,000.00	100.00	\$110,000.00
Loose,Brice	AWPI	GSO Faculty	Z Inventories of Primary Productivity (ZIPP)	\$256,756.00	100.00	\$256,756.00
Maranda,Lucie	AWPI	GSO Faculty	SUPPORT SERVICES FOR SAMPLING	\$2,144.00	100.00	\$2,144.00
Moran,S Bradley	AWPI	GSO Faculty	IPA POSITION AT NSF CHEMICAL OCEANOGRAPHY	\$66,424.00	100.00	\$66,424.00
Pockalny,Robert	WCPI	GSO Faculty	CI - An Integrated Program of environmental...	\$861,001.00	3.00	\$25,830.03
Pockalny,Robert A	AWPI	GSO Faculty	"C-DEBI Data Management Portal" (Year 2-Pockalny)	\$121,459.00	100.00	\$121,459.00
Pockalny,Robert A	AWPI	GSO Faculty	SYNTHESIS OF LINE ISLANDS GEOLOGIC	\$17,500.00	100.00	\$17,500.00
Pockalny,Robert A	AWPI	GSO Faculty	SYNTHESIS OF LINE ISLANDS GEOLOGIC	\$39,462.00	100.00	\$39,462.00
Roman,Christopher N	AWPI	GSO Faculty	Evaluation of a Dual Actuator Bottom Following...	\$80,480.00	100.00	\$80,480.00
Roman,Christopher N	AWPI	GSO Faculty	URI Component: Web-Scale Assisted Robot	\$60,633.00	100.00	\$60,633.00
Roman,Christopher N	AWPI	GSO Faculty	URI Component: Web-Scale Assisted Robot	\$61,763.00	100.00	\$61,763.00
Roman,Christopher N	AWPI	GSO Faculty	Construction of a Temperature Controlled Bath for CTD...	\$60,000.00	100.00	\$60,000.00
Roman,Christopher N	WCPI	GSO Faculty	THE DEVELOPMENT OF ADVANCED	\$188,341.00	80.00	\$150,672.80
Rossby,Hans T	AWPI	GSO Faculty	THE NORRONA PROJECT	\$116,724.00	100.00	\$116,724.00
Rossby,Hans T	WCPI	GSO Faculty	Collab. Res: The Next Generation RAFOS Float	\$134,687.00	20.00	\$26,937.40
Rothstein,Lewis	AWPI	GSO Faculty	Dynamics of Near-Surface Eastward Flows in the...	\$94,929.00	25.00	\$23,732.25
Rothstein,Lewis	AWPI	GSO Faculty	Marine Disturbance Disease and Climate Change in Rhode..	\$139,952.00	40.00	\$55,980.80
Rynearson,Tatiana	AWPI	GSO Faculty	Canaries in Narragansett Bay? Untangling the Ecological	\$118,895.00	100.00	\$118,895.00
Rynearson,Tatiana	WCPI	GSO Faculty	Diatom Community Composition as an Indicator of Coastal.	\$158,722.00	50.00	\$79,361.00
Rynearson,Tatiana A	AWPI	GSO Faculty	CI- ECOLOGY AT THE MICROBIAL	\$155,687.00	100.00	\$155,687.00
Scowcroft,Gail A	PI	GSO Faculty	DISCOVERY OF SOUND IN THE SEA	\$50,000.00	100.00	\$50,000.00
Scowcroft,Gail A	PI	GSO Faculty	DISCOVERY OF SOUND IN THE SEA	\$220,000.00	100.00	\$220,000.00
Shen,Yang	WCPI	GSO Faculty	EARTHQUAKE TRIGGERING AND SYNC	\$167,926.00	5.00	\$8,396.30
Spivack,Arthur J	AWPI	GSO Faculty	International Drilling to Recover Aquifer Sands (IDRAs)	\$63,132.00	100.00	\$63,132.00
Sullivan,James M	AWPI	GSO Faculty	BIOLOGICAL RESPONSE TO THE DYNAMIC SPECTRAL	\$85,000.00	65.00	\$55,250.00
Ullman,David S	AWPI	GSO Faculty	MARACOOS: Mid Atlantic Regional Assoc Coastal Ocean	\$30,000.00	100.00	\$30,000.00
Watts,D Randolph	AWPI	GSO Faculty	3 PIES with Microcat-Ready Option for the University...	\$111,801.00	100.00	\$111,801.00

Watts,D Randolph	AWPI	GSO Faculty	3 PIES with Microcat-ready Option for NOAA/AOML, Miami	\$111,801.00	100.00	\$111,801.00
Watts,D Randolph	AWPI	GSO Faculty	Upgrade Two H-Pies for AUX Output to Ocean Observatory	\$3,600.00	100.00	\$3,600.00
Watts,D Randolph	AWPI	GSO Faculty	Temperature-Popup Data Data Capsules for Greenfield...	\$46,400.00	100.00	\$46,400.00
Watts,D Randolph	AWPI	GSO Faculty	Redeployment PIES Accessories for Welsch-Hamburg	\$5,138.00	100.00	\$5,138.00
Watts,D Randolph	AWPI	GSO Faculty	Western Pacific Studies Using a PIES and CPIES for...	\$98,382.00	100.00	\$98,382.00
Wei,Meng	AWPI	GSO Faculty	EARTHQUAKE TRIGGERING AND SYNC	\$167,926.00	95.00	\$159,529.70
Hanson Jr,Alfred K	PI	GSO Maintenance	HARDENING THE URI TO NERACOOBS OBSERVATION DATASTREAM	\$12,300.00	100.00	\$12,300.00
Ballard,Robert D	AWPI	GSO Marine Archaeology	THE DEVELOPMENT OF ADVANCED	\$188,341.00	20.00	\$37,668.20
Glennon,Thomas J	WCPI	GSO Marine Office	SHIPTIME & MARINE 2012	\$263,499.00	50.00	\$131,749.50
Glennon,Thomas J	AWPI	GSO Marine Office	MOSA for OCE 1217446 2012-2017	\$11,845.14	100.00	\$11,845.14
Glennon,Thomas J	AWPI	GSO Marine Office	MOSA for OCE 1217446 2012-2017	\$39,483.80	100.00	\$39,483.80
Glennon,Thomas J	AWPI	GSO Marine Office	MOSA for OCE 1217446 2012-2017	\$11,845.14	100.00	\$11,845.14
Glennon,Thomas J	AWPI	GSO Marine Office	MOSA for OCE 1217446 2012-2017	\$11,845.14	100.00	\$11,845.14
Glennon,Thomas J	AWPI	GSO Marine Office	Ship and Marine Technician Support for RV Endeavor...	\$429,084.00	100.00	\$429,084.00
Glennon,Thomas J	AWPI	GSO Marine Office	SHIP AND MARINE TECHNICIAN SUPPORT FOR RV...	\$184,842.00	100.00	\$184,842.00
Glennon,Thomas J	AWPI	GSO Marine Office	SHIP AND MARINE TECHNICIAN SUPPORT FOR RV...	\$29,700.00	100.00	\$29,700.00
Glennon,Thomas J	AWPI	GSO Marine Office	MOSA for OCE 1217446 2012-2017	\$65,148.27	100.00	\$65,148.27
Glennon,Thomas J	AWPI	GSO Marine Office	MOSA for OCE 1217446 2012-2017	\$11,845.14	100.00	\$11,845.14
Fanning III,William L	AWPI	GSO Marine Technicians	SHIPTIME & MARINE 2012	\$263,499.00	50.00	\$131,749.50
Hickox,Sara C	AWPI	GSO Office of Marine Programs	DEEP CARBON OBSERVATORY	\$749,969.00	100.00	\$749,969.00
Ullman,David S	WCPI	GSO Research	COEUT: PARS BUOY	\$65,000.00	30.00	\$19,500.00
Nixon,Dennis W	AWPI	GSO Rhode Island Sea Grant	RHODE ISLAND SEA GRANT 2014-2018	\$176,375.00	100.00	\$176,375.00
Nixon,Dennis W	AWPI	GSO Rhode Island Sea Grant	RHODE ISLAND SEA GRANT 2014-2018	\$474,418.00	100.00	\$474,418.00

COLLEGE TOTAL

\$18,751,687.01

COLLEGE OF HUMAN SCIENCE AND SERVICES

Mathews,Deborah L	AWPI	Center for Human Services	RI DHS Training and Consult Initiative FY15	\$237,256.00	100.00	\$237,256.00
Cicomascolo,Lori E	AWPI	Dean Human Science And Service	Rhode Island Developmental Disabilities Council 2014	\$319,709.00	100.00	\$319,709.00
Clark,Phillip G	AWPI	Gerontology	GERTRC EDUC CNTRS	\$79,433.00	30.00	\$23,829.90
Clark,Phillip G	WCPI	Gerontology	Health Care innovation challenge	\$2,395,192.00	10.00	\$239,519.20
Mccurdy,Karen	AWPI	Human Development & Family Stu	Recruitment & Retention of Early childhood	\$73,419.00	100.00	\$73,419.00
Mccurdy,Karen P	AWPI	Human Development & Family Stu	Recruitment and Retention of Early Childhood...	\$23,175.00	100.00	\$23,175.00
Warford,Susan	AWPI	Kingston Child Development Ctr	RHODE ISLAND RACE TO THE TOP EARLY LEARNING...	\$930.22	100.00	\$930.22
Brand,Susan T	WCPI	School of Education	Jumpstart 2015	\$182,906.00	50.00	\$91,453.00
Byrd,David M	AWPI	School of Education	Jumpstart 2015	\$182,906.00	50.00	\$91,453.00
Young, Betty	AWPI	School of Education	GEMS NET Professional Development Project	\$377,295.01	100.00	\$377,295.01

COLLEGE TOTAL

\$1,478,039.33

COLLEGE OF NURSING

Burbank,Patricia M	WCPI	Nursing Instruction	GERTRC EDUC CNTRS	\$79,433.00	10.00	\$7,943.30
Curtin,Alicia J	WCPI	Nursing Instruction	GERTRC EDUC CNTRS	\$79,433.00	10.00	\$7,943.30
Dunphy,Lynne M	AWPI	Nursing Instruction	Developing RI Ph.D. Nurse Leaders to Transform Health...	\$50,000.00	100.00	\$50,000.00
Erickson-Owens,Debra Ann	WCPI	Nursing Instruction	Effects of placental transfusion on early brain develop	\$471,174.00	50.00	\$235,587.00
Martin,Diane C	WCPI	Nursing Instruction	GERTRC EDUC CNTRS	\$79,433.00	10.00	\$7,943.30
Mercer,Judith S	AWPI	Nursing Instruction	Effects of placental transfusion on early brain develop	\$471,174.00	50.00	\$235,587.00
Sullivan,Mary C	AWPI	Nursing Instruction	Southern Rhode Island area health education center	\$63,944.00	20.00	\$12,788.80
Walters,Delores M	WCPI	Nursing Instruction	Southern Rhode Island area health education center	\$63,944.00	80.00	\$51,155.20

COLLEGE TOTAL

\$608,947.90

COLLEGE OF PHARMACY

Akhlaghi,Fatemeh	PI	Biomedical & Pharm. Sciences	A novel compound for alcoholism treatment:A translationa	\$539,352.00	100.00	\$539,352.00
Laplante,Kerry L	WCPI	Biomedical & Pharm. Sciences	Investigation of Cranberry Constituents as Antiinfective	\$90,189.00	25.00	\$22,547.25
Lu,Wei	AWPI	Biomedical & Pharm. Sciences	Biodegradable hollow CUS nanoparticles for photothermal	\$329,178.00	100.00	\$329,178.00
Lu,Wei	AWPI	Biomedical & Pharm. Sciences	Novel SIRNA Delivery Technology via Biomimetic Nanomater	\$30,000.00	100.00	\$30,000.00
Lu,Wei	AWPI	Biomedical & Pharm. Sciences	A chemo_Chrysotherapy for Rheumatoid Arthritis	\$50,000.00	100.00	\$50,000.00
Rowley,David C	AWPI	Biomedical & Pharm. Sciences	Investigation of Cranberry Constituents as Antiinfective	\$90,189.00	50.00	\$45,094.50
Rowley,David C	AWPI	Biomedical & Pharm. Sciences	New tools to prevent bacterial diseases in shellfish hat	\$63,415.00	100.00	\$63,415.00
Seeram,Navindra P	WCPI	Biomedical & Pharm. Sciences	Investigation of Cranberry Constituents as Antiinfective	\$90,189.00	25.00	\$22,547.25
Yan,Bingfang	AWPI	Biomedical & Pharm. Sciences	Signaling of the Pregnane X Receptor During...	\$276,300.00	100.00	\$276,300.00
Hilliard,Dennis	AWPI	Crime Lab	2013/2014 BYRNE/JAG SUB-GRANT	\$16,589.00	100.00	\$16,589.00
Hilliard,Dennis	AWPI	Crime Lab	2014 Coverdell Grant	\$14,181.75	100.00	\$14,181.75
Goldstein,Elaina K	AWPI	Living Rite/Health Policy	Health Care innovation challenge	\$2,395,192.00	60.00	\$1,437,115.20
Estus,Erica L	WCPI	Pharmacy Practice	GERTRC EDUC CNTRS	\$79,433.00	10.00	\$7,943.30
Goren,Jessica	AWPI	Pharmacy Practice	Clozapine, a Qualitative Study	\$25,000.00	100.00	\$25,000.00
Hume,Anne L	WCPI	Pharmacy Practice	GERTRC EDUC CNTRS	\$79,433.00	10.00	\$7,943.30
Kogut,Stephen J	WCPI	Pharmacy Practice	Health Care innovation challenge	\$2,395,192.00	10.00	\$239,519.20
Kogut,Stephen J	AWPI	Pharmacy Practice	Measuring and improving the quality of care in RI Medica	\$80,000.00	34.00	\$27,200.00
Laplante,Kerry L	AWPI	Pharmacy Practice	COMBINATION THERAPY WITH DAPTOMYCIN AND BETA...	\$24,479.00	100.00	\$24,479.00
Larrat,E Paul	WCPI	Pharmacy Practice	Health Care innovation challenge	\$2,395,192.00	10.00	\$239,519.20
Larrat,E Paul	AWPI	Pharmacy Practice	RIDOC pharmacy program oversight 1/1/13-12/31/16	\$113,398.00	50.00	\$56,699.00
Marcoux,Rita M	WCPI	Pharmacy Practice	Measuring and improving the quality of care in RI Medica	\$80,000.00	33.00	\$26,400.00
Marcoux,Rita M	WCPI	Pharmacy Practice	RIDOC pharmacy program oversight 1/1/13-12/31/16	\$113,398.00	50.00	\$56,699.00
Owens,Norma J	WCPI	Pharmacy Practice	GERTRC EDUC CNTRS	\$79,433.00	10.00	\$7,943.30
Quilliam,Brian J	WCPI	Pharmacy Practice	Measuring and improving the quality of care in RI Medica	\$80,000.00	33.00	\$26,400.00
Temkin,Cynthia W	WCPI	Pharmacy Practice	GERTRC EDUC CNTRS	\$79,433.00	10.00	\$7,943.30

COLLEGE TOTAL**\$3,600,008.55****PROVOST**

Bodah,Matthew	AWPI	Labor & Industrial Relations	The Innovation Economy	\$25,000.00	25.00	\$6,250.00
Mederer,Helen	WCPI	Labor & Industrial Relations	Launching the Rhode Island Temporary Caregiver...	\$138,916.00	35.00	\$48,620.60
Silver,Barbara	AWPI	Labor & Industrial Relations	Launching the Rhode Island Temporary Caregiver...	\$138,916.00	50.00	\$69,458.00
Dehayes,Donald H	AWPI	Provost Academic Affairs	Project Recruit & Educate Local At-risk Adults and...	\$474,477.30	40.00	\$189,790.92

COLLEGE TOTAL**\$314,119.52****UNIVERSITY COLLEGE****COLLEGE TOTAL****\$0.00****VICE PRESIDENT FOR ADMINISTRATION****COLLEGE TOTAL****\$0.00****VICE PRESIDENT FOR RESEARCH & ECONOMIC DEVELOPMENT**

Sonnenfeld, Gerald	AWPI	Research	Infrastructure to advance life sciences in the ocean sta	\$4,000,000.00	100.00	\$4,000,000.00
Petell,James K	AWPI	Small Business Development Ctr	RI Small Business Develop Centers	\$458,850.00	100.00	\$458,850.00
Rosen,Deborah E	AWPI	Transportation Center	Creating Transportation Career Pathway	\$120,000.00	100.00	\$120,000.00

Rosen,Deborah E	AWPI	Transportation Center	Education Cluster Extension 6/1/14 through 9/31/14	\$528,733.00	100.00	\$528,733.00
-----------------	------	-----------------------	--	--------------	--------	--------------

COLLEGE TOTAL

\$5,107,583.00

VICE PRESIDENT, STUDENT AFFAIRS

Williams,Gerald R	WCPI	Special Progr-Talent Dev.	Project Recruit & Educate Local At-risk Adults and...	\$474,477.30	30.00	\$142,343.19
Feeley,Lacey M	PI	Vice President-Student Affairs	The SMILE program watershed monitoring and stewardship p	\$21,506.00	100.00	\$21,506.00
Feeley,Lacey M	PI	Vice President-Student Affairs	The SMILE program watershed monitoring and stewardship p	\$62,159.00	100.00	\$62,159.00

COLLEGE TOTAL

\$226,008.19

TOTAL OVERALL AWARDS

\$60,072,810.53

Report 2**Awards By Investigator & By Department & By College
For Period February 01, 2015 thru February 28, 2015**

PRINCIPAL INVESTIGATOR	ROLE	DEPARTMENT	TITLE SHORT	AWARD AMT	CREDIT %	PORTION AMT
COLLEGE OF ARTS AND SCIENCES						
Levine,Mindy	AWPI	Chemistry	Career: Cyclodextrin Promoted Energy Transfer...	\$260,000.00	100.00	\$260,000.00
Malloy,Liam	WCPI	Economics	The Innovation Economy	\$25,000.00	25.00	\$6,250.00
Pearson-Merkowitz,Shanna	WCPI	Political Science	Community-level Incentives to Support Farm, Forest and	\$463,096.00	35.00	\$162,083.60
COLLEGE TOTAL						\$428,333.60
COLLEGE OF BUSINESS ADMINISTRATION						
Jervis,Kathryn	WCPI	Dean-Coll-Bus-Adm	The Innovation Economy	\$25,000.00	25.00	\$6,250.00
Wheeler,Anthony	WCPI	Dean-Coll-Bus-Adm	The Innovation Economy	\$25,000.00	25.00	\$6,250.00
COLLEGE TOTAL						\$12,500.00
COLLEGE OF CONTINUING EDUCATION						
COLLEGE TOTAL						\$0.00
COLLEGE OF ENGINEERING						
Brown,Richard	AWPI	Chemical Engineering	Microstructural Analysis of Stainless Steels	\$2,447.00	100.00	\$2,447.00
Thiem,Leon T	AWPI	Civil and Environmental Engine	SUPPORT FOR WATER RESOURCES CNTR	\$92,335.00	100.00	\$92,335.00
Fischer,Godi	AWPI	Elec, Computer & Bio Engr	Collab. Res: The Next Generation RAFOS Float	\$134,687.00	80.00	\$107,749.60
Sendag,Resit	AWPI	Elec, Computer & Bio Engr	Student Travel Support for the 2015 International...	\$15,000.00	100.00	\$15,000.00
Miller,James H	AWPI	Ocean Engineering	The effects of sediment properties on low frequency acou	\$72,657.00	50.00	\$36,328.50
Potty,Gopu R	WCPI	Ocean Engineering	The effects of sediment properties on low frequency acou	\$72,657.00	50.00	\$36,328.50
Vincent,Harold T.	AWPI	Ocean Engineering	COEUT: PARS BUOY	\$65,000.00	70.00	\$45,500.00
COLLEGE TOTAL						\$335,688.60
COLLEGE OF THE ENVIRONMENT AND LIFE SCIENCES						
Alm,Steven	AWPI	CELS Academic Unit 1	Surfactants and Synergists for Control of Annual...	\$7,079.00	100.00	\$7,079.00
Gomez-Chiari,Marta	AWPI	CELS Academic Unit 1	Cl - Sequencing the Genome of the Eastern Oyster	\$200,200.00	100.00	\$200,200.00
Tewksbury,Elizabeth	AWPI	CELS Academic Unit 1	Biological Control of Lily Leaf Beetle (lilloceris lili)	\$4,500.00	100.00	\$4,500.00
Venturini,Kate	AWPI	CELS Academic Unit 1	2015 RI Clean Transportation Energy Initiative	\$5,628.00	100.00	\$5,628.00
Venturini,Kate	AWPI	CELS Academic Unit 1	2015 RI Army National Guard Energy Education and	\$33,789.00	100.00	\$33,789.00
Lang,Corey	AWPI	CELS Academic Unit 2	Community-level Incentives to Support Farm, Forest and	\$463,096.00	65.00	\$301,012.40
Webb,Jacqueline	AWPI	CELS Academic Unit 3	Collab. Research: The Role of Larval Orientation...	\$269,349.00	100.00	\$269,349.00
Guilfoos,Todd	AWPI	Env. and Nat. Res. Economics	AFRI Water Quality Economics Workshop	\$47,882.00	100.00	\$47,882.00
Engelhart,Simon E	AWPI	Geosciences	Is Sea Level Rising?	\$14,540.00	100.00	\$14,540.00
Savage,Brian K	AWPI	Geosciences	Short period, anelastic and anisotropic, waveform-based	\$138,188.00	100.00	\$138,188.00
Alm,Steven	AWPI	Plant Science	RISK MANAGEMENT AND CROP INSURANCE EDU. FOR RI	\$4,050.00	100.00	\$4,050.00
COLLEGE TOTAL						\$1,026,217.40

GRADUATE SCHOOL OF OCEANOGRAPHY

Rubinoff,Pamela	AWPI	GSO Coastal Resources Center	RI Coastal Community Resiliency Planning	\$400,000.00	100.00	\$400,000.00
Alberts,Jonathan C	AWPI	GSO Faculty	University-National Oceanographic Laboratory	\$270,610.00	50.00	\$135,305.00
Campbell,Robert	AWPI	GSO Faculty	CI- ANNUAL OBSERVATIONS OF	\$57,860.00	100.00	\$57,860.00
Desilva,Annette M	WCPI	GSO Faculty	University-National Oceanographic Laboratory	\$270,610.00	50.00	\$135,305.00
Graham,Rebecca	AWPI	GSO Faculty	Diatom Community Composition as an Indicator of Coastal.	\$158,722.00	50.00	\$79,361.00
Hara,Tetsu	AWPI	GSO Faculty	Airflow Separations Over Wind Wavesand Their Impact on..	\$355,198.00	100.00	\$355,198.00
Roman,Christopher N	WCPI	GSO Faculty	THE DEVELOPMENT OF ADVANCED	\$188,341.00	80.00	\$150,672.80
Rossby,Hans T	WCPI	GSO Faculty	Collab. Res: The Next Generation RAFOS Float	\$134,687.00	20.00	\$26,937.40
Rynearson,Tatiana	WCPI	GSO Faculty	Diatom Community Composition as an Indicator of Coastal.	\$158,722.00	50.00	\$79,361.00
Scowcroft,Gail A	PI	GSO Faculty	DISCOVERY OF SOUND IN THE SEA	\$220,000.00	100.00	\$220,000.00
Ullman,David S	WCPI	GSO Research	COEUT: PARS BUOY	\$65,000.00	30.00	\$19,500.00
Ballard,Robert D	AWPI	GSO Marine Archaeology	THE DEVELOPMENT OF ADVANCED	\$188,341.00	20.00	\$37,668.20

COLLEGE TOTAL**\$1,697,168.40****COLLEGE OF HUMAN SCIENCE AND SERVICES**

Mccurdy,Karen	AWPI	Human Development & Family Stu	Recruitment & Retention of Early childhood	\$73,419.00	100.00	\$73,419.00
---------------	------	--------------------------------	--	-------------	--------	-------------

COLLEGE TOTAL**\$73,419.00****COLLEGE OF NURSING****COLLEGE TOTAL****\$0.00****COLLEGE OF PHARMACY**

Hilliard,Dennis	AWPI	Crime Lab	2014 Coverdell Grant	\$14,181.75	100.00	\$14,181.75
Goren,Jessica	AWPI	Pharmacy Practice	Clozapine, a Qualitative Study	\$25,000.00	100.00	\$25,000.00
Larrat,E Paul	AWPI	Pharmacy Practice	RIDOC pharmacy program oversight 1/1/13-12/31/16	\$113,398.00	50.00	\$56,699.00
Marcoux,Rita M	WCPI	Pharmacy Practice	RIDOC pharmacy program oversight 1/1/13-12/31/16	\$113,398.00	50.00	\$56,699.00

COLLEGE TOTAL**\$152,579.75****PROVOST**

Bodah,Matthew	AWPI	Labor & Industrial Relations	The Innovation Economy	\$25,000.00	25.00	\$6,250.00
---------------	------	------------------------------	------------------------	-------------	-------	------------

COLLEGE TOTAL**\$6,250.00****UNIVERSITY COLLEGE****COLLEGE TOTAL****\$0.00****VICE PRESIDENT FOR ADMINISTRATION****COLLEGE TOTAL****\$0.00**

VICE PRESIDENT FOR RESEARCH & ECONOMIC DEVELOPMENT

COLLEGE TOTAL

\$0.00

VICE PRESIDENT, STUDENT AFFAIRS

COLLEGE TOTAL

\$0.00

TOTAL OVERALL AWARDS

\$3,732,156.75