

University of Rhode Island

DigitalCommons@URI

Reports (Research and Economic Development)

Division of Research and Economic
Development

2014

Division of Research and Economic Development Monthly Report for October 2014

URI Division of Research and Economic Development

Follow this and additional works at: https://digitalcommons.uri.edu/researchecondev_reports

Recommended Citation

URI Division of Research and Economic Development, "Division of Research and Economic Development Monthly Report for October 2014" (2014). *Reports (Research and Economic Development)*. Paper 59. https://digitalcommons.uri.edu/researchecondev_reports/59

This Periodical is brought to you for free and open access by the Division of Research and Economic Development at DigitalCommons@URI. It has been accepted for inclusion in Reports (Research and Economic Development) by an authorized administrator of DigitalCommons@URI. For more information, please contact digitalcommons@etal.uri.edu.

Table 1. Awards processed by the Office of Sponsored Projects Review FY11 through October FY15 YTD

Month	FY11				FY12			
	Number		Amount Awarded		Number		Amount Awarded	
	Count	Cum. Ct.	Amount	Cum. Amt.	Count	Cum. Ct.	Amount	Cum. Amt.
July	39	39	\$10,965,465.50	\$10,965,465.50	35	35	\$3,995,132.47	\$3,995,132.47
August	33	72	\$15,250,958.36	\$26,216,423.86	53	88	\$16,018,070.93	\$20,013,203.40
September	60	132	\$5,472,552.34	\$31,688,976.20	51	139	\$7,524,251.09	\$27,537,454.49
October	49	181	\$5,666,653.80	\$37,355,630.00	27	166	\$2,640,230.72	\$30,177,685.21
November	18	199	\$3,988,117.24	\$41,343,747.24	18	184	\$2,118,331.08	\$32,296,016.29
December	25	224	\$5,631,904.26	\$46,975,651.50	26	210	\$7,124,885.17	\$39,420,901.46
January	33	257	\$4,417,243.69	\$51,392,895.19	30	240	\$5,494,105.33	\$44,915,006.79
February	34	291	\$6,955,551.25	\$58,348,446.44	39	279	\$4,939,567.93	\$49,854,574.72
March	28	319	\$4,405,035.94	\$62,753,482.38	44	323	\$9,496,521.94	\$59,351,096.66
April	45	364	\$7,439,520.72	\$70,193,003.10	44	367	\$5,791,581.04	\$65,142,677.70
May	44	408	\$10,694,786.50	\$80,887,789.60	36	403	\$8,649,283.33	\$73,791,961.03
June	44	452	\$11,767,652.47	\$92,655,442.07	71	474	\$21,212,788.30	\$95,004,749.33
Total	452	452	\$92,655,442.07	\$92,655,442.07	474	474	\$95,004,749.33	\$95,004,749.33

Month	FY13				FY14				FY15			
	Number		Amount Awarded		Number		Amount Awarded		Number		Amount Awarded	
	Count	Cum. Ct.	Amount	Cum. Amt.	Count	Cum. Ct.	Amount	Cum. Amt.	Count	Cum. Ct.	Amount	Cum. Amt.
July	18	18	\$2,130,245.92	\$2,130,245.92	39	39	\$4,139,716.95	\$4,139,716.95	55	55	\$9,315,387.14	\$9,315,387.14
August	51	69	\$13,973,655.37	\$16,103,901.29	50	89	\$10,961,168.50	\$15,100,885.45	43	98	\$11,819,564.05	\$21,134,951.19
September	27	96	\$3,729,908.56	\$19,833,809.85	44	133	\$13,495,443.00	\$28,596,328.45	56	154	\$11,729,028.59	\$32,863,979.78
October	39	135	\$6,553,741.92	\$26,387,551.77	30	163	\$4,306,251.98	\$32,902,580.43	37	191	\$11,341,368.30	\$44,205,348.08
November	24	159	\$3,306,500.92	\$29,694,052.69	16	179	\$3,117,236.86	\$36,019,817.29				
December	18	177	\$2,790,458.11	\$32,484,510.80	29	208	\$2,366,159.91	\$38,385,977.20				
January	36	213	\$4,699,661.52	\$37,184,172.32	30	238	\$3,780,011.56	\$42,165,988.76				
February	43	256	\$6,131,201.28	\$43,315,373.60	30	268	\$2,076,599.68	\$44,242,588.44				
March	36	292	\$6,280,723.57	\$49,596,097.17	29	297	\$4,062,350.95	\$48,304,939.39				
April	22	314	\$1,799,922.54	\$51,396,019.71	28	325	\$4,427,811.05	\$52,732,750.44				
May	30	344	\$5,597,725.78	\$56,993,745.49	37	362	\$3,839,315.32	\$56,572,065.76				
June	50	394	\$19,534,036.04	\$76,527,781.53	34	396	\$12,209,552.37	\$68,781,618.13				
Total	394	394	\$76,527,781.53	\$76,527,781.53	396	396	\$68,781,618.13	\$68,781,618.13	191	191	\$44,205,348.08	\$44,205,348.08

Figure 1a. Cumulative totals of numbers of awards received FY11 through October FY15 YTD

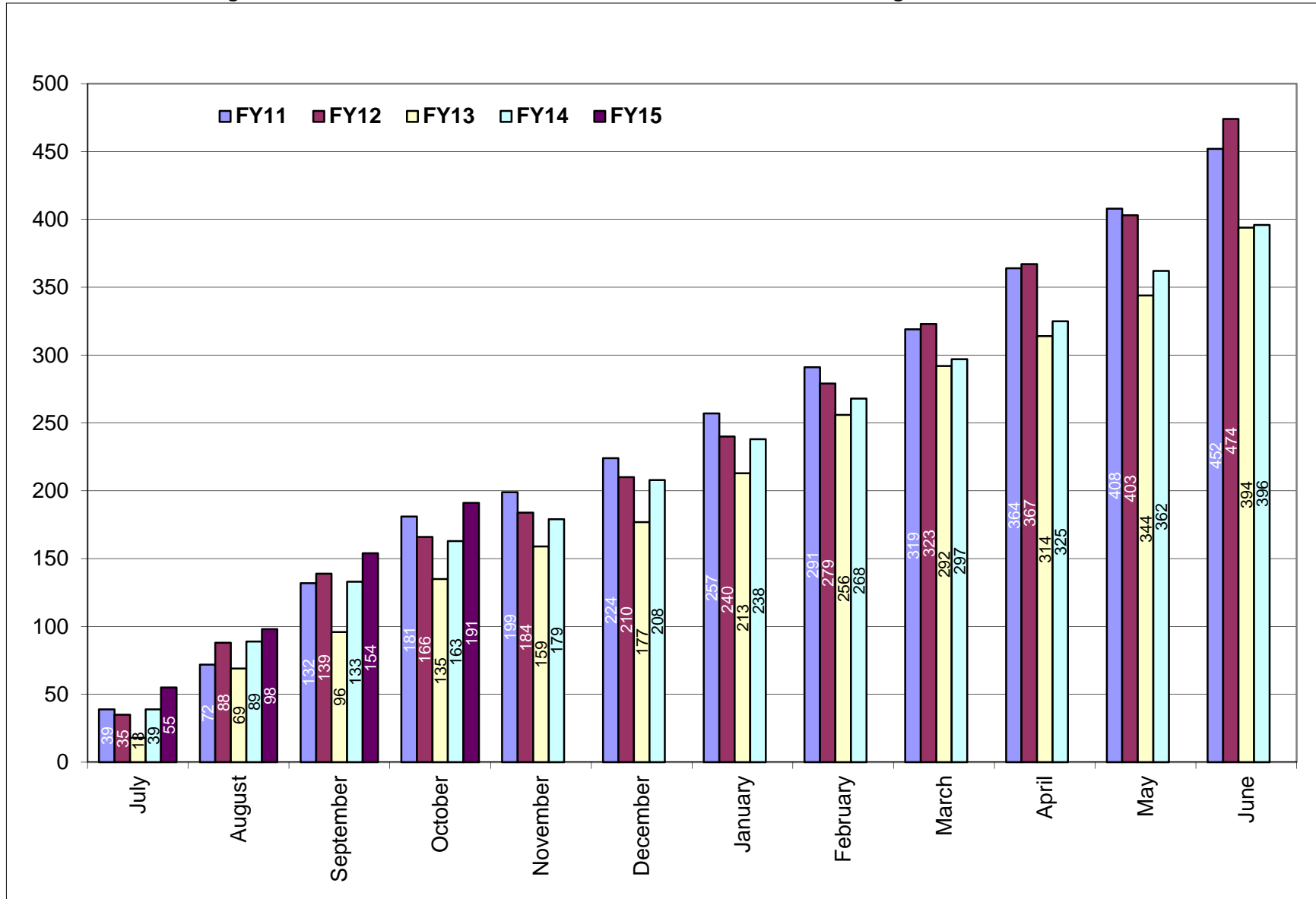

Figure 1b. Cumulative totals of award amounts received FY11 through October FY15 YTD

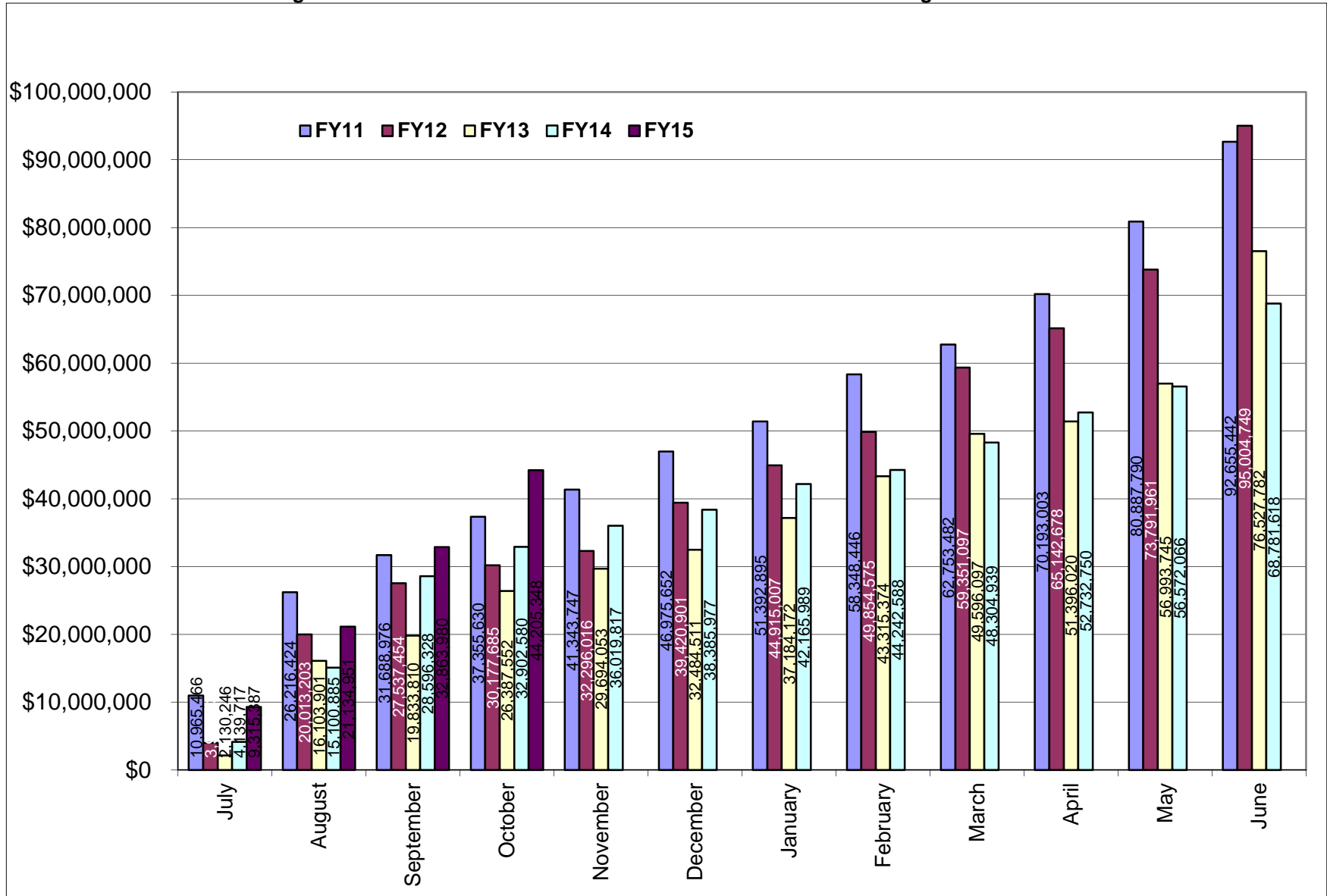

Table 2. Summary of awards received by administrative and academic units FY11 through October FY15 YTD

Administrative	<u>FY11</u>	<u>FY12</u>	<u>FY13</u>	<u>FY14</u>	<u>FY15 YTD</u>	<u>Totals</u>
PRESIDENT'S OFFICE	\$2,900.00	\$0.00	\$0.00	\$0.00	\$0.00	\$2,900.00
PROVOST	\$84,642.45	\$458,078.10	\$11,025.46	\$66,522.90	\$2,780,491.42	\$3,400,760.33
VP, ADMINISTRATION	\$2,093,977.64	\$1,847,788.00	\$486,099.64	\$934,258.37	\$120,000.00	\$5,482,123.65
VP, RESEARCH & ECON DEV	\$8,072,900.00	\$0.00	\$6,000,000.00	\$4,177,835.54	\$4,458,850.00	\$22,709,585.54
VP, STUDENT AFFAIRS	\$26,994.82	\$239,999.40	\$0.00	\$261,091.70	\$226,008.19	\$754,094.11
Academic						
ARTS & SCIENCES	\$14,719,616.34	\$13,506,337.60	\$10,217,827.48	\$5,711,150.38	\$7,251,502.43	\$51,406,434.23
BUSINESS ADMINISTRATION	\$108,472.45	\$26,200.00	\$30,264.83	\$72,332.00	\$222,212.00	\$459,481.28
CONTINUING EDUCATION	\$0.00	\$239,999.40	\$0.00	\$199,568.70	\$142,343.19	\$581,911.29
ENGINEERING	\$7,308,043.58	\$6,004,532.53	\$5,160,510.74	\$3,487,206.08	\$3,406,670.42	\$25,366,963.35
ENVIRONMENT & LIFE SCIENCES	\$21,932,032.49	\$26,590,123.59	\$18,531,363.71	\$18,991,950.49	\$11,167,084.14	\$97,212,554.42
GRADUATE SCHOOL	\$133,960.00	\$0.00	\$922.00	\$0.00	\$0.00	\$134,882.00
HUMAN SCIENCE & SERVICES	\$2,754,906.50	\$3,316,524.30	\$860,634.00	\$3,435,616.97	\$1,404,620.32	\$11,772,302.09
NURSING	\$682,049.15	\$1,996,376.45	\$1,038,977.00	\$1,298,944.60	\$73,829.90	\$5,090,177.10
OCEANOGRAPHY	\$25,768,864.02	\$29,987,097.20	\$28,261,624.70	\$22,981,661.90	\$10,084,727.27	\$117,083,975.09
PHARMACY	\$8,875,242.63	\$10,456,774.36	\$5,928,531.97	\$6,963,909.80	\$2,867,008.80	\$35,091,467.56
UNIVERSITY COLLEGE	\$90,840.00	\$334,918.40	\$0.00	\$199,568.70	\$0.00	\$625,327.10
UNIVERSITY LIBRARY	NA	NA	NA	N/A	N/A	\$0.00
Totals	\$92,655,442.07	\$95,004,749.33	\$76,527,781.53	\$68,781,618.13	\$44,205,348.08	\$377,174,939.14

NA - Not Applicable (unit did not exist or was in another division)

Table 2a. Awards received by departments within colleges FY11 through October FY15 YTD

<u>College</u>	<u>FY11</u>	<u>FY12</u>	<u>FY13</u>	<u>FY14</u>	<u>FY15 YTD</u>	<u>Totals</u>
Arts and Sciences	\$14,719,616.34	\$13,506,337.60	\$10,217,827.48	\$5,711,150.38	\$7,251,502.43	\$51,406,434.23
ARCHEOLOGY AND APPLIED HISTORY	NA	NA	\$34,869.00	\$0.00	\$0.00	\$34,869.00
ART	\$0.00	\$0.00	\$0.00	\$0.00	\$0.00	\$0.00
CANCER PREV RESEARCH CTR (PSY)	\$3,136,818.20	\$4,716,924.55	\$3,209,160.65	\$1,236,062.50	\$1,097,259.20	\$13,396,225.10
CHEMISTRY	\$7,856,684.49	\$2,496,787.75	\$3,734,821.70	\$1,860,329.55	\$4,290,119.25	\$20,238,742.74
COMMUNICATION STUDIES	\$29,918.00	\$0.00	\$0.00	\$0.00	\$0.00	\$29,918.00
COMPUTER SCIENCE/STATISTICS	\$778,198.00	\$451,367.00	\$1,219,627.26	\$159,245.55	\$50,250.00	\$2,658,687.81
DEAN'S OFFICE	\$48,742.65	\$400,721.25	\$0.00	\$22,302.98	\$11,739.18	\$483,506.06
ECONOMICS	\$0.00	\$0.00	\$0.00	\$0.00	\$0.00	\$0.00
FEINSTEIN HUNGER CTR(DEAN'S OFFICE)	\$820,549.00	\$874,383.00	\$850,654.00	\$797,488.00	\$0.00	\$3,343,074.00
HISTORY	\$45,983.00	\$127,850.00	\$145,150.00	\$248,515.00	\$60,000.00	\$627,498.00
INTERNATIONAL ENGINEERING PROG	\$0.00	\$22,642.95	\$0.00	\$0.00	\$0.00	\$22,642.95
LANGUAGES	\$440,592.00	\$1,690,588.10	\$249,610.00	\$419,870.00	\$377,995.80	\$3,178,655.90
LIBRARY AND INFORMATION STUDIES	\$0.00	\$0.00	\$0.00	\$50,000.00	\$0.00	\$50,000.00
MATHEMATICS	\$0.00	\$52,945.00	\$245,849.87	\$108,832.55	\$0.00	\$407,627.42
PHYSICS	\$778,004.00	\$1,294,192.00	\$403,189.00	\$504,034.50	\$219,162.00	\$3,198,581.50
PSYCHOLOGY (EXCLUDES CPRC)	\$695,741.50	\$1,332,244.00	\$71,983.00	\$229,627.00	\$1,068,618.00	\$3,398,213.50
SOCIOLOGY/ANTHROPOLOGY	\$86,385.50	\$45,692.00	\$8,491.00	\$30,118.75	\$4,898.00	\$175,585.25
THEATRE	\$0.00	\$0.00	\$0.00	\$0.00	\$0.00	\$0.00
WOMEN'S STUDIES	\$2,000.00	\$0.00	\$0.00	\$0.00	\$0.00	\$2,000.00
WRITING AND RHETORIC	NA	NA	\$44,422.00	\$44,724.00	\$71,461.00	\$160,607.00
Business Administration	\$108,472.45	\$26,200.00	\$30,264.83	\$72,332.00	\$222,212.00	\$459,481.28
ACCOUNTING	\$0.00	\$0.00	\$0.00	\$0.00	\$0.00	\$0.00
DEAN'S OFFICE	\$0.00	\$0.00	\$0.00	\$0.00	\$222,212.00	\$222,212.00
FACULTY - INSTRUCTION	\$98,260.85	\$26,200.00	\$30,264.83	\$72,332.00	\$0.00	\$227,057.68
MANAGEMENT	\$10,211.60	\$0.00	\$0.00	\$0.00	\$0.00	\$10,211.60

NA - Not Applicable (department did not exist or was in another college)

<u>College</u>	<u>FY11</u>	<u>FY12</u>	<u>FY13</u>	<u>FY14</u>	<u>FY15 YTD</u>	<u>Totals</u>
Continuing Education	\$0.00	\$239,999.40	\$0.00	\$199,568.70	\$142,343.19	\$581,911.29
Engineering	\$7,308,043.58	\$6,004,532.53	\$5,160,510.74	\$3,487,206.08	\$3,406,670.42	\$25,366,963.35
CHEMICAL ENGINEERING	\$2,551,670.47	\$1,361,773.51	\$630,281.44	\$1,017,782.78	\$443,755.10	\$6,005,263.30
CIVIL/ENVIRONMENTAL ENGINEERING	\$141,223.20	\$300,522.00	\$710,021.53	\$679,694.60	\$99,036.80	\$1,930,498.13
DEAN'S OFFICE	\$0.00	\$65,999.00	\$0.00	\$107,273.00	\$0.00	\$173,272.00
ELECTRICAL ENGINEERING	\$1,968,203.00	\$1,721,659.56	\$1,751,239.87	\$221,001.00	\$2,197,863.12	\$7,859,966.55
ENGINEERING COMPUTER CTR				\$42,572.00	\$0.00	\$42,572.00
INTERNATIOANAL ENG PROGRAM					\$17,692.80	\$17,692.80
MECHANICAL & INDUSTRIAL SYS EGR	\$2,007,596.89	\$1,678,626.21	\$1,442,279.23	\$350,143.00	\$211,707.00	\$5,690,352.33
OCEAN ENGINEERING	\$639,350.02	\$875,952.25	\$626,688.67	\$1,068,739.70	\$436,615.60	\$3,647,346.24
Environment and Life Sciences	\$21,932,032.49	\$26,590,123.59	\$18,531,363.71	\$18,991,950.49	\$11,167,084.14	\$97,212,554.42
BIOLOGICAL SCIENCES	\$649,397.10	\$820,875.90	\$1,999,526.20	\$1,205,548.39	\$29,750.00	\$4,705,097.59
CELL AND MOLECULAR BIOLOGY	\$6,611,786.35	\$9,061,495.57	\$5,851,712.00	\$7,148,772.86	\$150,681.00	\$28,824,447.78
CELLS ACADEMIC UNIT 1					\$497,432.00	\$497,432.00
CELLS ACADEMIC UNIT 2					\$2,403,177.20	\$2,403,177.20
CELLS ACADEMIC UNIT 3				\$8,000.00	\$119,483.00	\$127,483.00
COMMUNITY PLANNING/AREA DEVEL	\$92,480.80	\$0.00	\$78,020.84	\$0.00	\$0.00	\$170,501.64
COOPERATIVE EXTENSION	\$569,047.10	\$840,103.00	\$1,007,000.18	\$303,615.00	\$38,775.00	\$2,758,540.28
DEAN'S OFFICE	\$3,904,844.00	\$3,412,524.00	\$3,088,215.00	\$1,671,668.43	\$820,098.15	\$12,897,349.58
ENV & NAT RESOURCE ECONOMICS	\$208,164.00	\$133,915.79	\$127,166.00	\$780,131.00	\$522,872.00	\$1,772,248.79
FISHERIES, ANIMAL & VET SCIENCE	\$1,686,520.87	\$1,054,268.52	\$1,450,456.60	\$958,878.97	\$323,793.78	\$5,473,918.74
GEOSCIENCES	\$281,612.50	\$6,072,649.00	\$1,314,837.49	\$566,452.87	\$646,446.01	\$8,881,997.87
MARINE AFFAIRS	\$186,751.47	\$92,447.00	\$123,508.00	\$3,837.00	\$0.00	\$406,543.47
NATURAL RESOURCES SCIENCE	\$4,475,448.00	\$2,510,809.59	\$1,459,896.00	\$3,014,274.22	\$3,536,174.00	\$14,996,601.81
NUTRITION AND FOOD SCIENCES	\$1,040,538.50	\$1,009,287.81	\$1,031,710.00	\$2,847,405.50	\$2,013,842.00	\$7,942,783.81
PLANT SCIENCE	\$2,225,441.80	\$1,581,747.41	\$999,315.40	\$483,366.25	\$64,560.00	\$5,354,430.86

<u>College</u>	<u>FY11</u>	<u>FY12</u>	<u>FY13</u>	<u>FY14</u>	<u>FY15 YTD</u>	<u>Totals</u>
Graduate School	\$133,960.00	\$0.00	\$922.00	\$0.00	\$0.00	\$134,882.00
Human Science and Services	\$2,754,906.50	\$3,316,524.30	\$860,634.00	\$3,435,616.97	\$1,404,620.32	\$11,772,302.09
CENTER FOR HUMAN SERVICES	\$0.00	\$0.00	\$0.00	\$524,558.00	\$237,256.00	\$761,814.00
COMMUNICATIVE DISORDERS	\$50,000.00	\$0.00	\$0.00	\$0.00	\$0.00	\$50,000.00
DEAN'S OFFICE	\$682,121.00	\$955,527.00	\$232,908.00	\$588,623.00	\$319,709.00	\$2,778,888.00
EDUCATION	\$1,487,628.00	\$939,834.00	\$535,658.00	\$1,552,868.92	\$560,201.00	\$5,076,189.92
GERONTOLOGY	\$207,449.50	\$864,295.30	\$0.00	\$267,077.10	\$263,349.10	\$1,602,171.00
HUMAN DEV/COUNSEL/FAM STUDIES	\$301,708.00	\$216,144.00	\$92,068.00	\$116,886.00	\$23,175.00	\$749,981.00
KINGSTON CHILD DEVELOPMENT CTR				\$7,162.95	\$930.22	\$8,093.17
KINESIOLOGY	\$0.00	\$0.00	\$0.00	\$0.00	\$0.00	\$0.00
PHYSICAL THERAPY	\$0.00	\$340,724.00	\$0.00	\$341,442.00	\$0.00	\$682,166.00
TEXTILES/FASHION MERCHAND/DESIGN	\$26,000.00	\$0.00	\$0.00	\$36,999.00	\$0.00	\$62,999.00
Nursing	\$682,049.15	\$1,996,376.45	\$1,038,977.00	\$1,298,944.60	\$73,829.90	\$5,090,177.10
Oceanography	\$25,768,864.02	\$29,987,097.20	\$28,261,624.70	\$22,981,661.90	\$10,084,727.27	\$117,083,975.09
Pharmacy	\$8,875,242.63	\$10,456,774.36	\$5,928,531.97	\$6,963,909.80	\$2,867,008.80	\$35,091,467.56
BIOMEDICAL & PHARMACEUTICAL SCI	\$6,958,789.13	\$5,743,988.01	\$5,029,978.72	\$5,544,086.00	\$839,082.00	\$24,115,923.86
CRIME LAB	\$843,740.00	\$77,228.21	\$27,172.25	\$33,092.00	\$0.00	\$981,232.46
DEAN'S OFFICE	\$0.00	\$0.00	\$0.00	\$0.00	\$0.00	\$0.00
ELDERLY MEDICATION	\$20,000.00	\$0.00	\$0.00	\$0.00	\$0.00	\$20,000.00
LIVING RITE/HEALTH POLICY	NA	\$3,161,892.60	\$0.00	\$811,359.00	\$1,437,115.20	\$5,410,366.80
PHARMACY PRACTICE	\$1,052,713.50	\$1,473,665.54	\$871,381.00	\$575,372.80	\$590,811.60	\$4,563,944.44

<u>College</u>	<u>FY11</u>	<u>FY12</u>	<u>FY13</u>	<u>FY14</u>	<u>FY15 YTD</u>	<u>Totals</u>
University College	\$90,840.00	\$334,918.40	\$0.00	\$199,568.70	\$0.00	\$625,327.10
University Library	NA	NA	NA	NA	NA	\$0.00

NA - Not Applicable (unit did not exist or was in another division)

Table 2b. Awards received by units within administrative divisions FY11 through October FY15 YTD

<u>Administrative Unit</u>	<u>FY11</u>	<u>FY12</u>	<u>FY13</u>	<u>FY14</u>	<u>FY15 YTD</u>	<u>Totals</u>
President's Office	\$2,900.00	\$0.00	\$0.00	\$0.00	\$0.00	\$2,900.00
Provost	\$84,642.45	\$458,078.10	\$11,025.46	\$66,522.90	\$2,780,491.42	\$810,059.83
ADVANCE OFFICE	\$0.00	\$0.00	\$0.00	\$0.00	\$0.00	\$0.00
LABOR RESEARCH CENTER	\$35,899.80	\$0.00	\$11,025.46	\$0.00	\$0.00	\$46,925.26
NETWORK AND TELECOM SERVICES	\$0.00	\$0.00	\$0.00	\$0.00	\$0.00	\$0.00
PROVOST	\$48,742.65	\$458,078.10	\$0.00	\$66,522.90	\$189,790.92	\$763,134.57
URBAN AFFAIRS					\$2,590,700.50	
UNIVERSITY LIBRARY	\$0.00	\$0.00	\$0.00	\$0.00	\$0.00	\$0.00
VP, Administration	\$2,093,977.64	\$1,847,788.00	\$486,099.64	\$934,258.37	\$120,000.00	\$5,482,123.65
TRANSPORTATION CENTER	\$1,744,823.54	\$1,522,497.00	\$474,151.64	\$934,258.37	\$120,000.00	\$4,795,730.55
VICE PRESIDENT FOR ADMINISTRATION	\$349,154.10	\$325,291.00	\$11,948.00	\$0.00	\$0.00	\$686,393.10
VP, Research & Economic Development	\$8,072,900.00	\$0.00	\$6,000,000.00	\$4,177,835.54	\$4,458,850.00	\$8,636,685.54
SMALL BUSINESS DEVELOPMENT CTR				\$172,400.00	\$458,850.00	\$631,250.00
VICE PRESIDENT FOR RESEARCH				\$4,005,435.54	\$4,000,000.00	\$8,005,435.54
VP, Student Affairs	\$26,994.82	\$239,999.40	\$0.00	\$261,091.70	\$226,008.19	\$754,094.11
CAMPUS LIFE	\$0.00	\$0.00	\$0.00	\$0.00	\$0.00	\$0.00
HEALTH SERVICES	\$0.00	\$0.00	\$0.00	\$0.00	\$0.00	\$0.00
STUDENT LIFE	\$0.00	\$0.00	\$0.00	\$61,523.00	\$0.00	\$61,523.00
TALENT DEVELOPMENT	\$26,994.82	\$239,999.40	\$0.00	\$199,568.70	\$142,343.19	\$608,906.11
VICE PRESIDENT STUDENT AFFAIRS					\$83,665.00	\$83,665.00

NA - Not Applicable (unit did not exist or was in another division)

Report 1

**Awards By Investigator & By Department & By College
For Period July 01, 2014 thru October 31, 2014**

PRINCIPAL INVESTIGATOR	ROLE	DEPARTMENT	TITLE SHORT	AWARD AMT	CREDIT %	PORTION AMT
COLLEGE OF ARTS AND SCIENCES						
Puggioni,Gavino	OTH	Dean Arts & Sciences	TEMPORAL TRENDS IN OCEAN SURFACE	\$34,527.00	34	\$11,739.18
Smith,James L	WCPI	Chemistry	SENSORS FOR TERRORISTS IED NETWORK DEFEAT	\$500,000.00	50	\$250,000.00
Oxley,Jimmie C	AWPI	Chemistry	SENSORS FOR TERRORISTS IED NETWORK DEFEAT	\$500,000.00	50	\$250,000.00
Deboef,Brenton L	AWPI	Chemistry	Development of a New Molecular Imaging Platform:	\$75,000.00	100	\$75,000.00
Euler,William B	AWPI	Chemistry	Safe, Large-Format Lithium-Ion (Li-ion) Batteries for	\$15,000.00	100	\$15,000.00
Oxley,Jimmie C	AWPI	Chemistry	AWARENESS AND LOCALIZATION OF EXPLOSIVES-RELATED THREATS	\$550,000.00	100	\$550,000.00
Lucht,Brett L	AWPI	Chemistry	Development of Electrolytes for Lithium Ion Batteries	\$476,461.00	100	\$476,461.00
Lucht,Brett L	AWPI	Chemistry	Development of Electrolytes for Lithium Ion Batteries	\$539,889.00	100	\$539,889.00
Lucht,Brett L	AWPI	Chemistry	Development of Electrolytes for Lithium Ion Batteries	\$536,120.00	100	\$536,120.00
Lucht,Brett L	AWPI	Chemistry	Development of Electrolytes for Lithium Ion Batteries	\$514,781.00	100	\$514,781.00
Lucht,Brett L	AWPI	Chemistry	Development of Electrolytes for Lithium Ion Batteries	\$496,543.00	100	\$496,543.00
Lucht,Brett L	AWPI	Chemistry	Fundamental Investigations of Damage Mechanisms	\$694,087.00	50	\$347,043.50
Euler,William B	WCPI	Chemistry	Fundamental Investigations of Damage Mechanisms	\$694,087.00	25	\$173,521.75
Oxley,Jimmie C	AWPI	Chemistry	A&S HME Subject Matter Expert	\$65,760.00	50	\$32,880.00
Smith,James L	WCPI	Chemistry	A&S HME Subject Matter Expert	\$65,760.00	50	\$32,880.00
Jensen,John O.	AWPI	History	Develop a Historic Commercial Landscaping Inventory...	\$60,000.00	100	\$60,000.00
Hedderich,Norbert	WCPI	Languages	Japan Foundation Salary Assistance Program for Full-Time	\$30,000.00	50	\$15,000.00
He,Wayne Wenchao	AWPI	Languages	Chinese Language Prof. Pathways Program	\$319,911.00	100	\$319,911.00
Echevarria,Megan M	AWPI	Languages	Launching The International Engineering Program In Chile	\$53,856.00	80	\$43,084.80
Lebeau,Rebecca M	AWPI	Cancer Prevention Res. Ctr	CONTRACEPTIVE AWARENESS AND REPRODUCTIVE EDUCATION	\$648,016.00	100	\$648,016.00
Lipschitz,Jessica Morrow	AWPI	Cancer Prevention Res. Ctr	Expanding the foundation for population-based anxiety ma	\$17,735.00	100	\$17,735.00
Robbins,Mark L	AWPI	Cancer Prevention Res. Ctr	TAILORED COMPUTER EDUCATION TO INCREASE LIVING...	\$93,638.00	100	\$93,638.00
Prochaska,James O	WCPI	Cancer Prevention Res. Ctr	Health Care innovation challenge	\$2,395,192.00	10	\$239,519.20
Robbins,Mark L	AWPI	Cancer Prevention Res. Ctr	TAILORED COMPUTER EDUCATION TO INCREASE LIVING...	\$98,351.00	100.00	\$98,351.00
Reshetnyak,Yana O	AWPI	Physics	Mechanism and Uses of Transmembrane Helix Insertion	\$219,162.00	50.00	\$109,581.00
Andreev,Oleg A	WCPI	Physics	Mechanism and Uses of Transmembrane Helix Insertion	\$219,162.00	50.00	\$109,581.00
Florin,Paul R	AWPI	Psychology	STATE LEVEL EVALUATION BUDGET FOR RI PARTNERSHIP FOR...	\$237,266.00	100.00	\$237,266.00
Florin,Paul R	AWPI	Psychology	LOCAL LEVEL EVALUATION OF PARTNERSHIPS FOR SUCCESS	\$831,352.00	100.00	\$831,352.00
Bovy,Kristine M	AWPI	Sociology & Anthropology	CI-Collaborative Research:Impacts of abrupt environmenta	\$4,898.00	100.00	\$4,898.00
Reynolds,Nedra	AWPI	Writing & Rhetoric	JACOB K JAVITS FELLOWS	\$28,038.00	100.00	\$28,038.00
Reynolds,Nedra	AWPI	Writing & Rhetoric	JACOB K JAVITS FELLOWS	\$43,423.00	100.00	\$43,423.00
Dipippo,Lisa	AWPI	Computer Science	Cyber Security Situational Awareness with Social-Aware	\$75,000.00	34.00	\$25,500.00
Katenka,Natalia	WCPI	Computer Science	Cyber Security Situational Awareness with Social-Aware	\$75,000.00	33.00	\$24,750.00
COLLEGE TOTAL						\$7,251,502.43
COLLEGE OF BUSINESS ADMINISTRATION						
Beckman,Judy K	AWPI	Dean-Coll-Bus-Adm	Academic Fellow, SEC Office of the Chief Accountant	\$222,212.00	100.00	\$222,212.00
COLLEGE TOTAL						\$222,212.00
COLLEGE OF CONTINUING EDUCATION						

Quina, Kathryn K	WCPI	Dean CCE	Project Recruit & Educate Local At-risk Adults and...	\$474,477.30	30.00	\$142,343.19
------------------	------	----------	---	--------------	-------	--------------

COLLEGE TOTAL

\$142,343.19

COLLEGE OF ENGINEERING

Lucia, Angelo	AWPI	Chemical Engineering	Modeling the phase behavior of CO2 sequestration	\$12,000.00	100.00	\$12,000.00
Bothun, Geoffrey D	AWPI	Chemical Engineering	Multifunctional stimuli-responsive core-shell nanopartic	\$5,927.00	50.00	\$2,963.50
Bose, Arijit	WCPI	Chemical Engineering	Multifunctional stimuli-responsive core-shell nanopartic	\$5,927.00	50.00	\$2,963.50
Park, Eugene	WCPI	Chemical Engineering	RI PEP-Rhode Island public energy partnership	\$34,247.00	5.00	\$1,712.35
Bothun, Geoffrey D	AWPI	Chemical Engineering	Nanoparticle-bacterial membrane interactions and their	\$70,211.00	100.00	\$70,211.00
Rivero-Hudec, Mercedes A	WCPI	Chemical Engineering	Building Bridges - Engineering Interactions for High...	\$141,166.00	50.00	\$70,583.00
Lucia, Angelo	AWPI	Chemical Engineering	Modeling the phase behavior of CO2 sequestration	\$55,000.00	100.00	\$55,000.00
Greenfield, Michael L	AWPI	Chemical Engineering	Use of Recycled Engine Oil Bottoms in Asphalt	\$35,000.00	100.00	\$35,000.00
Gregory, Otto J	AWPI	Chemical Engineering	Development of high temperature sensors for ceramic matr	\$19,800.00	100.00	\$19,800.00
Bose, Arijit	WCPI	Chemical Engineering	Fundamental Investigations of Damage Mechanisms	\$694,087.00	25.00	\$173,521.75
Craver, Vinka A	WCPI	Civil and Environmental Engine	Launching The International Engineering Program In Chile	\$53,856.00	15.00	\$8,078.40
Craver, Vinka A	AWPI	Civil and Environmental Engine	The Use of Green Nanoparticles as a Biofouling - ...	\$22,882.00	100.00	\$22,882.00
Craver, Vinka A	AWPI	Civil and Environmental Engine	Water Quality Monitoring Facility and Program in San...	\$62,900.00	100.00	\$62,900.00
Bradshaw, Aaron S.	WCPI	Civil and Environmental Engine	Starfish versatile automated shallow-water anchor	\$25,882.00	20.00	\$5,176.40
Kay, Steven M	AWPI	Elec, Computer & Bio Engr	Optimal Radar Detection/Estimation inHomogeneous...	\$151,000.00	100.00	\$151,000.00
Yang, Ken Q	AWPI	Elec, Computer & Bio Engr	INTRODUCING NEXT GENERATION I/O ACCELERATOR	\$479,998.00	100.00	\$479,998.00
Sendag, Resit	AWPI	Elec, Computer & Bio Engr	SHF: Small: Pattern-Aware Design	\$450,000.00	100.00	\$450,000.00
Sun, Yan	WCPI	Elec, Computer & Bio Engr	Cyber Security Situational Awareness with Social-Aware	\$75,000.00	33.00	\$24,750.00
Wei, Tao	AWPI	Elec, Computer & Bio Engr	Reflex Tree - A New Computer and Communication...	\$850,000.00	40.00	\$340,000.00
He, Haibo	WCPI	Elec, Computer & Bio Engr	Reflex Tree - A New Computer and Communication...	\$850,000.00	40.00	\$340,000.00
Yang, Ken Q	WCPI	Elec, Computer & Bio Engr	Reflex Tree - A New Computer and Communication...	\$850,000.00	20.00	\$170,000.00
Sendag, Resit	AWPI	Elec, Computer & Bio Engr	Infrastructure for Computer Architecture Research	\$63,804.00	100.00	\$63,804.00
He, Haibo	WCPI	Elec, Computer & Bio Engr	CI - Electromagnetic Field Impacts on Elasmobranch...	\$798,657.00	16.00	\$127,785.12
Fischer, Godi	WCPI	Elec, Computer & Bio Engr	Next Generation Data Storage Systems for Big Data...	\$37,500.00	50.00	\$18,750.00
Yang, Ken Q	AWPI	Elec, Computer & Bio Engr	Next Generation Data Storage Systems for Big Data...	\$37,500.00	50.00	\$18,750.00
Mankodiya, Kunal	AWPI	Elec, Computer & Bio Engr	SPark: A Smartphone/Smartwatch for Parkinson Disease	\$13,026.00	100.00	\$13,026.00
Potty, Gopu R	WCPI	Ocean Engineering	Sediment Characterization for Acoustic Modeling	\$12,900.00	50.00	\$6,450.00
Miller, James H	AWPI	Ocean Engineering	Sediment Characterization for Acoustic Modeling	\$12,900.00	50.00	\$6,450.00
Licht, Stephen C	AWPI	Ocean Engineering	MRI: Development of a Remote Operated Vehicle for...	\$5,065.00	100.00	\$5,065.00
Grilli, Annette R	AWPI	Ocean Engineering	Storm Flood Inundation Mapping for the RI, including ...	\$298,945.00	100.00	\$298,945.00
Baxter, Christopher	WCPI	Ocean Engineering	CI - Rhode Island Shoreline Area Management Plan...	\$300,000.00	33.00	\$99,000.00
Vincent, Harold T.	AWPI	Ocean Engineering	Starfish versatile automated shallow-water anchor	\$25,882.00	80.00	\$20,705.60
Shukla, Arun	AWPI	Mech., Ind., Sys. Engineering	RESPONSE OF AIR FORCE MATERIALS TO EXTREME RESEARCH	\$112,160.00	100.00	\$112,160.00
Sodhi, Manbir Singh	AWPI	Mech., Ind., Sys. Engineering	Building Bridges - Engineering Interactions for High...	\$141,166.00	50.00	\$70,583.00
Shukla, Arun	AWPI	Mech., Ind., Sys. Engineering	Experimental and numerical investigation on fundamental	\$3,964.00	100.00	\$3,964.00
Shukla, Arun	AWPI	Mech., Ind., Sys. Engineering	STAC: Development of an Ultra-High Speed Infrared...	\$25,000.00	100.00	\$25,000.00
Berka, Sigrid	AWPI	International Engineering Prog	Japan Foundation Salary Assistance Program for Full-Time	\$30,000.00	50.00	\$15,000.00
Berka, Sigrid	WCPI	International Engineering Prog	Launching The International Engineering Program In Chile	\$53,856.00	5.00	\$2,692.80

COLLEGE TOTAL

\$3,406,670.42

COLLEGE OF THE ENVIRONMENT AND LIFE SCIENCES

Boothroyd, Jon C	WCPI	Dean Environment Life Science	Identification of Sand / Gravel Resources in RI Waters	\$200,000.00	33.00	\$66,000.00
Rhodes III, Richard C	AWPI	Dean Environment Life Science	2014-15 USDA Research Support Agreement	\$1,045.00	100.00	\$1,045.00
Sheely, Deborah L	AWPI	Dean Environment Life Science	Northeast Climate Hub	\$13,000.00	80.00	\$10,400.00
Sholly, Rachel E	WCPI	Dean Environment Life Science	RI PEP-Rhode Island public energy partnership	\$34,247.00	85.00	\$29,109.95
Rhodes III, Richard C	AWPI	Dean Environment Life Science	RI PEP-Rhode Island public energy partnership	\$34,247.00	10.00	\$3,424.70
Rhodes III, Richard C	AWPI	Dean Environment Life Science	2014-15 USDA Research Support Agreement	\$5,500.00	100.00	\$5,500.00

Kirby,John D	AWPI	Dean Environment Life Science	McIntire Stennis FY 15 Land Grant Award	\$147,949.00	100.00	\$147,949.00
Rhodes III,Richard C	AWPI	Dean Environment Life Science	Animal Health FY 15	\$41,274.00	100.00	\$41,274.00
Kirby,John D	AWPI	Dean Environment Life Science	FY 14 Hatch Formula	\$1,030,791.00	50.00	\$515,395.50
Kirby,John D	PI	Dean Environment Life Science	The Hatch Act of 1887 (Multistate Fund Research) FY 15	\$522,872.00	0.00	\$0.00
Kirby,John D	PI	Dean Environment Life Science	The Hatch Act of 1887 (Multistate Fund Research) FY 15	\$522,872.00	0.00	\$0.00
Kirby,John D	PI	Dean Environment Life Science	The Hatch Act of 1887 (Multistate Fund Research) FY 15	\$522,872.00	0.00	\$0.00
Lee,Chong	AWPI	Food Science And Nutrition	Bioconversion of squid and scallop processing byproducts	\$279,554.00	75.00	\$209,665.50
Tovar,Alison	AWPI	Food Science And Nutrition	System Science to Guide Whole-of-Community...	\$15,583.00	100.00	\$15,583.00
Sebelia,Linda M	AWPI	Food Science And Nutrition	CELS: INTEGRATING NUTRITION EDUCATION INTO PROVIDENCE...	\$145,000.00	100.00	\$145,000.00
Rhodes III,Richard C	WCPI	Food Science And Nutrition	FY 14 Hatch Formula	\$1,030,791.00	50.00	\$515,395.50
Kirby,John D	AWPI	Food Science And Nutrition	FY2014 Smith-Lelver 3 (B) and 3 (C) Formula	\$1,128,198.00	100.00	\$1,128,198.00
Kirby,John D	AWPI	Env. and Nat. Res. Economics	The Hatch Act of 1887 (Multistate Fund Research) FY 15	\$522,872.00	100.00	\$522,872.00
Bengtson,David A	WCPI	Fish-Animal-Vet-Science	Bioconversion of squid and scallop processing byproducts	\$279,554.00	25.00	\$69,888.50
Zawia,Nasser H	AWPI	Fish-Animal-Vet-Science	GRAD RESEARCH FELLOWSHIP PROGRAM- JUSTIN RICHARD	\$44,000.00	100.00	\$44,000.00
Gomez-Chiarrri,Marta	AWPI	Fish-Animal-Vet-Science	FY 14 Animal Health	\$5,000.00	100.00	\$5,000.00
Rhodes III,Richard C	WCPI	Fish-Animal-Vet-Science	W. Africa Analytical Support Services& Evaluations	\$371,542.89	10.00	\$37,154.28
Gomez-Chiarrri,Marta	AWPI	Fish-Animal-Vet-Science	improving shellfish survival through genetic improv	\$81,792.00	100.00	\$81,792.00
Skrobe,Laura G	AWPI	Fish-Animal-Vet-Science	Industry based survey on black sea bass utilizing ventle	\$85,959.00	100.00	\$85,959.00
Husband,Thomas P	AWPI	Natural Res. Science	Conservation Genetics and Genomics to Inform Adaptive...	\$57,098.00	100.00	\$57,098.00
McGreevy Jr,Thomas J	WCPI	Natural Res. Science	Conservation Genetics and Genomics to Inform Adaptive...	\$57,098.00	0.00	\$0.00
August,Peter V	AWPI	Natural Res. Science	CI - ELEVATION MAPPING OF CRITICAL PARK AREAS FOR...	\$768,864.00	100.00	\$768,864.00
August,Peter V	AWPI	Natural Res. Science	CI - ACQUISITION COORDINATION, COMPILATION, DATE MGMT.	\$565,722.00	100.00	\$565,722.00
Meyerson,Laura A	AWPI	Natural Res. Science	US Denmark Czech Republic China Planning	\$9,319.00	100.00	\$9,319.00
Gold,Arthur J	WCPI	Natural Res. Science	Northeast Climate Hub	\$13,000.00	20.00	\$2,600.00
Labash,Charles	WCPI	Natural Res. Science	CI - FY2014 GIS Support to NUWC - 3rd Task Order	\$25,000.00	33.00	\$8,250.00
August,Peter V	AWPI	Natural Res. Science	CI - FY2014 GIS Support to NUWC - 3rd Task Order	\$25,000.00	34.00	\$8,500.00
Damon,Christopher P	WCPI	Natural Res. Science	CI - FY2014 GIS Support to NUWC - 3rd Task Order	\$25,000.00	33.00	\$8,250.00
Karraker,Nancy	PI	Natural Res. Science	INVENTORY AND MONITORING OF AMPHIBIANS AND REPTILES AT..	\$255,577.00	100.00	\$255,577.00
August,Peter V	AWPI	Natural Res. Science	RES BASED GEOSPTEL DTA COLL ANYL AND DEL IN SUPP OF ENTRP	\$95,170.00	100.00	\$95,170.00
Paton,Peter	AWPI	Natural Res. Science	CI - COASTAL BIRD MANAGEMENT PROTOCOLS	\$15,000.00	100.00	\$15,000.00
Husband,Thomas P	AWPI	Natural Res. Science	Applied Ecology and Conservation Genetics in Support of	\$500,555.00	100.00	\$500,555.00
McGreevy Jr,Thomas J	WCPI	Natural Res. Science	Applied Ecology and Conservation Genetics in Support of	\$500,555.00	0.00	\$0.00
Husband,Thomas P	AWPI	Natural Res. Science	Conservation Genetics and Applied Ecology to Support Wil	\$1,241,269.00	100.00	\$1,241,269.00
McGreevy Jr,Thomas J	WCPI	Natural Res. Science	Conservation Genetics and Applied Ecology to Support Wil	\$1,241,269.00	0.00	\$0.00
Sullivan,W Michael	AWPI	Plant Science	Soil Loss and Farm Preservation Policies in RI	\$45,000.00	100.00	\$45,000.00
Faubert,Heather H	AWPI	Plant Science	Northeast plant diagnostic network	\$19,560.00	100.00	\$19,560.00
Boothroyd,Jon C	WCPI	Geosciences	CI - Rhode Island Shoreline Area Management Plan...	\$300,000.00	33.00	\$99,000.00
Boothroyd,Jon C	WCPI	Geosciences	RI Shoreline Change Special Area Mgmt	\$192,990.00	40.00	\$77,196.00
Murray, David	AWPI	Geosciences	UTES: RI Technology Enhanced Science Program	\$470,250.01	100.00	\$470,250.01
Rothman,Alan	AWPI	Biochem-Microb-Molecular Gen.	Quantifying Heterogeneities in Dengue Virus ...	\$54,523.00	100.00	\$54,523.00
Kausch,Albert P	AWPI	Biochem-Microb-Molecular Gen.	GATES: HYBRID TECHNOLOGIES FOR CEREAL CROPS	\$96,158.00	50.00	\$48,079.00
Mottinger,John P	WCPI	Biochem-Microb-Molecular Gen.	GATES: HYBRID TECHNOLOGIES FOR CEREAL CROPS	\$96,158.00	50.00	\$48,079.00
Pivarnik,Lori F	AWPI	CELS Academic Unit 1	Addressing Production, Liability and Food Safety Risks...	\$15,296.00	100.00	\$15,296.00
Alm,Steven	AWPI	CELS Academic Unit 1	Risk Management and Crop Insurance Education...	\$206,000.00	100.00	\$206,000.00
Sebelia,Linda M	AWPI	CELS Academic Unit 1	EFNEP FY 15	\$181,182.00	100.00	\$181,182.00
Tewksbury,Elizabeth A	AWPI	CELS Academic Unit 1	Biological Control of Swallow-Worts	\$10,000.00	100.00	\$10,000.00
Brown,Rebecca N	AWPI	CELS Academic Unit 1	Healthy Soils, Healthy Farms: Expanding Summer ...	\$74,954.00	100.00	\$74,954.00
Kirby,John D	PI	CELS Academic Unit 1	The Hatch Act of 1887 (Multistate Fund Research) FY 15	\$522,872.00	0.00	\$0.00
Kirby,John D	PI	CELS Academic Unit 1	The Hatch Act of 1887 (Multistate Fund Research) FY 15	\$522,872.00	0.00	\$0.00
Kirby,John D	PI	CELS Academic Unit 1	The Hatch Act of 1887 (Multistate Fund Research) FY 15	\$522,872.00	0.00	\$0.00
Kirby,John D	PI	CELS Academic Unit 1	The Hatch Act of 1887 (Multistate Fund Research) FY 15	\$522,872.00	0.00	\$0.00
Kirby,John D	PI	CELS Academic Unit 1	The Hatch Act of 1887 (Multistate Fund Research) FY 15	\$522,872.00	0.00	\$0.00
Kirby,John D	PI	CELS Academic Unit 1	The Hatch Act of 1887 (Multistate Fund Research) FY 15	\$522,872.00	0.00	\$0.00
Kirby,John D	PI	CELS Academic Unit 1	The Hatch Act of 1887 (Multistate Fund Research) FY 15	\$522,872.00	0.00	\$0.00
Richard,Justin T	OTH	CELS Academic Unit 1	MINIMALLY-INVASIVE Genetic Sampling and deter...	\$10,000.00	0.00	\$0.00

Sartini, Becky L	AWPI	CELS Academic Unit 1	MINIMALLY-INVASIVE Genetic Sampling and deter...	\$10,000.00	100.00	\$10,000.00
Gold, Arthur J	AWPI	CELS Academic Unit 2	CI - INTERNATIONAL WORKSHOP ON URBANIZATION IN...	\$59,846.00	100.00	\$59,846.00
Labash, Charles	WCPI	CELS Academic Unit 2	CI - Sustaining and Enhancing Access to the ...	\$50,000.00	33.00	\$16,500.00
August, Peter V	AWPI	CELS Academic Unit 2	CI - Sustaining and Enhancing Access to the ...	\$50,000.00	34.00	\$17,000.00
Bonyng, Gregory H	WCPI	CELS Academic Unit 2	CI - Sustaining and Enhancing Access to the ...	\$50,000.00	33.00	\$16,500.00
Engelhart, Simon E	AWPI	CELS Academic Unit 2	Heterogeneous Rupture of Great Cascadia	\$122,836.00	100.00	\$122,836.00
August, Peter V	WCPI	CELS Academic Unit 2	North Atlantic Right Whale Sightings Database (NARSWD)..	\$99,998.00	20.00	\$19,999.60
Labash, Charles	WCPI	CELS Academic Unit 2	North Atlantic Right Whale Sightings Database (NARSWD)..	\$99,998.00	20.00	\$19,999.60
Engelhart, Simon E	AWPI	CELS Academic Unit 2	Refined Estimates of Coseismic Subsidence Along the...	\$26,211.00	100.00	\$26,211.00
McWilliams, Scott R	AWPI	CELS Academic Unit 2	CI -COLLAB RES: FAT METABOLISM AND OXIDATIVE STRESS...	\$156,624.00	100.00	\$156,624.00
McWilliams, Scott R	AWPI	CELS Academic Unit 2	CI -COLLAB RES: FAT METABOLISM AND OXIDATIVE STRESS...	\$146,936.00	100.00	\$146,936.00
McWilliams, Scott R	AWPI	CELS Academic Unit 2	CI -COLLAB RES: FAT METABOLISM AND OXIDATIVE STRESS...	\$163,183.00	100.00	\$163,183.00
Paton, Peter	AWPI	CELS Academic Unit 2	CI - Rhode Island Breeding Bird Atlas	\$799,341.00	100.00	\$799,341.00
McWilliams, Scott R	AWPI	CELS Academic Unit 2	Effects of Habitat Restoration on American Woodcock...	\$538,760.00	100.00	\$538,760.00
McWilliams, Scott R	AWPI	CELS Academic Unit 2	PreProposal: Monitoring and Evaluation of NRCS Practices	\$50,000.00	100.00	\$50,000.00
Buffum, William	WCPI	CELS Academic Unit 2	PreProposal: Monitoring and Evaluation of NRCS Practices	\$50,000.00	0.00	\$0.00
Stolt, Mark H	AWPI	CELS Academic Unit 2	CI - Spatial Distribution and Inventory of Tidal Marsh...	\$30,000.00	100.00	\$30,000.00
Becker, Austin H	AWPI	CELS Academic Unit 2	CI - Vulnerability Assessment of Rhode Island's Key...	\$119,123.00	100.00	\$119,123.00
Kirby, John D	PI	CELS Academic Unit 2	The Hatch Act of 1887 (Multistate Fund Research) FY 15	\$522,872.00	0.00	\$0.00
Kirby, John D	PI	CELS Academic Unit 2	The Hatch Act of 1887 (Multistate Fund Research) FY 15	\$522,872.00	0.00	\$0.00
Kirby, John D	PI	CELS Academic Unit 2	The Hatch Act of 1887 (Multistate Fund Research) FY 15	\$522,872.00	0.00	\$0.00
Kirby, John D	PI	CELS Academic Unit 2	The Hatch Act of 1887 (Multistate Fund Research) FY 15	\$522,872.00	0.00	\$0.00
Kirby, John D	PI	CELS Academic Unit 2	The Hatch Act of 1887 (Multistate Fund Research) FY 15	\$522,872.00	0.00	\$0.00
Gold, Arthur J	WCPI	CELS Academic Unit 2	CI - Municipal Capacity Training and Public Outreach...	\$100,318.00	30.00	\$30,095.40
Joubert, Lorraine B	AWPI	CELS Academic Unit 2	CI - Municipal Capacity Training and Public Outreach...	\$100,318.00	35.00	\$35,111.30
Mccann, Alyson	WCPI	CELS Academic Unit 2	CI - Municipal Capacity Training and Public Outreach...	\$100,318.00	35.00	\$35,111.30
Medin, Carey L	AWPI	CELS Academic Unit 3	Antiviral and Immunomodulatory Effects of Inter-Alpha...	\$70,092.00	100.00	\$70,092.00
Rothman, Alan	AWPI	CELS Academic Unit 3	Development of an Immunology Research Agenda to...	\$9,999.00	100.00	\$9,999.00
Moseman-Valtierra, Serena	AWPI	CELS Academic Unit 3	Quantifying Annual GHG Emissions from the Field's Point.	\$9,391.00	100.00	\$9,391.00
Rothman, Alan	AWPI	CELS Academic Unit 3	Development of an Immunology Research Agenda to...	\$30,001.00	100.00	\$30,001.00
Seibel, Brad A	WCPI	Biological Sciences	BIOLOGICAL RESPONSE TO THE DYNAMIC SPECTRAL	\$85,000.00	35.00	\$29,750.00
Martin, Pamela P	AWPI	Cooperative Extension	RI 2014 OPERATION: MILITARY KIDS GRANT	\$38,775.00	100.00	\$38,775.00

COLLEGE TOTAL

\$11,167,084.14

GRADUATE SCHOOL OF OCEANOGRAPHY

Lohmann, Rainer	AWPI	GSO Facilities	Development of a Passive Multisampling Method...	150000	\$100.00	150000.00
Schloesser, Fabian	WCPI	GSO Facilities	Dynamics of Near-Surface Eastward Flows in the...	94929	\$75.00	71196.75
Collie, Jeremy S	AWPI	GSO Faculty	University of Rhode Island Weekly Fish Trawl	234000	\$100.00	234000.00
Loose, Brice	PI	GSO Faculty	RATES AND CONTROLS ON METHANE OXIDATION	110000	\$100.00	110000.00
Campbell, Robert G	AWPI	GSO Faculty	CI-CHUKCHI SEA	19555	\$100.00	19555.00
D'Hondt, Steven L	AWPI	GSO Faculty	Global Estimate of Radiolytic Hydrogen Production in	30000	\$100.00	30000.00
Coleman, Dwight F	AWPI	GSO Faculty	CI - NUWC Collaboration with the URI Inner Space Center.	20000	\$100.00	20000.00
Loose, Brice	AWPI	GSO Faculty	Z Inventories of Primary Productivity (ZIPP)	256756	\$100.00	256756.00
Rosby, Hans T	AWPI	GSO Faculty	THE NORRONA PROJECT	116724	\$100.00	116724.00
Kelley, Katherine A	AWPI	GSO Faculty	Upper mantle Oxygen Fugacity	55453	\$100.00	55453.00
Wei, Meng	AWPI	GSO Faculty	EARTHQUAKE TRIGGERING AND SYNC	167926	\$95.00	159529.70
Shen, Yang	WCPI	GSO Faculty	EARTHQUAKE TRIGGERING AND SYNC	167926	\$5.00	8396.30
Pockalny, Robert A	AWPI	GSO Faculty	"C-DEBI Data Management Portal" (Year 2-Pockalny)	121459	\$100.00	121459.00
King, John W	AWPI	GSO Faculty	Collab. Research: Sediment Pathways, sedimentation...	80994	\$100.00	80994.00
Cornillon, Peter C	PI	GSO Faculty	TEMPORAL TRENDS IN OCEAN SURFACE	34527	\$66.00	22787.82
King, John W	AWPI	GSO Faculty	Identification of Sand / Gravel Resources in RI Waters	200000	\$67.00	134000.00
Ullman, David S	AWPI	GSO Faculty	MARACOOS: Mid Atlantic Regional Assoc Coastal Ocean	30000	\$100.00	30000.00
Watts, D Randolph	AWPI	GSO Faculty	3 PIES with Microcat-Ready Option for the University...	111801	\$100.00	111801.00

Spivack,Arthur J	AWPI	GSO Faculty	International Drilling to Recover Aquifer Sands (IDRAS)	63132	\$100.00	63132.00
Sullivan,James M	AWPI	GSO Faculty	BIOLOGICAL RESPONSE TO THE DYNAMIC SPECTRAL	85000	\$65.00	55250.00
Desilva,Annette M	WCPI	GSO Faculty	University-National Oceanographic Laboratory System	718631	\$50.00	359315.50
Alberts,Jonathan C	AWPI	GSO Faculty	University-National Oceanographic Laboratory System	718631	\$50.00	359315.50
Alberts,Jonathan C	AWPI	GSO Faculty	USGS Participation in UNOLS	26524	\$50.00	13262.00
Desilva,Annette M	WCPI	GSO Faculty	USGS Participation in UNOLS	26524	\$50.00	13262.00
Pockalny,Robert A	AWPI	GSO Faculty	SYNTHESIS OF LINE ISLANDS GEOLOGIC	17500	\$100.00	17500.00
Roman,Christopher N	AWPI	GSO Faculty	Evaluation of a Dual Actuator Bottom Following...	80480	\$100.00	80480.00
Roman,Christopher N	AWPI	GSO Faculty	URI Component: Web-Scale Assisted Robot	60633	\$100.00	60633.00
Kenney,Robert D	AWPI	GSO Faculty	North Atlantic Right Whale Sightings Database (NARSWD)..	99998	\$60.00	59998.80
Campbell,Robert G	PI	GSO Faculty	COPEPOD LIFE HISTORY	25997	\$100.00	25997.00
Desilva,Annette M	WCPI	GSO Faculty	University-National Oceanographic Laboratory System	132612	\$50.00	66306.00
Alberts,Jonathan C	AWPI	GSO Faculty	University-National Oceanographic Laboratory System	132612	\$50.00	66306.00
Alberts,Jonathan C	AWPI	GSO Faculty	University-National Oceanographic Laboratory	241220	\$50.00	120610.00
Desilva,Annette M	WCPI	GSO Faculty	University-National Oceanographic Laboratory	241220	\$50.00	120610.00
Corliss,Bruce H	AWPI	GSO Faculty	Calibration of new approach to reconstruct ancient botto	30404	\$100.00	30404.00
D'Hondt,Steven L	AWPI	GSO Faculty	The Microbial Biogeography of the Sulfate-Methane...	19805	\$100.00	19805.00
Watts,D Randolph	AWPI	GSO Faculty	3 PIES with Microcat-ready Option for NOAA/AOML, Miami	111801	\$100.00	111801.00
Rynearson,Tatiana A	AWPI	GSO Faculty	CI- ECOLOGY AT THE MICROBIAL	155687	\$100.00	155687.00
King,John W	AWPI	GSO Faculty	CI - Submerged Habitat Mapping at Northeast Region...	220000	\$20.00	44000.00
LaFrance,Monique	WCPI	GSO Faculty	CI - Submerged Habitat Mapping at Northeast Region...	220000	\$80.00	176000.00
Roman,Christopher N	AWPI	GSO Faculty	URI Component: Web-Scale Assisted Robot	61763	\$100.00	61763.00
Ginis,Isaac	AWPI	GSO Faculty	Geophysical Fluid Dynamics Lab (GFDL) Navy...	70001	\$100.00	70001.00
Maranda,Lucie	AWPI	GSO Faculty	SUPPORT SERVICES FOR SAMPLING	2144	\$100.00	2144.00
Lohmann,Rainer	AWPI	GSO Faculty	Community Based Seawater Monitoring for Organic...	11500	\$100.00	11500.00
King,John W	AWPI	GSO Faculty	CI - Electromagnetic Field Impacts on Elasmobranch...	798657	\$84.00	670871.88
Ginis,Isaac	AWPI	GSO Faculty	GFDN (Navy) Maintenance and Support: 3 year...	43138.45	\$100.00	43138.45
Moran,S Bradley	AWPI	GSO Faculty	IPA POSITION AT NSF CHEMICAL OCEANOGRAPHY	66424	\$100.00	66424.00
King,John W	AWPI	GSO Faculty	Post Hurricane Sandy Submerged Marine Habitat	480000	\$100.00	480000.00
King,John W	WCPI	GSO Faculty	DEVELMNT OF A BIOGEOCHEMICAL PROXY	24904	\$5.00	1245.20
Heil Jr,Clifford W	AWPI	GSO Faculty	DEVELMNT OF A BIOGEOCHEMICAL PROXY	24904	\$95.00	23658.80
Hanson Jr,Alfred K	AWPI	GSO Faculty	URI Component of the Continued Development	60000	\$100.00	60000.00
Rothstein,Lewis	AWPI	GSO Faculty	Dynamics of Near-Surface Eastward Flows in the...	94929	\$25.00	23732.25
Roman,Christopher N	AWPI	GSO Faculty	Construction of a Temperature Controlled Bath for CTD...	60000	\$100.00	60000.00
Maranda,Lucie	AWPI	GSO Academic Affairs	Support Services for Sampling Biofouling on Iodine...	1566	\$100.00	1566.00
Hickox,Sara C	AWPI	GSO Office of Marine Programs	DEEP CARBON OBSERVATORY	749969	\$100.00	749969.00
Ricci,Glenn M	AWPI	GSO Coastal Resources Center	CI - Study Tour on Innovative Adapt. Strategies for ...	209564	\$100.00	209564.00
Robadue Jr,Donald D	AWPI	GSO Coastal Resources Center	CI - Guidance for the National Park Service in...	30495	\$100.00	30495.00
Kent,Karen L	AWPI	GSO Coastal Resources Center	W. Africa Analytical Support Services& Evaluations	371542.89	\$90.00	334388.60
Carnevale,Michelle	AWPI	GSO Coastal Resources Center	CI - Rhode Island Shoreline Area Management Plan...	300000	\$34.00	102000.00
Torell,Elin C	AWPI	GSO Coastal Resources Center	CI - Fisheries Integration of Society and Habitats...	49999	\$100.00	49999.00
Torell,Elin C	AWPI	GSO Coastal Resources Center	CI Fisheries Integration of Society and Habitats	49999	\$100.00	49999.00
Crawford,Brian	AWPI	GSO Coastal Resources Center	CI - Study of Illegal Fishing in the Territorial Waters.	4253	\$100.00	4253.00
Mccann,Jennifer	AWPI	GSO Coastal Resources Center	RI Shoreline Change Special Area Mgmt	192990	\$60.00	115794.00
Crawford,Brian	AWPI	GSO Coastal Resources Center	CI - Ghana Sustainable Fisheries Management Project	3747475	\$50.00	1873737.50
Crawford,Brian	AWPI	GSO Coastal Resources Center	CI - Ghana Sustainable Fisheries Management Project	1433926	\$50.00	716963.00
Hanson Jr,Alfred K	PI	GSO Maintenance	HARDENING THE URI TO NERACOOBS OBSERVATION DATASTREAM	12300	\$100.00	12300.00
Nixon,Dennis W	AWPI	GSO Rhode Island Sea Grant	RHODE ISLAND SEA GRANT 2014-2018	176375	\$100.00	176375.00
Swift,Judith M	AWPI	GSO Coastal Institute	CI - The History of Shellfish in Rhode Island	2000	\$100.00	2000.00
Fanning III,William L	AWPI	GSO Marine Technicians	SHIPTIME & MARINE 2012	263499	\$50.00	131749.50
Glennon,Thomas J	WCPI	GSO Marine Office	SHIPTIME & MARINE 2012	263499	\$50.00	131749.50
Glennon,Thomas J	AWPI	GSO Marine Office	MOSA for OCE 1217446 2012-2017	11845.14	\$100.00	11845.14
Glennon,Thomas J	AWPI	GSO Marine Office	MOSA for OCE 1217446 2012-2017	39483.8	\$100.00	39483.80
Glennon,Thomas J	AWPI	GSO Marine Office	MOSA for OCE 1217446 2012-2017	11845.14	\$100.00	11845.14
Glennon,Thomas J	AWPI	GSO Marine Office	MOSA for OCE 1217446 2012-2017	1845.14	\$100.00	1845.14

COLLEGE TOTAL

\$10,084,727.27

COLLEGE OF HUMAN SCIENCE AND SERVICES

Cicomascolo,Lori E	AWPI	Dean Human Science And Service	Rhode Island Developmental Disabilities Council 2014	\$319,709.00	100.00	\$319,709.00
Mccurdy,Karen P	AWPI	Human Development & Family Stu	Recruitment and Retention of Early Childhood...	\$23,175.00	100.00	\$23,175.00
Clark,Phillip G	AWPI	Gerontology	GERTRC EDUC CNTRS	\$79,433.00	30.00	\$23,829.90
Clark,Phillip G	WCPI	Gerontology	Health Care innovation challenge	\$2,395,192.00	10.00	\$239,519.20
Brand,Susan T	WCPI	School of Education	Jumpstart 2015	\$182,906.00	50.00	\$91,453.00
Byrd,David M	AWPI	School of Education	Jumpstart 2015	\$182,906.00	50.00	\$91,453.00
Young, Betty	AWPI	School of Education	GEMS NET Professional Development Project	\$377,295.00	100.00	\$377,295.00
Warford,Susan	AWPI	Kingston Child Development Ctr	RHODE ISLAND RACE TO THE TOP EARLY LEARNING...	\$930.22	100.00	\$930.22
Mathews,Deborah L	AWPI	Center for Human Services	RI DHS Training and Consult Initiative FY15	\$237,256.00	100.00	\$237,256.00

COLLEGE TOTAL

\$1,404,620.32

COLLEGE OF NURSING

Dunphy,Lynne M	AWPI	Nursing Instruction	Developing RI Ph.D. Nurse Leaders to Transform Health...	\$50,000.00	100.00	\$50,000.00
Burbank,Patricia M	WCPI	Nursing Instruction	GERTRC EDUC CNTRS	\$79,433.00	10.00	\$7,943.30
Curtin,Alicia J	WCPI	Nursing Instruction	GERTRC EDUC CNTRS	\$79,433.00	10.00	\$7,943.30
Martin,Diane C	WCPI	Nursing Instruction	GERTRC EDUC CNTRS	\$79,433.00	10.00	\$7,943.30

COLLEGE TOTAL

\$73,829.90

COLLEGE OF PHARMACY

Temkin,Cynthia W	WCPI	Pharmacy Practice	GERTRC EDUC CNTRS	\$79,433.00	10.00	\$7,943.30
Hume,Anne L	WCPI	Pharmacy Practice	GERTRC EDUC CNTRS	\$79,433.00	10.00	\$7,943.30
Owens,Norma J	WCPI	Pharmacy Practice	GERTRC EDUC CNTRS	\$79,433.00	10.00	\$7,943.30
Estus,Erica L	WCPI	Pharmacy Practice	GERTRC EDUC CNTRS	\$79,433.00	10.00	\$7,943.30
Larrat,E Paul	WCPI	Pharmacy Practice	Health Care innovation challenge	\$2,395,192.00	10.00	\$239,519.20
Kogut,Stephen J	WCPI	Pharmacy Practice	Health Care innovation challenge	\$2,395,192.00	10.00	\$239,519.20
Quilliam,Brian J	WCPI	Pharmacy Practice	Measuring and improving the quality of care in RI Medica	\$80,000.00	33.00	\$26,400.00
Kogut,Stephen J	AWPI	Pharmacy Practice	Measuring and improving the quality of care in RI Medica	\$80,000.00	34.00	\$27,200.00
Marcoux,Rita M	WCPI	Pharmacy Practice	Measuring and improving the quality of care in RI Medica	\$80,000.00	33.00	\$26,400.00
Rowley,David C	AWPI	Biomedical & Pharm. Sciences	Investigation of Cranberry Constituents as Antiinfective	\$90,189.00	50.00	\$45,094.50
Seeram,Navindra P	WCPI	Biomedical & Pharm. Sciences	Investigation of Cranberry Constituents as Antiinfective	\$90,189.00	25.00	\$22,547.25
Laplante,Kerry L	WCPI	Biomedical & Pharm. Sciences	Investigation of Cranberry Constituents as Antiinfective	\$90,189.00	25.00	\$22,547.25
Yan,Bingfang	AWPI	Biomedical & Pharm. Sciences	Signaling of the Pregnane X Receptor During...	\$276,300.00	100.00	\$276,300.00
Lu,Wei	AWPI	Biomedical & Pharm. Sciences	Biodegradable hollow CUS nanoparticles for photothermal	\$329,178.00	100.00	\$329,178.00
Lu,Wei	AWPI	Biomedical & Pharm. Sciences	Novel SIRNA Delivery Technology via Biomimetic Nanomater	\$30,000.00	100.00	\$30,000.00
Rowley,David C	AWPI	Biomedical & Pharm. Sciences	New tools to prevent bacterial diseases in shellfish hat	\$63,415.00	100.00	\$63,415.00
Lu,Wei	AWPI	Biomedical & Pharm. Sciences	A chemo_Chrysotherapy for Rheumatoid Arthritis	\$50,000.00	100.00	\$50,000.00
Goldstein,Elaina K	AWPI	Living Rite/Health Policy	Health Care innovation challenge	\$2,395,192.00	60.00	\$1,437,115.20

COLLEGE TOTAL

\$2,867,008.80

PROVOST

Dehayes,Donald H	AWPI	Provost Academic Affairs	Project Recruit & Educate Local At-risk Adults and...	\$474,477.30	40.00	\$189,790.92
Robadue Jr,Donald D	WCPI	Urban Affairs	CI - Ghana Sustainable Fisheries Management Project	\$3,747,475.00	50.00	\$1,873,737.50
Robadue Jr,Donald D	WCPI	Urban Affairs	CI - Ghana Sustainable Fisheries Management Project	\$1,433,926.00	50.00	\$716,963.00

COLLEGE TOTAL

\$2,780,491.42

UNIVERSITY COLLEGE

COLLEGE TOTAL

\$0.00

VICE PRESIDENT FOR ADMINISTRATION

COLLEGE TOTAL

\$0.00

VICE PRESIDENT FOR RESEARCH & ECONOMIC DEVELOPMENT

Rosen,Deborah E	AWPI	Transportation Center	Creating Transportation Career Pathway	\$120,000.00	100.00	\$120,000.00
Alfonso,Peter	AWPI	Research	Infrastructure to advance life sciences in the ocean sta	\$4,000,000.00	100.00	\$4,000,000.00
Petell,James K	AWPI	Small Business Development Ctr	RI Small Business Develop Centers	\$458,850.00	100.00	\$458,850.00

COLLEGE TOTAL

\$4,578,850.00

VICE PRESIDENT, STUDENT AFFAIRS

Feeley,Lacey M	PI	Vice President-Student Affairs	The SMILE program watershed monitoring and stewardship p	\$21,506.00	100.00	\$21,506.00
Feeley,Lacey M	PI	Vice President-Student Affairs	The SMILE program watershed monitoring and stewardship p	\$62,159.00	100.00	\$62,159.00
Williams,Gerald R	WCPI	Special Progr-Talent Dev.	Project Recruit & Educate Local At-risk Adults and...	\$474,477.30	30.00	\$142,343.19

COLLEGE TOTAL

\$226,008.19

TOTAL OVERALL AWARDS

\$44,205,348.08

Report 2

**Awards By Investigator & By Department & By College
For Period October 01, 2014 thru October 31, 2014**

PRINCIPAL INVESTIGATOR	ROLE	DEPARTMENT	TITLE SHORT	AWARD AMT	CREDIT %	PORTION AMT
COLLEGE OF ARTS AND SCIENCES						
Lucht,Brett L	AWPI	Chemistry	Fundamental Investigations of Damage Mechanisms	\$694,087.00	50.00	\$347,043.50
Euler,William B	WCPI	Chemistry	Fundamental Investigations of Damage Mechanisms	\$694,087.00	25.00	\$173,521.75
Oxley,Jimmie C	AWPI	Chemistry	A&S HME Subject Matter Expert	\$65,760.00	50.00	\$32,880.00
Smith,James L	WCPI	Chemistry	A&S HME Subject Matter Expert	\$65,760.00	50.00	\$32,880.00
Robbins,Mark L	AWPI	Cancer Prevention Res. Ctr	TAILORED COMPUTER EDUCATION TO INCREASE LIVING...	\$98,351.00	100.00	\$98,351.00
Florin,Paul R	AWPI	Psychology	STATE LEVEL EVALUATION BUDGET FOR RI PARTNERSHIP FOR...	\$237,266.00	100.00	\$237,266.00
Florin,Paul R	AWPI	Psychology	LOCAL LEVEL EVALUATION OF PARTNERSHIPS FOR SUCCESS	\$831,352.00	100.00	\$831,352.00
Reynolds,Nedra	AWPI	Writing & Rhetoric	JACOB K JAVITS FELLOWS	\$28,038.00	100.00	\$28,038.00
Reynolds,Nedra	AWPI	Writing & Rhetoric	JACOB K JAVITS FELLOWS	\$43,423.00	100.00	\$43,423.00
COLLEGE TOTAL						\$1,824,755.25
COLLEGE OF BUSINESS ADMINISTRATION						
COLLEGE TOTAL						\$0.00
COLLEGE OF CONTINUING EDUCATION						
Quina,Kathryn K	WCPI	Dean CCE	Project Recruit & Educate Local At-risk Adults and...	\$474,477.30	30.00	\$142,343.19
COLLEGE TOTAL						\$142,343.19
COLLEGE OF ENGINEERING						
Gregory,Otto J	AWPI	Chemical Engineering	Development of high temperature sensors for ceramic matr	\$19,800.00	100.00	\$19,800.00
Bose,Arijit	WCPI	Chemical Engineering	Fundamental Investigations of Damage Mechanisms	\$694,087.00	25.00	\$173,521.75
Bradshaw,Aaron S.	WCPI	Civil and Environmental Engine	Starfish versatile automated shallow-water anchor	\$25,882.00	20.00	\$5,176.40
Mankodiya,Kunal	AWPI	Elec. Computer & Bio Engr	SPark: A Smartphone/Smartwatch for Parkinson Disease	\$13,026.00	100.00	\$13,026.00
Vincent,Harold T.	AWPI	Ocean Engineering	Starfish versatile automated shallow-water anchor	\$25,882.00	80.00	\$20,705.60
COLLEGE TOTAL						\$232,229.75
COLLEGE OF THE ENVIRONMENT AND LIFE SCIENCES						
Kirby,John D	PI	Dean Environment Life Science	The Hatch Act of 1887 (Multistate Fund Research) FY 15	\$522,872.00	0.00	\$0.00
Kirby,John D	PI	Dean Environment Life Science	The Hatch Act of 1887 (Multistate Fund Research) FY 15	\$522,872.00	0.00	\$0.00
Kirby,John D	PI	Dean Environment Life Science	The Hatch Act of 1887 (Multistate Fund Research) FY 15	\$522,872.00	0.00	\$0.00
Kirby,John D	AWPI	Food Science And Nutrition	FY2014 Smith-Lelver 3 (B) and 3 (C) Formula	\$1,128,198.00	100.00	\$1,128,198.00
Kirby,John D	AWPI	Env. and Nat. Res. Economics	The Hatch Act of 1887 (Multistate Fund Research) FY 15	\$522,872.00	100.00	\$522,872.00
Skrobe,Laura G	AWPI	Fish-Animal-Vet-Science	Industry based survey on black sea bass utilizing ventile	\$85,959.00	100.00	\$85,959.00
Boothroyd,Jon C	WCPI	Geosciences	RI Shoreline Change Special Area Mgmt	\$192,990.00	40.00	\$77,196.00
Kausch,Albert P	AWPI	Biochem-Microb-Molecular Gen.	GATES: HYBRID TECHNOLOGIES FOR CEREAL CROPS	\$96,158.00	50.00	\$48,079.00

Mottinger, John P	WCPI	Biochem-Microb-Molecular Gen.	GATES: HYBRID TECHNOLOGIES FOR CEREAL CROPS	\$96,158.00	50.00	\$48,079.00
Tewksbury, Elizabeth A	AWPI	CELS Academic Unit 1	Biological Control of Swallow-Worts	\$10,000.00	100.00	\$10,000.00
Brown, Rebecca N	AWPI	CELS Academic Unit 1	Healthy Soils, Healthy Farms: Expanding Summer ...	\$74,954.00	100.00	\$74,954.00
Kirby, John D	PI	CELS Academic Unit 1	The Hatch Act of 1887 (Multistate Fund Research) FY 15	\$522,872.00	0.00	\$0.00
Kirby, John D	PI	CELS Academic Unit 1	The Hatch Act of 1887 (Multistate Fund Research) FY 15	\$522,872.00	0.00	\$0.00
Kirby, John D	PI	CELS Academic Unit 1	The Hatch Act of 1887 (Multistate Fund Research) FY 15	\$522,872.00	0.00	\$0.00
Kirby, John D	PI	CELS Academic Unit 1	The Hatch Act of 1887 (Multistate Fund Research) FY 15	\$522,872.00	0.00	\$0.00
Kirby, John D	PI	CELS Academic Unit 1	The Hatch Act of 1887 (Multistate Fund Research) FY 15	\$522,872.00	0.00	\$0.00
Kirby, John D	PI	CELS Academic Unit 1	The Hatch Act of 1887 (Multistate Fund Research) FY 15	\$522,872.00	0.00	\$0.00
Richard, Justin T	OTH	CELS Academic Unit 1	MINIMALLY-INVASIVE Genetic Sampling and deter...	\$10,000.00	0.00	\$0.00
Sartini, Becky L	AWPI	CELS Academic Unit 1	MINIMALLY-INVASIVE Genetic Sampling and deter...	\$10,000.00	100.00	\$10,000.00
McWilliams, Scott R	AWPI	CELS Academic Unit 2	PreProposal: Monitoring and Evaluation of NRCS Practices	\$50,000.00	100.00	\$50,000.00
Buffum, William	WCPI	CELS Academic Unit 2	PreProposal: Monitoring and Evaluation of NRCS Practices	\$50,000.00	0.00	\$0.00
Stolt, Mark H	AWPI	CELS Academic Unit 2	CI - Spatial Distribution and Inventory of Tidal Marsh..	\$30,000.00	100.00	\$30,000.00
Becker, Austin H	AWPI	CELS Academic Unit 2	CI - Vulnerability Assessment of Rhode Island's Key...	\$119,123.00	100.00	\$119,123.00
Kirby, John D	PI	CELS Academic Unit 2	The Hatch Act of 1887 (Multistate Fund Research) FY 15	\$522,872.00	0.00	\$0.00
Kirby, John D	PI	CELS Academic Unit 2	The Hatch Act of 1887 (Multistate Fund Research) FY 15	\$522,872.00	0.00	\$0.00
Kirby, John D	PI	CELS Academic Unit 2	The Hatch Act of 1887 (Multistate Fund Research) FY 15	\$522,872.00	0.00	\$0.00
Kirby, John D	PI	CELS Academic Unit 2	The Hatch Act of 1887 (Multistate Fund Research) FY 15	\$522,872.00	0.00	\$0.00
Gold, Arthur J	WCPI	CELS Academic Unit 2	CI - Municipal Capacity Training and Public Outreach...	\$100,318.00	30.00	\$30,095.40
Joubert, Lorraine B	AWPI	CELS Academic Unit 2	CI - Municipal Capacity Training and Public Outreach...	\$100,318.00	35.00	\$35,111.30
Mccann, Alyson	WCPI	CELS Academic Unit 2	CI - Municipal Capacity Training and Public Outreach...	\$100,318.00	35.00	\$35,111.30
Rothman, Alan	AWPI	CELS Academic Unit 3	Development of an Immunology Research Agenda to...	\$30,001.00	100.00	\$30,001.00

COLLEGE TOTAL

\$2,334,779.00

GRADUATE SCHOOL OF OCEANOGRAPHY

Schloesser, Fabian	WCPI	GSO Facilities	Dynamics of Near-Surface Eastward Flows in the...	94929	\$75.00	71196.75
King, John W	AWPI	GSO Faculty	Post Hurricane Sandy Submerged Marine Habitat	480000	\$100.00	480000.00
King, John W	WCPI	GSO Faculty	DEVELMNT OF A BIOGEOCHEMICAL PROXY	24904	\$5.00	1245.20
Heil Jr, Clifford W	AWPI	GSO Faculty	DEVELMNT OF A BIOGEOCHEMICAL PROXY	24904	\$95.00	23658.80
Hanson Jr, Alfred K	AWPI	GSO Faculty	URI Component of the Continued Development	60000	\$100.00	60000.00
Rothstein, Lewis	AWPI	GSO Faculty	Dynamics of Near-Surface Eastward Flows in the...	94929	\$25.00	23732.25
Roman, Christopher N	AWPI	GSO Faculty	Construction of a Temperature Controlled Bath for CTD...	60000	\$100.00	60000.00
Crawford, Brian	AWPI	GSO Coastal Resources Center	CI - Study of Illegal Fishing in the Territorial Waters.	4253	\$100.00	4253.00
Mccann, Jennifer	AWPI	GSO Coastal Resources Center	RI Shoreline Change Special Area Mgmt	192990	\$60.00	115794.00
Crawford, Brian	AWPI	GSO Coastal Resources Center	CI - Ghana Sustainable Fisheries Management Project	3747475	\$50.00	1873737.50
Crawford, Brian	AWPI	GSO Coastal Resources Center	CI - Ghana Sustainable Fisheries Management Project	1433926	\$50.00	716963.00

COLLEGE TOTAL

\$3,430,580.50

COLLEGE OF HUMAN SCIENCE AND SERVICES

Mccurdy, Karen P	AWPI	Human Development & Family Stu	Recruitment and Retention of Early Childhood...	\$23,175.00	100.00	\$23,175.00
Mathews, Deborah L	AWPI	Center for Human Services	RI DHS Training and Consult Initiative FY15	\$237,256.00	100.00	\$237,256.00

COLLEGE TOTAL

\$260,431.00

COLLEGE OF NURSING

COLLEGE TOTAL

\$0.00

COLLEGE OF PHARMACY

Quilliam,Brian J	WCPI	Pharmacy Practice	Measuring and improving the quality of care in RI Medica	\$80,000.00	33.00	\$26,400.00
Kogut,Stephen J	AWPI	Pharmacy Practice	Measuring and improving the quality of care in RI Medica	\$80,000.00	34.00	\$27,200.00
Marcoux,Rita M	WCPI	Pharmacy Practice	Measuring and improving the quality of care in RI Medica	\$80,000.00	33.00	\$26,400.00
Rowley,David C	AWPI	Biomedical & Pharm. Sciences	New tools to prevent bacterial diseases in shellfish hat	\$63,415.00	100.00	\$63,415.00
Lu,Wei	AWPI	Biomedical & Pharm. Sciences	A chemo_Chrysotherapy for Rheumatoid Arthritis	\$50,000.00	100.00	\$50,000.00

COLLEGE TOTAL \$193,415.00

PROVOST

Dehayes,Donald H	AWPI	Provost Academic Affairs	Project Recruit & Educate Local At-risk Adults and...	\$474,477.30	40.00	\$189,790.92
Robadue Jr,Donald D	WCPI	Urban Affairs	CI - Ghana Sustainable Fisheries Management Project	\$3,747,475.00	50.00	\$1,873,737.50
Robadue Jr,Donald D	WCPI	Urban Affairs	CI - Ghana Sustainable Fisheries Management Project	\$1,433,926.00	50.00	\$716,963.00

COLLEGE TOTAL \$2,780,491.42

UNIVERSITY COLLEGE

COLLEGE TOTAL \$0.00

VICE PRESIDENT FOR ADMINISTRATION

COLLEGE TOTAL \$0.00

VICE PRESIDENT FOR RESEARCH & ECONOMIC DEVELOPMENT

COLLEGE TOTAL \$0.00

VICE PRESIDENT, STUDENT AFFAIRS

Williams,Gerald R	WCPI	Special Progr-Talent Dev.	Project Recruit & Educate Local At-risk Adults and...	\$474,477.30	30.00	\$142,343.19
-------------------	------	---------------------------	---	--------------	-------	--------------

COLLEGE TOTAL \$142,343.19

TOTAL OVERALL AWARDS \$11,341,368.30