

2014

Division of Research and Economic Development Monthly Report for July 2014

URI Division of Research and Economic Development

Follow this and additional works at: http://digitalcommons.uri.edu/researchecondev_reports

Recommended Citation

URI Division of Research and Economic Development, "Division of Research and Economic Development Monthly Report for July 2014" (2014). *Reports (Research and Economic Development)*. Paper 62.
http://digitalcommons.uri.edu/researchecondev_reports/62

This Periodical is brought to you for free and open access by the Division of Research and Economic Development at DigitalCommons@URI. It has been accepted for inclusion in Reports (Research and Economic Development) by an authorized administrator of DigitalCommons@URI. For more information, please contact digitalcommons@etal.uri.edu.

Table 1. Awards processed by the Office of Sponsored Projects Review FY11 through July FY15 YTD

	FY11				FY12			
	Number		Amount Awarded		Number		Amount Awarded	
Month	Count	Cum. Ct.	Amount	Cum. Amt.	Count	Cum. Ct.	Amount	Cum. Amt.
July	39	39	\$10,965,465.50	\$10,965,465.50	35	35	\$3,995,132.47	\$3,995,132.47
August	33	72	\$15,250,958.36	\$26,216,423.86	53	88	\$16,018,070.93	\$20,013,203.40
September	60	132	\$5,472,552.34	\$31,688,976.20	51	139	\$7,524,251.09	\$27,537,454.49
October	49	181	\$5,666,653.80	\$37,355,630.00	27	166	\$2,640,230.72	\$30,177,685.21
November	18	199	\$3,988,117.24	\$41,343,747.24	18	184	\$2,118,331.08	\$32,296,016.29
December	25	224	\$5,631,904.26	\$46,975,651.50	26	210	\$7,124,885.17	\$39,420,901.46
January	33	257	\$4,417,243.69	\$51,392,895.19	30	240	\$5,494,105.33	\$44,915,006.79
February	34	291	\$6,955,551.25	\$58,348,446.44	39	279	\$4,939,567.93	\$49,854,574.72
March	28	319	\$4,405,035.94	\$62,753,482.38	44	323	\$9,496,521.94	\$59,351,096.66
April	45	364	\$7,439,520.72	\$70,193,003.10	44	367	\$5,791,581.04	\$65,142,677.70
May	44	408	\$10,694,786.50	\$80,887,789.60	36	403	\$8,649,283.33	\$73,791,961.03
June	44	452	\$11,767,652.47	\$92,655,442.07	71	474	\$21,212,788.30	\$95,004,749.33
Total	452	452	\$92,655,442.07	\$92,655,442.07	474	474	\$95,004,749.33	\$95,004,749.33

	FY13				FY14				FY15			
	Number		Amount Awarded		Number		Amount Awarded		Number		Amount Awarded	
Month	Count	Cum. Ct.	Amount	Cum. Amt.	Count	Cum. Ct.	Amount	Cum. Amt.	Count	Cum. Ct.	Amount	Cum. Amt.
July	18	18	\$2,130,245.92	\$2,130,245.92	39	39	\$4,139,716.95	\$4,139,716.95	55	55	\$9,315,387.14	\$9,315,387.14
August	51	69	\$13,973,655.37	\$16,103,901.29	50	89	\$10,961,168.50	\$15,100,885.45				
September	27	96	\$3,729,908.56	\$19,833,809.85	44	133	\$13,495,443.00	\$28,596,328.45				
October	39	135	\$6,553,741.92	\$26,387,551.77	30	163	\$4,306,251.98	\$32,902,580.43				
November	24	159	\$3,306,500.92	\$29,694,052.69	16	179	\$3,117,236.86	\$36,019,817.29				
December	18	177	\$2,790,458.11	\$32,484,510.80	29	208	\$2,366,159.91	\$38,385,977.20				
January	36	213	\$4,699,661.52	\$37,184,172.32	30	238	\$3,780,011.56	\$42,165,988.76				
February	43	256	\$6,131,201.28	\$43,315,373.60	30	268	\$2,076,599.68	\$44,242,588.44				
March	36	292	\$6,280,723.57	\$49,596,097.17	29	297	\$4,062,350.95	\$48,304,939.39				
April	22	314	\$1,799,922.54	\$51,396,019.71	28	325	\$4,427,811.05	\$52,732,750.44				
May	30	344	\$5,597,725.78	\$56,993,745.49	37	362	\$3,839,315.32	\$56,572,065.76				
June	50	394	\$19,534,036.04	\$76,527,781.53	34	396	\$12,209,552.37	\$68,781,618.13				
Total	394	394	\$76,527,781.53	\$76,527,781.53	396	396	\$68,781,618.13	\$68,781,618.13	55	55	\$9,315,387.14	\$9,315,387.14

Figure 1a. Cumulative totals of numbers of awards received FY11 through July FY15 YTD

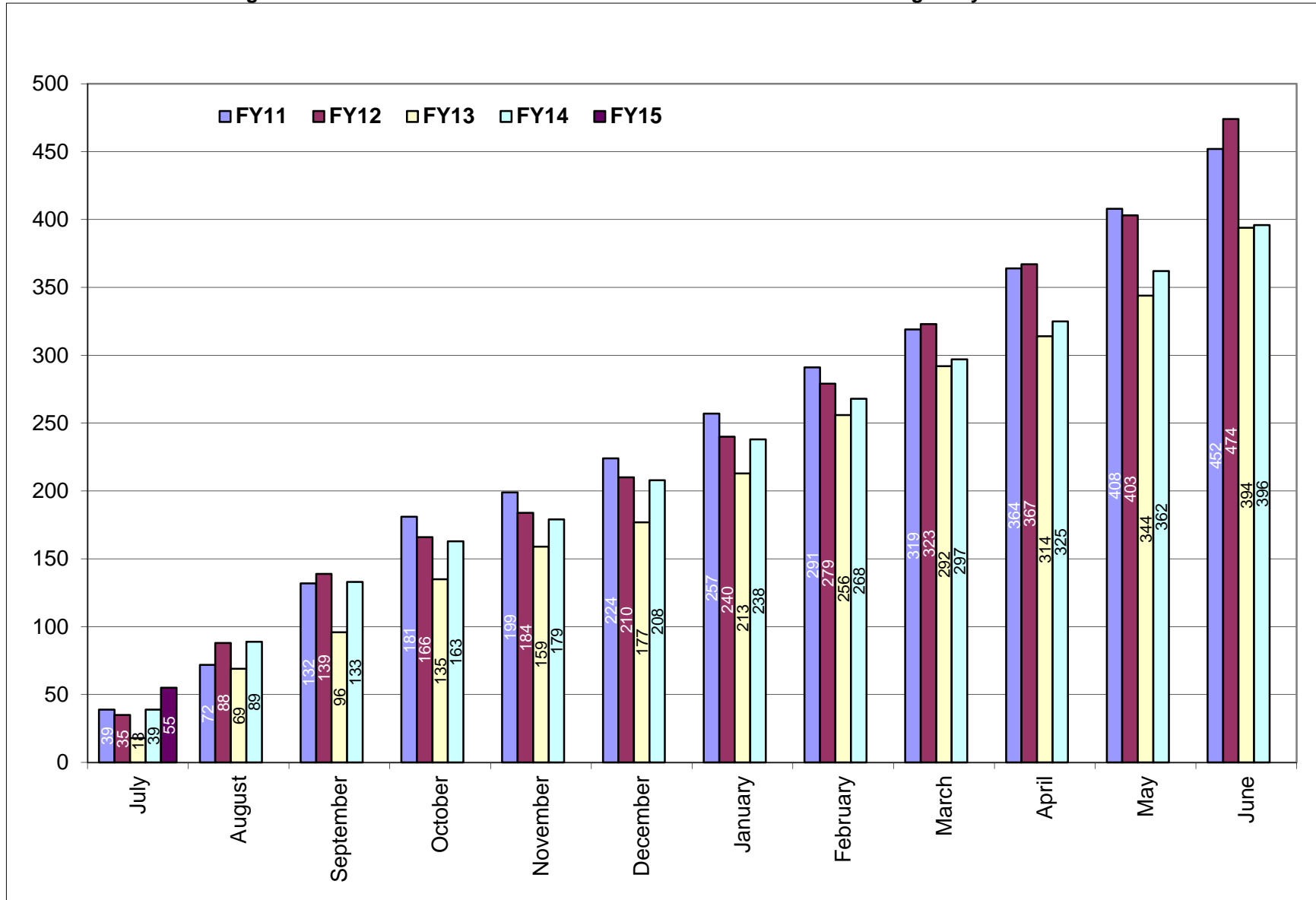

Figure 1b. Cumulative totals of award amounts received FY11 through July FY15 YTD

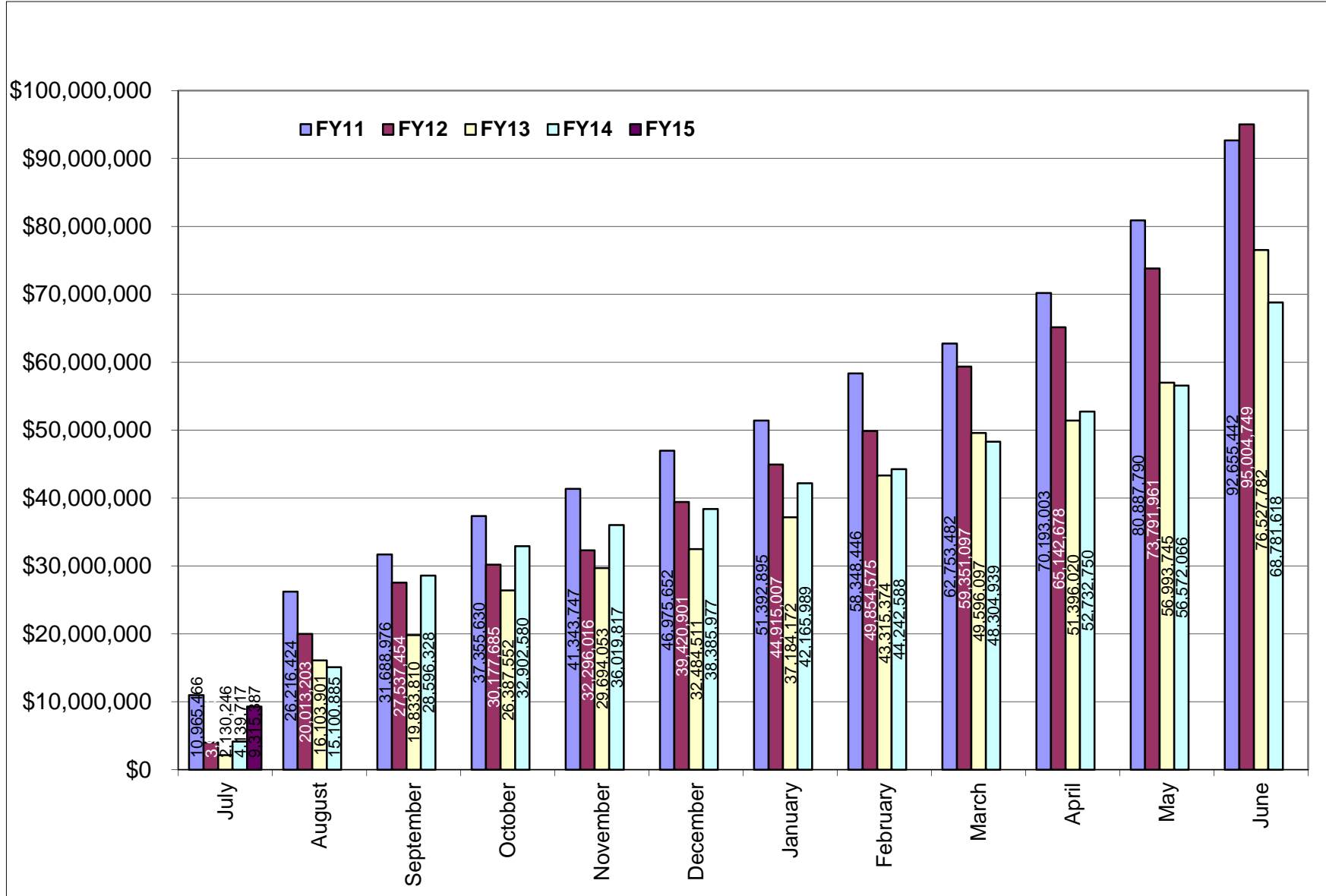

Table 2. Summary of awards received by administrative and academic units FY11 through July FY15 YTD

Administrative	<u>FY11</u>	<u>FY12</u>	<u>FY13</u>	<u>FY14</u>	<u>FY15 YTD</u>	<u>Totals</u>
PRESIDENT'S OFFICE	\$2,900.00	\$0.00	\$0.00	\$0.00	\$0.00	\$2,900.00
PROVOST	\$84,642.45	\$458,078.10	\$11,025.46	\$66,522.90	\$0.00	\$620,268.91
VP, ADMINISTRATION	\$2,093,977.64	\$1,847,788.00	\$486,099.64	\$934,258.37	\$0.00	\$5,362,123.65
VP, RESEARCH & ECON DEV	\$8,072,900.00	\$0.00	\$6,000,000.00	\$4,177,835.54	\$458,850.00	\$18,709,585.54
VP, STUDENT AFFAIRS	\$26,994.82	\$239,999.40	\$0.00	\$261,091.70	\$21,506.00	\$549,591.92
Academic						
ARTS & SCIENCES	\$14,719,616.34	\$13,506,337.60	\$10,217,827.48	\$5,711,150.38	\$2,464,897.98	\$46,619,829.78
BUSINESS ADMINISTRATION	\$108,472.45	\$26,200.00	\$30,264.83	\$72,332.00	\$222,212.00	\$459,481.28
CONTINUING EDUCATION	\$0.00	\$239,999.40	\$0.00	\$199,568.70	\$0.00	\$439,568.10
ENGINEERING	\$7,308,043.58	\$6,004,532.53	\$5,160,510.74	\$3,487,206.08	\$1,302,453.20	\$23,262,746.13
ENVIRONMENT & LIFE SCIENCES	\$21,932,032.49	\$26,590,123.59	\$18,531,363.71	\$18,991,950.49	\$1,899,172.00	\$87,944,642.28
GRADUATE SCHOOL	\$133,960.00	\$0.00	\$922.00	\$0.00	\$0.00	\$134,882.00
HUMAN SCIENCE & SERVICES	\$2,754,906.50	\$3,316,524.30	\$860,634.00	\$3,435,616.97	\$319,709.00	\$10,687,390.77
NURSING	\$682,049.15	\$1,996,376.45	\$1,038,977.00	\$1,298,944.60	\$50,000.00	\$5,066,347.20
OCEANOGRAPHY	\$25,768,864.02	\$29,987,097.20	\$28,261,624.70	\$22,981,661.90	\$2,486,397.96	\$109,485,645.78
PHARMACY	\$8,875,242.63	\$10,456,774.36	\$5,928,531.97	\$6,963,909.80	\$90,189.00	\$32,314,647.76
UNIVERSITY COLLEGE	\$90,840.00	\$334,918.40	\$0.00	\$199,568.70	\$0.00	\$625,327.10
UNIVERSITY LIBRARY	NA	NA	NA	N/A	N/A	\$0.00
Totals	\$92,655,442.07	\$95,004,749.33	\$76,527,781.53	\$68,781,618.13	\$9,315,387.14	\$342,284,978.20

NA - Not Applicable (unit did not exist or was in another division)

Table 2a. Awards received by departments within colleges FY11 through July FY15 YTD

<u>College</u>	<u>FY11</u>	<u>FY12</u>	<u>FY13</u>	<u>FY14</u>	<u>FY15 YTD</u>	<u>Totals</u>
Arts and Sciences	\$14,719,616.34	\$13,506,337.60	\$10,217,827.48	\$5,711,150.38	\$2,464,897.98	\$46,619,829.78
ARCHEOLOGY AND APPLIED HISTORY	NA	NA	\$34,869.00	\$0.00	\$0.00	\$34,869.00
ART	\$0.00	\$0.00	\$0.00	\$0.00	\$0.00	\$0.00
CANCER PREV RESEARCH CTR (PSY)	\$3,136,818.20	\$4,716,924.55	\$3,209,160.65	\$1,236,062.50	\$665,751.00	\$12,964,716.90
CHEMISTRY	\$7,856,684.49	\$2,496,787.75	\$3,734,821.70	\$1,860,329.55	\$1,140,000.00	\$17,088,623.49
COMMUNICATION STUDIES	\$29,918.00	\$0.00	\$0.00	\$0.00	\$0.00	\$29,918.00
COMPUTER SCIENCE/STATISTICS	\$778,198.00	\$451,367.00	\$1,219,627.26	\$159,245.55	\$50,250.00	\$2,658,687.81
DEAN'S OFFICE	\$48,742.65	\$400,721.25	\$0.00	\$22,302.98	\$11,739.18	\$483,506.06
ECONOMICS	\$0.00	\$0.00	\$0.00	\$0.00	\$0.00	\$0.00
FEINSTEIN HUNGER CTR(DEAN'S OFFICE)	\$820,549.00	\$874,383.00	\$850,654.00	\$797,488.00	\$0.00	\$3,343,074.00
HISTORY	\$45,983.00	\$127,850.00	\$145,150.00	\$248,515.00	\$0.00	\$567,498.00
INTERNATIONAL ENGINEERING PROG	\$0.00	\$22,642.95	\$0.00	\$0.00	\$0.00	\$22,642.95
LANGUAGES	\$440,592.00	\$1,690,588.10	\$249,610.00	\$419,870.00	\$377,995.80	\$3,178,655.90
LIBRARY AND INFORMATION STUDIES	\$0.00	\$0.00	\$0.00	\$50,000.00	\$0.00	\$50,000.00
MATHEMATICS	\$0.00	\$52,945.00	\$245,849.87	\$108,832.55	\$0.00	\$407,627.42
PHYSICS	\$778,004.00	\$1,294,192.00	\$403,189.00	\$504,034.50	\$219,162.00	\$3,198,581.50
PSYCHOLOGY (EXCLUDES CPRC)	\$695,741.50	\$1,332,244.00	\$71,983.00	\$229,627.00	\$0.00	\$2,329,595.50
SOCIOLOGY/ANTHROPOLOGY	\$86,385.50	\$45,692.00	\$8,491.00	\$30,118.75	\$0.00	\$170,687.25
THEATRE	\$0.00	\$0.00	\$0.00	\$0.00	\$0.00	\$0.00
WOMEN'S STUDIES	\$2,000.00	\$0.00	\$0.00	\$0.00	\$0.00	\$2,000.00
WRITING AND RHETORIC	NA	NA	\$44,422.00	\$44,724.00	\$0.00	\$89,146.00
Business Administration	\$108,472.45	\$26,200.00	\$30,264.83	\$72,332.00	\$222,212.00	\$459,481.28
ACCOUNTING	\$0.00	\$0.00	\$0.00	\$0.00	\$0.00	\$0.00
DEAN'S OFFICE	\$0.00	\$0.00	\$0.00	\$0.00	\$222,212.00	\$222,212.00
FACULTY - INSTRUCTION	\$98,260.85	\$26,200.00	\$30,264.83	\$72,332.00	\$0.00	\$227,057.68
MANAGEMENT	\$10,211.60	\$0.00	\$0.00	\$0.00	\$0.00	\$10,211.60

NA - Not Applicable (department did not exist or was in another college)

<u>College</u>	<u>FY11</u>	<u>FY12</u>	<u>FY13</u>	<u>FY14</u>	<u>FY15 YTD</u>	<u>Totals</u>
Continuing Education	\$0.00	\$239,999.40	\$0.00	\$199,568.70	\$0.00	\$439,568.10
Engineering	\$7,308,043.58	\$6,004,532.53	\$5,160,510.74	\$3,487,206.08	\$1,302,453.20	\$23,262,746.13
CHEMICAL ENGINEERING	\$2,551,670.47	\$1,361,773.51	\$630,281.44	\$1,017,782.78	\$17,927.00	\$5,579,435.20
CIVIL/ENVIRONMENTAL ENGINEERING	\$141,223.20	\$300,522.00	\$710,021.53	\$679,694.60	\$30,960.40	\$1,862,421.73
DEAN'S OFFICE	\$0.00	\$65,999.00	\$0.00	\$107,273.00	\$0.00	\$173,272.00
ELECTRICAL ENGINEERING	\$1,968,203.00	\$1,721,659.56	\$1,751,239.87	\$221,001.00	\$1,105,748.00	\$6,767,851.43
ENGINEERING COMPUTER CTR				\$42,572.00	\$0.00	\$42,572.00
INTERNATIOANAL ENG PROGRAM					\$17,692.80	\$17,692.80
MECHANICAL & INDUSTRIAL SYS EGR	\$2,007,596.89	\$1,678,626.21	\$1,442,279.23	\$350,143.00	\$112,160.00	\$5,590,805.33
OCEAN ENGINEERING	\$639,350.02	\$875,952.25	\$626,688.67	\$1,068,739.70	\$17,965.00	\$3,228,695.64
Environment and Life Sciences	\$21,932,032.49	\$26,590,123.59	\$18,531,363.71	\$18,991,950.49	\$1,899,172.00	\$87,944,642.28
BIOLOGICAL SCIENCES	\$649,397.10	\$820,875.90	\$1,999,526.20	\$1,205,548.39	\$0.00	\$4,675,347.59
CELL AND MOLECULAR BIOLOGY	\$6,611,786.35	\$9,061,495.57	\$5,851,712.00	\$7,148,772.86	\$54,523.00	\$28,728,289.78
CELLS ACADEMIC UNIT 3				\$8,000.00	\$70,092.00	\$78,092.00
COMMUNITY PLANNING/AREA DEVEL	\$92,480.80	\$0.00	\$78,020.84	\$0.00	\$0.00	\$170,501.64
COOPERATIVE EXTENSION	\$569,047.10	\$840,103.00	\$1,007,000.18	\$303,615.00	\$0.00	\$2,719,765.28
DEAN'S OFFICE	\$3,904,844.00	\$3,412,524.00	\$3,088,215.00	\$1,671,668.43	\$0.00	\$12,077,251.43
ENV & NAT RESOURCE ECONOMICS	\$208,164.00	\$133,915.79	\$127,166.00	\$780,131.00	\$0.00	\$1,249,376.79
FISHERIES, ANIMAL & VET SCIENCE	\$1,686,520.87	\$1,054,268.52	\$1,450,456.60	\$958,878.97	\$118,888.50	\$5,269,013.46
GEOSCIENCES	\$281,612.50	\$6,072,649.00	\$1,314,837.49	\$566,452.87	\$0.00	\$8,235,551.86
MARINE AFFAIRS	\$186,751.47	\$92,447.00	\$123,508.00	\$3,837.00	\$0.00	\$406,543.47
NATURAL RESOURCES SCIENCE	\$4,475,448.00	\$2,510,809.59	\$1,459,896.00	\$3,014,274.22	\$1,401,003.00	\$12,861,430.81
NUTRITION AND FOOD SCIENCES	\$1,040,538.50	\$1,009,287.81	\$1,031,710.00	\$2,847,405.50	\$209,665.50	\$6,138,607.31
PLANT SCIENCE	\$2,225,441.80	\$1,581,747.41	\$999,315.40	\$483,366.25	\$45,000.00	\$5,334,870.86

<u>College</u>	<u>FY11</u>	<u>FY12</u>	<u>FY13</u>	<u>FY14</u>	<u>FY15 YTD</u>	<u>Totals</u>
Graduate School	\$133,960.00	\$0.00	\$922.00	\$0.00	\$0.00	\$134,882.00
Human Science and Services	\$2,754,906.50	\$3,316,524.30	\$860,634.00	\$3,435,616.97	\$319,709.00	\$10,687,390.77
CENTER FOR HUMAN SERVICES	\$0.00	\$0.00	\$0.00	\$524,558.00	\$0.00	\$524,558.00
COMMUNICATIVE DISORDERS	\$50,000.00	\$0.00	\$0.00	\$0.00	\$0.00	\$50,000.00
DEAN'S OFFICE	\$682,121.00	\$955,527.00	\$232,908.00	\$588,623.00	\$319,709.00	\$2,778,888.00
EDUCATION	\$1,487,628.00	\$939,834.00	\$535,658.00	\$1,552,868.92	\$0.00	\$4,515,988.92
GERONTOLOGY	\$207,449.50	\$864,295.30	\$0.00	\$267,077.10	\$0.00	\$1,338,821.90
HUMAN DEV/COUNSEL/FAM STUDIES	\$301,708.00	\$216,144.00	\$92,068.00	\$116,886.00	\$0.00	\$726,806.00
KINGSTON CHILD DEVELOPMENT CTR				\$7,162.95	\$0.00	\$7,162.95
KINESIOLOGY	\$0.00	\$0.00	\$0.00	\$0.00	\$0.00	\$0.00
PHYSICAL THERAPY	\$0.00	\$340,724.00	\$0.00	\$341,442.00	\$0.00	\$682,166.00
TEXTILES/FASHION MERCHAND/DESIGN	\$26,000.00	\$0.00	\$0.00	\$36,999.00	\$0.00	\$62,999.00
Nursing	\$682,049.15	\$1,996,376.45	\$1,038,977.00	\$1,298,944.60	\$50,000.00	\$5,066,347.20
Oceanography	\$25,768,864.02	\$29,987,097.20	\$28,261,624.70	\$22,981,661.90	\$2,486,397.96	\$109,485,645.78
Pharmacy	\$8,875,242.63	\$10,456,774.36	\$5,928,531.97	\$6,963,909.80	\$90,189.00	\$32,314,647.76
BIOMEDICAL & PHARMACEUTICAL SCI	\$6,958,789.13	\$5,743,988.01	\$5,029,978.72	\$5,544,086.00	\$90,189.00	\$23,367,030.86
CRIME LAB	\$843,740.00	\$77,228.21	\$27,172.25	\$33,092.00	\$0.00	\$981,232.46
DEAN'S OFFICE	\$0.00	\$0.00	\$0.00	\$0.00	\$0.00	\$0.00
ELDERLY MEDICATION	\$20,000.00	\$0.00	\$0.00	\$0.00	\$0.00	\$20,000.00
LIVING RITE/HEALTH POLICY	NA	\$3,161,892.60	\$0.00	\$811,359.00	\$0.00	\$3,973,251.60
PHARMACY PRACTICE	\$1,052,713.50	\$1,473,665.54	\$871,381.00	\$575,372.80	\$0.00	\$3,973,132.84

<u>College</u>	<u>FY11</u>	<u>FY12</u>	<u>FY13</u>	<u>FY14</u>	<u>FY15 YTD</u>	<u>Totals</u>
University College	\$90,840.00	\$334,918.40	\$0.00	\$199,568.70	\$0.00	\$625,327.10
University Library	NA	NA	NA	NA	NA	\$0.00

NA - Not Applicable (unit did not exist or was in another division)

Table 2b. Awards received by units within administrative divisions FY11 through July FY15 YTD

<u>Administrative Unit</u>	<u>FY11</u>	<u>FY12</u>	<u>FY13</u>	<u>FY14</u>	<u>FY15 YTD</u>	<u>Totals</u>
President's Office	\$2,900.00	\$0.00	\$0.00	\$0.00	\$0.00	\$2,900.00
Provost	\$84,642.45	\$458,078.10	\$11,025.46	\$66,522.90	\$0.00	\$620,268.91
ADVANCE OFFICE	\$0.00	\$0.00	\$0.00	\$0.00	\$0.00	\$0.00
LABOR RESEARCH CENTER	\$35,899.80	\$0.00	\$11,025.46	\$0.00	\$0.00	\$46,925.26
NETWORK AND TELECOM SERVICES	\$0.00	\$0.00	\$0.00	\$0.00	\$0.00	\$0.00
PROVOST	\$48,742.65	\$458,078.10	\$0.00	\$66,522.90	\$0.00	\$573,343.65
UNIVERSITY LIBRARY	\$0.00	\$0.00	\$0.00	\$0.00	\$0.00	\$0.00
VP, Administration	\$2,093,977.64	\$1,847,788.00	\$486,099.64	\$934,258.37	\$0.00	\$5,362,123.65
TRANSPORTATION CENTER	\$1,744,823.54	\$1,522,497.00	\$474,151.64	\$934,258.37	\$0.00	\$4,675,730.55
VICE PRESIDENT FOR ADMINISTRATION	\$349,154.10	\$325,291.00	\$11,948.00	\$0.00	\$0.00	\$686,393.10
VP, Research & Economic Development	\$8,072,900.00	\$0.00	\$6,000,000.00	\$4,177,835.54	\$458,850.00	\$4,636,685.54
SMALL BUSINESS DEVELOPMENT CTR				\$172,400.00	\$458,850.00	\$631,250.00
VICE PRESIDENT FOR RESEARCH				\$4,005,435.54	\$0.00	\$4,005,435.54
VP, Student Affairs	\$26,994.82	\$239,999.40	\$0.00	\$261,091.70	\$21,506.00	\$549,591.92
CAMPUS LIFE	\$0.00	\$0.00	\$0.00	\$0.00	\$0.00	\$0.00
HEALTH SERVICES	\$0.00	\$0.00	\$0.00	\$0.00	\$0.00	\$0.00
STUDENT LIFE	\$0.00	\$0.00	\$0.00	\$61,523.00	\$0.00	\$61,523.00
TALENT DEVELOPMENT	\$26,994.82	\$239,999.40	\$0.00	\$199,568.70	\$0.00	\$466,562.92
VICE PRESIDENT STUDENT AFFAIRS					\$21,506.00	\$21,506.00

NA - Not Applicable (unit did not exist or was in another division)

Report 1

**Awards By Investigator & By Department & By College
For Period July 01, 2014 thru July 31, 2014**

PRINCIPAL INVESTIGATOR	ROLE	DEPARTMENT	COLLEGE	TITLE SHORT	AWARD AMT	CREDIT %	PORTION AMT
COLLEGE OF ARTS AND SCIENCES							
Lebeau,Rebecca M	AWPI	Cancer Prevention Res. Ctr	A&S	CONTRACEPTIVE AWARENESS AND REPRODUCTIVE EDUCATION	\$648,016.00	100.00	\$648,016.00
Lipschitz,Jessica Morrow	AWPI	Cancer Prevention Res. Ctr	A&S	Expanding the foundation for population-based anxiety ma	\$17,735.00	100.00	\$17,735.00
Deboef,Brenton L	AWPI	Chemistry	A&S	Development of a New Molecular Imaging Platform:	\$75,000.00	100.00	\$75,000.00
Euler,William B	AWPI	Chemistry	A&S	Safe, Large-Format Lithium-Ion (Li-ion) Batteries for	\$15,000.00	100.00	\$15,000.00
Oxley,Jimmie C	AWPI	Chemistry	A&S	SENSORS FOR TERRORISTS IED NETWORK DEFEAT	\$500,000.00	50.00	\$250,000.00
Oxley,Jimmie C	AWPI	Chemistry	A&S	AWARENESS AND LOCALIZATION OF EXPLOSIVES-RELATED THREATS	\$550,000.00	100.00	\$550,000.00
Smith,James L	WCPI	Chemistry	A&S	SENSORS FOR TERRORISTS IED NETWORK DEFEAT	\$500,000.00	50.00	\$250,000.00
Dipippo,Lisa	AWPI	Computer Science	A&S	Cyber Security Situational Awareness with Social-Aware	\$75,000.00	34.00	\$25,500.00
Katenka,Natalia	WCPI	Computer Science	A&S	Cyber Security Situational Awareness with Social-Aware	\$75,000.00	33.00	\$24,750.00
Puggioni,Gavino	OTH	Dean Arts & Sciences	A&S	TEMPORAL TRENDS IN OCEAN SURFACE	\$34,527.00	34.00	\$11,739.18
Echevarria,Megan M	AWPI	Languages	A&S	Launching The International Engineering Program In Chile	\$53,856.00	80.00	\$43,084.80
He,Wayne Wenchao	AWPI	Languages	A&S	Chinese Language Prof. Pathways Program	\$319,911.00	100.00	\$319,911.00
Hedderich,Norbert	WCPI	Languages	A&S	Japan Foundation Salary Assistance Program for Full-Time	\$30,000.00	50.00	\$15,000.00
Andreev,Oleg A	WCPI	Physics	A&S	Mechanism and Uses of Transmembrane Helix Insertion	\$219,162.00	50.00	\$109,581.00
Reshetnyak,Yana O	AWPI	Physics	A&S	Mechanism and Uses of Transmembrane Helix Insertion	\$219,162.00	50.00	\$109,581.00
COLLEGE TOTAL							\$2,464,897.98
COLLEGE OF BUSINESS ADMINISTRATION							
Beckman,Judy K	AWPI	Dean-Coll-Bus-Adm	BUS	Academic Fellow, SEC Office of the Chief Accountant	\$222,212.00	\$100.00	\$222,212.00
COLLEGE TOTAL							\$222,212.00
COLLEGE OF CONTINUING EDUCATION							
COLLEGE TOTAL							\$0.00
COLLEGE OF ENGINEERING							
Bose,Arijit	WCPI	Chemical Engineering	EGR	Multifunctional stimuli-responsive core-shell nanopartic	\$5,927.00	50.00	\$2,963.50
Bothun,Geoffrey D	AWPI	Chemical Engineering	EGR	Multifunctional stimuli-responsive core-shell nanopartic	\$5,927.00	50.00	\$2,963.50
Lucia,Angelo	AWPI	Chemical Engineering	EGR	Modeling the phase behavior of CO2 sequestration	\$12,000.00	100.00	\$12,000.00
Craver,Vinka A	WCPI	Civil and Environmental Engin	EGR	Launching The International Engineering Program In Chile	\$53,856.00	15.00	\$8,078.40
Craver,Vinka A	AWPI	Civil and Environmental Engin	EGR	The Use of Green Nanoparticles as a Biofouling - ...	\$22,882.00	100.00	\$22,882.00
Kay,Steven M	AWPI	Elec, Computer & Bio Engr	EGR	Optimal Radar Detection/Estimation inHomogeneous...	\$151,000.00	100.00	\$151,000.00
Sendag,Resit	AWPI	Elec, Computer & Bio Engr	EGR	SHF: Small: Pattern-Aware Design	\$450,000.00	100.00	\$450,000.00
Sun,Yan	WCPI	Elec, Computer & Bio Engr	EGR	Cyber Security Situational Awareness with Social-Aware	\$75,000.00	33.00	\$24,750.00
Yang,Ken Q	AWPI	Elec, Computer & Bio Engr	EGR	INTRODUCING NEXT GENERATION 1/O ACCELERATOR	\$479,998.00	100.00	\$479,998.00
Berka,Sigrid	AWPI	International Engineering Prog	EGR	Japan Foundation Salary Assistance Program for Full-Time	\$30,000.00	50.00	\$15,000.00
Berka,Sigrid	WCPI	International Engineering Prog	EGR	Launching The International Engineering Program In Chile	\$53,856.00	5.00	\$2,692.80
Shukla,Arun	AWPI	Mech., Ind., Sys. Engineering	EGR	RESPONSE OF AIR FORCE MATERIALS TO EXTREME RESEARCH	\$112,160.00	100.00	\$112,160.00
Licht,Stephen C	AWPI	Ocean Engineering	EGR	MRI: Development of a Remote Operated Vehicle for...	\$5,065.00	100.00	\$5,065.00

Miller,James H	AWPI	Ocean Engineering	EGR	Sediment Characterization for Acoustic Modeling	\$12,900.00	50.00	\$6,450.00
Potty,Gopu R	WCPI	Ocean Engineering	EGR	Sediment Characterization for Acoustic Modeling	\$12,900.00	50.00	\$6,450.00

COLLEGE TOTAL

\$1,302,453.20

COLLEGE OF THE ENVIRONMENT AND LIFE SCIENCES

Rothman,Alan	AWPI	Biochem-Microb-Molecular Ge	ELS	Quantifying Heterogeneities in Dengue Virus ...	\$54,523.00	100.00	\$54,523.00
Medin,Carey L	AWPI	CELS Academic Unit 3	ELS	Antiviral and Immunomodulatory Effects of Inter-Alpha...	\$70,092.00	100.00	\$70,092.00
Bengtson,David A	WCPI	Fish-Animal-Vet-Science	ELS	Bioconversion of squid and scallop processing byproducts	\$279,554.00	25.00	\$69,888.50
Gomez-Chiarri,Marta	AWPI	Fish-Animal-Vet-Science	ELS	FY 14 Animal Health	\$5,000.00	100.00	\$5,000.00
Zawia,Nasser H	AWPI	Fish-Animal-Vet-Science	ELS	GRAD RESEARCH FELLOWSHIP PROGRAM- JUSTIN RICHARD	\$44,000.00	100.00	\$44,000.00
Lee,Chong	AWPI	Food Science And Nutrition	ELS	Bioconversion of squid and scallop processing byproducts	\$279,554.00	75.00	\$209,665.50
August,Peter V	AWPI	Natural Res. Science	ELS	CI - ELEVATION MAPPING OF CRITICAL PARK AREAS FOR...	\$768,864.00	100.00	\$768,864.00
August,Peter V	AWPI	Natural Res. Science	ELS	CI - ACQUISITION COORDINATION, COMPILATION, DATE MGMT.	\$565,722.00	100.00	\$565,722.00
Husband,Thomas P	AWPI	Natural Res. Science	ELS	Conservation Genetics and Genomics to Inform Adaptive...	\$57,098.00	100.00	\$57,098.00
McGreevy Jr,Thomas J	WCPI	Natural Res. Science	ELS	Conservation Genetics and Genomics to Inform Adaptive...	\$57,098.00	0.00	\$0.00
Meyerson,Laura A	AWPI	Natural Res. Science	ELS	US Denmark Czech Republic China Planning	\$9,319.00	100.00	\$9,319.00
Sullivan,W Michael	AWPI	Plant Science	ELS	Soil Loss and Farm Preservation Policies in RI	\$45,000.00	100.00	\$45,000.00

COLLEGE TOTAL

\$1,899,172.00

GRADUATE SCHOOL OF OCEANOGRAPHY

Maranda,Lucie	AWPI	GSO Academic Affairs	GSO	Support Services for Sampling Biofouling on Iodine...	\$1,566.00	100.00	\$1,566.00
Swift,Judith M	AWPI	GSO Coastal Institute	GSO	CI - The History of Shellfish in Rhode Island	\$2,000.00	100.00	\$2,000.00
Ricci,Glenn M	AWPI	GSO Coastal Resources Centr	GSO	CI - Study Tour on Innovative Adapt. Strategies for ...	\$209,564.00	100.00	\$209,564.00
Campbell,Robert G	AWPI	GSO Faculty	GSO	CI-CHUKCHI SEA	\$19,555.00	100.00	\$19,555.00
Coleman,Dwight F	AWPI	GSO Faculty	GSO	CI - NUWC Collaboration with the URI Inner Space Center.	\$20,000.00	100.00	\$20,000.00
Collie,Jeremy S	AWPI	GSO Faculty	GSO	University of Rhode Island Weekly Fish Trawl	\$234,000.00	100.00	\$234,000.00
Cornillon,Peter C	PI	GSO Faculty	GSO	TEMPORAL TRENDS IN OCEAN SURFACE	\$34,527.00	66.00	\$22,787.82
D'Hondt,Steven L	AWPI	GSO Faculty	GSO	Global Estimate of Radiolytic Hydrogen Production in	\$30,000.00	100.00	\$30,000.00
Kelley,Katherine A	AWPI	GSO Faculty	GSO	Upper mantle Oxygen Fugacity	\$55,453.00	100.00	\$55,453.00
King,John W	AWPI	GSO Faculty	GSO	Collab. Research: Sediment Pathways, sedimentation...	\$80,994.00	100.00	\$80,994.00
Loose,Brice	PI	GSO Faculty	GSO	RATES AND CONTROLS ON METHANE OXIDATION	\$110,000.00	100.00	\$110,000.00
Loose,Brice	AWPI	GSO Faculty	GSO	Z Inventories of Primary Productivity (ZIPP)	\$256,756.00	100.00	\$256,756.00
Pockalny,Robert A	AWPI	GSO Faculty	GSO	"C-DEBI Data Management Portal" (Year 2-Pockalny)	\$121,459.00	100.00	\$121,459.00
Rossby,Hans T	AWPI	GSO Faculty	GSO	THE NORRONA PROJECT	\$116,724.00	100.00	\$116,724.00
Shen, Yang	WCPI	GSO Faculty	GSO	EARTHQUAKE TRIGGERING AND SYNCHRONIZATION ON OCEAN...	\$167,926.00	5.00	\$8,396.30
Wei, Meng	AWPI	GSO Faculty	GSO	EARTHQUAKE TRIGGERING AND SYNCHRONIZATION ON OCEAN...	\$167,926.00	95.00	\$159,529.70
Hanson Jr,Alfred K	PI	GSO Maintenance	GSO	HARDENING THE URI TO NERACOOS OBSERVATION DATASTREAM	\$12,300.00	100.00	\$12,300.00
Glennon,Thomas J	WCPI	GSO Marine Office	GSO	SHIPTIME & MARINE 2012	\$263,499.00	50.00	\$131,749.50
Glennon,Thomas J	AWPI	GSO Marine Office	GSO	MOSA for OCE 1217446 2012-2017	\$11,845.14	100.00	\$11,845.14
Fanning III,William L	AWPI	GSO Marine Technicians	GSO	SHIPTIME & MARINE 2012	\$263,499.00	50.00	\$131,749.50
Hickox,Sara C	AWPI	GSO Office of Marine Program	GSO	DEEP CARBON OBSERVATORY	\$749,969.00	100.00	\$749,969.00

COLLEGE TOTAL

\$2,486,397.96

COLLEGE OF HUMAN SCIENCE AND SERVICES

Ciccomascolo,Lori E	AWPI	Dean Human Science And Ser	HSS	Rhode Island Developmental Disabilities Council 2014	\$319,709.00	100.00	\$319,709.00
---------------------	------	----------------------------	-----	--	--------------	--------	--------------

COLLEGE TOTAL

\$319,709.00

COLLEGE OF NURSING

Dunphy,Lynne M	AWPI	Nursing Instruction	NUR	Developing RI Ph.D. Nurse Leaders to Transform Health...	\$50,000.00	100.00	\$50,000.00
----------------	------	---------------------	-----	--	-------------	--------	-------------

COLLEGE TOTAL

\$50,000.00

COLLEGE OF PHARMACY

Laplante,Kerry L	WCPI	Biomedical & Pharm. Sciences PHA		Investigation of Cranberry Constituents as Antiinfective	\$90,189.00	25.00	\$22,547.25
Rowley,David C	AWPI	Biomedical & Pharm. Sciences PHA		Investigation of Cranberry Constituents as Antiinfective	\$90,189.00	50.00	\$45,094.50
Seeram,Navindra P	WCPI	Biomedical & Pharm. Sciences PHA		Investigation of Cranberry Constituents as Antiinfective	\$90,189.00	25.00	\$22,547.25

COLLEGE TOTAL

\$90,189.00

PROVOST

COLLEGE TOTAL

\$0.00

UNIVERSITY COLLEGE

COLLEGE TOTAL

\$0.00

VICE PRESIDENT FOR ADMINISTRATION

COLLEGE TOTAL

\$0.00

VICE PRESIDENT FOR RESEARCH & ECONOMIC DEVELOPMENT

Petell,James K	AWPI	Small Business Development C VPR		RI Small Business Develop Centers	\$458,850.00	100.00	\$458,850.00
----------------	------	----------------------------------	--	-----------------------------------	--------------	--------	--------------

COLLEGE TOTAL

\$458,850.00

VICE PRESIDENT, STUDENT AFFAIRS

Feeley, Lacey M	AWPI	Vice President Student Affairs VPS		The SMILE program watershed monitoring and stewardship project	\$21,506.00	100.00	\$21,506.00
-----------------	------	------------------------------------	--	--	-------------	--------	-------------

COLLEGE TOTAL

\$21,506.00

TOTAL OVERALL AWARDS

\$9,315,387.14