

University of Rhode Island

DigitalCommons@URI

Reports (Research and Economic Development)

Division of Research and Economic
Development

2014

Division of Research and Economic Development Monthly Report for February 2014

URI Division of Research and Economic Development

Follow this and additional works at: https://digitalcommons.uri.edu/researchecondev_reports

Recommended Citation

URI Division of Research and Economic Development, "Division of Research and Economic Development Monthly Report for February 2014" (2014). *Reports (Research and Economic Development)*. Paper 66. https://digitalcommons.uri.edu/researchecondev_reports/66

This Periodical is brought to you by the University of Rhode Island. It has been accepted for inclusion in Reports (Research and Economic Development) by an authorized administrator of DigitalCommons@URI. For more information, please contact digitalcommons-group@uri.edu. For permission to reuse copyrighted content, contact the author directly.

Table 1. Awards processed by the Office of Sponsored Projects Review FY10 through February FY14 YTD

Month	FY10				FY11			
	Number		Amount Awarded		Number		Amount Awarded	
	Count	Cum. Ct.	Amount	Cum. Amt.	Count	Cum. Ct.	Amount	Cum. Amt.
July	28	28	\$8,427,538.60	\$8,427,538.60	39	39	\$10,965,465.50	\$10,965,465.50
August	43	71	\$14,167,899.21	\$22,595,437.81	33	72	\$15,250,958.36	\$26,216,423.86
September	70	141	\$12,469,481.84	\$35,064,919.65	60	132	\$5,472,552.34	\$31,688,976.20
October	46	187	\$7,664,128.20	\$42,729,047.85	49	181	\$5,666,653.80	\$37,355,630.00
November	26	213	\$2,647,733.00	\$45,376,780.85	18	199	\$3,988,117.24	\$41,343,747.24
December	30	243	\$4,769,306.73	\$50,146,087.58	25	224	\$5,631,904.26	\$46,975,651.50
January	29	272	\$4,596,231.77	\$54,742,319.35	33	257	\$4,417,243.69	\$51,392,895.19
February	36	308	\$8,022,999.41	\$62,765,318.76	34	291	\$6,955,551.25	\$58,348,446.44
March	27	335	\$3,315,500.05	\$66,080,818.81	28	319	\$4,405,035.94	\$62,753,482.38
April	47	382	\$16,843,832.59	\$82,924,651.40	45	364	\$7,439,520.72	\$70,193,003.10
May	30	412	\$10,443,425.00	\$93,368,076.40	44	408	\$10,694,786.50	\$80,887,789.60
June	48	460	\$8,138,037.00	\$101,506,113.40	44	452	\$11,767,652.47	\$92,655,442.07
Total	460	460	\$101,506,113.40	\$101,506,113.40	452	452	\$92,655,442.07	\$92,655,442.07

Month	FY12				FY13				FY14			
	Number		Amount Awarded		Number		Amount Awarded		Number		Amount Awarded	
	Count	Cum. Ct.	Amount	Cum. Amt.	Count	Cum. Ct.	Amount	Cum. Amt.	Count	Cum. Ct.	Amount	Cum. Amt.
July	35	35	\$3,995,132.47	\$3,995,132.47	18	18	\$2,130,245.92	\$2,130,245.92	33	33	\$3,624,305.95	\$3,624,305.95
August	53	88	\$16,018,070.93	\$20,013,203.40	51	69	\$13,973,655.37	\$16,103,901.29	38	71	\$7,881,694.50	\$11,506,000.45
September	51	139	\$7,524,251.09	\$27,537,454.49	27	96	\$3,729,908.56	\$19,833,809.85	30	101	\$10,534,002.00	\$22,040,002.45
October	27	166	\$2,640,230.72	\$30,177,685.21	39	135	\$6,553,741.92	\$26,387,551.77	24	125	\$2,456,452.98	\$24,496,455.43
November	18	184	\$2,118,331.08	\$32,296,016.29	24	159	\$3,306,500.92	\$29,694,052.69	12	137	\$2,400,305.36	\$26,896,760.79
December	26	210	\$7,124,885.17	\$39,420,901.46	18	177	\$2,790,458.11	\$32,484,510.80	18	155	\$1,538,682.37	\$28,435,443.16
January	30	240	\$5,494,105.33	\$44,915,006.79	36	213	\$4,699,661.52	\$37,184,172.32	23	178	\$2,074,249.56	\$30,509,692.72
February	39	279	\$4,939,567.93	\$49,854,574.72	43	256	\$6,131,201.28	\$43,315,373.60	14	192	\$895,990.25	\$31,405,682.97
March	44	323	\$9,496,521.94	\$59,351,096.66	36	292	\$6,280,723.57	\$49,596,097.17				
April	44	367	\$5,791,581.04	\$65,142,677.70	22	314	\$1,799,922.54	\$51,396,019.71				
May	36	403	\$8,649,283.33	\$73,791,961.03	30	344	\$5,597,725.78	\$56,993,745.49				
June	71	474	\$21,212,788.30	\$95,004,749.33	50	394	\$19,534,036.04	\$76,527,781.53				
Total	474	474	\$95,004,749.33	\$95,004,749.33	394	394	\$76,527,781.53	\$76,527,781.53	192	192	\$31,405,682.97	\$31,405,682.97

Figure 1a. Cumulative totals of numbers of awards received FY10 through February FY14 YTD

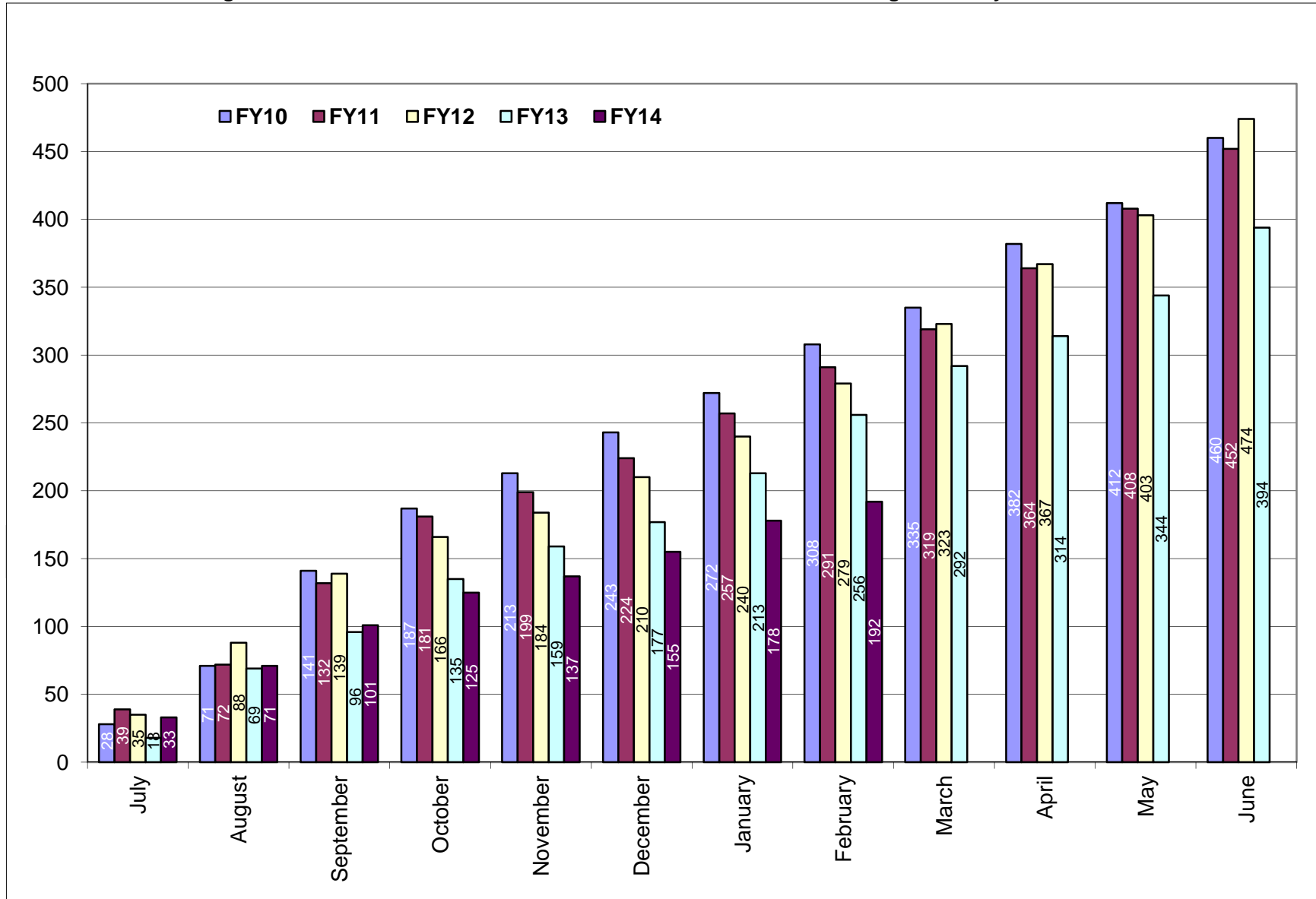

Figure 1b. Cumulative totals of award amounts received FY10 through February FY14 YTD

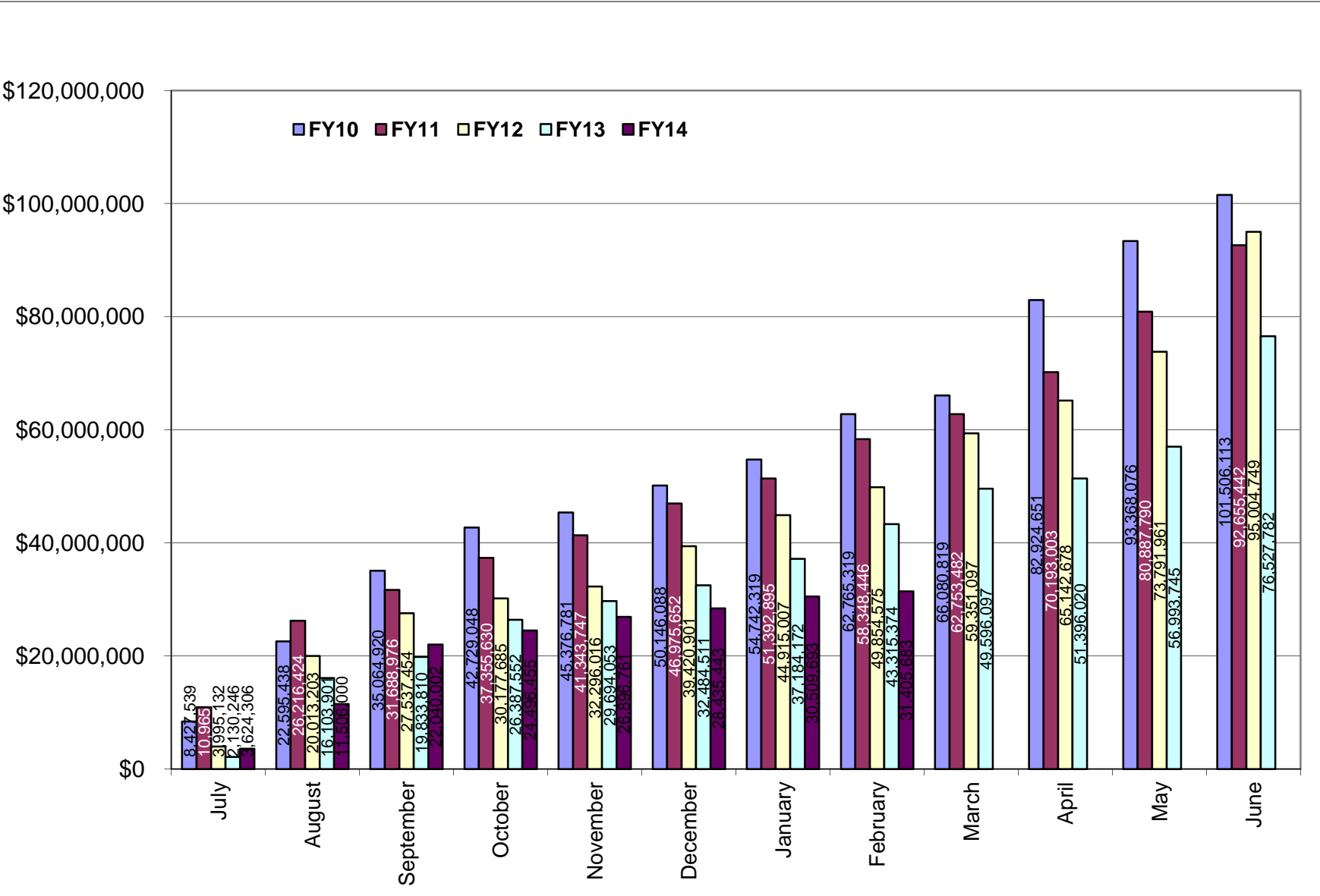

Table 2. Summary of awards received by administrative and academic units FY10 through February FY14 YTD

Administrative	<u>FY10</u>	<u>FY11</u>	<u>FY12</u>	<u>FY13</u>	<u>FY14 YTD</u>	<u>Totals</u>
PRESIDENT'S OFFICE	\$0.00	\$2,900.00	\$0.00	\$0.00	\$0.00	\$2,900.00
PROVOST	\$1,306,675.00	\$84,642.45	\$458,078.10	\$11,025.46	\$66,522.90	\$1,926,943.91
VP, ADMINISTRATION	\$13,879,383.50	\$2,093,977.64	\$1,847,788.00	\$486,099.64	\$34,266.37	\$18,341,515.15
VP, RESEARCH & ECON DEV	\$2,512,500.00	\$8,072,900.00	\$0.00	\$6,000,000.00	\$4,000,000.00	\$20,585,400.00
VP, STUDENT AFFAIRS	\$151,422.90	\$26,994.82	\$239,999.40	\$0.00	\$261,091.70	\$679,508.82
Academic						
ARTS & SCIENCES	\$9,737,385.85	\$14,719,616.34	\$13,506,337.60	\$10,217,827.48	\$3,421,321.89	\$51,602,489.16
BUSINESS ADMINISTRATION	\$43,901.60	\$108,472.45	\$26,200.00	\$30,264.83	\$72,332.00	\$281,170.88
CONTINUING EDUCATION	\$0.00	\$0.00	\$239,999.40	\$0.00	\$199,568.70	\$439,568.10
ENGINEERING	\$8,643,672.05	\$7,308,043.58	\$6,004,532.53	\$5,160,510.74	\$2,179,117.49	\$29,295,876.39
ENVIRONMENT & LIFE SCIENCES	\$16,232,137.30	\$21,932,032.49	\$26,590,123.59	\$18,531,363.71	\$8,712,441.19	\$91,998,098.28
GRADUATE SCHOOL	\$51,366.00	\$133,960.00	\$0.00	\$922.00	\$0.00	\$186,248.00
HUMAN SCIENCE & SERVICES	\$2,970,596.81	\$2,754,906.50	\$3,316,524.30	\$860,634.00	\$2,797,789.42	\$12,700,451.03
NURSING	\$2,206,995.80	\$682,049.15	\$1,996,376.45	\$1,038,977.00	\$1,021,199.00	\$6,945,597.40
OCEANOGRAPHY	\$32,473,931.12	\$25,768,864.02	\$29,987,097.20	\$28,261,624.70	\$6,038,292.61	\$122,529,809.65
PHARMACY	\$11,195,695.47	\$8,875,242.63	\$10,456,774.36	\$5,928,531.97	\$2,402,171.00	\$38,858,415.43
UNIVERSITY COLLEGE	\$96,550.00	\$90,840.00	\$334,918.40	\$0.00	\$199,568.70	\$721,877.10
UNIVERSITY LIBRARY	\$3,900.00	NA	NA	NA	NA	\$3,900.00
Totals	\$101,506,113.40	\$92,655,442.07	\$95,004,749.33	\$76,527,781.53	\$31,405,682.97	\$397,099,769.30

NA - Not Applicable (unit did not exist or was in another division)

Table 2a. Awards received by departments within colleges FY10 through February FY14 YTD

<u>College</u>	<u>FY10</u>	<u>FY11</u>	<u>FY12</u>	<u>FY13</u>	<u>FY14 YTD</u>	<u>Totals</u>
Arts and Sciences	\$9,737,385.85	\$14,719,616.34	\$13,506,337.60	\$10,217,827.48	\$3,421,321.89	\$51,602,489.16
ARCHEOLOGY AND APPLIED HISTORY	NA	NA	NA	\$34,869.00	\$0.00	\$34,869.00
ART	\$0.00	\$0.00	\$0.00	\$0.00	\$0.00	\$0.00
CANCER PREV RESEARCH CTR (PSY)	\$4,471,253.89	\$3,136,818.20	\$4,716,924.55	\$3,209,160.65	\$353,240.50	\$15,887,397.79
CHEMISTRY	\$1,430,340.26	\$7,856,684.49	\$2,496,787.75	\$3,734,821.70	837846.55	\$16,356,480.75
COMMUNICATION STUDIES	\$0.00	\$29,918.00	\$0.00	\$0.00	\$0.00	\$29,918.00
COMPUTER SCIENCE/STATISTICS	\$977,411.00	\$778,198.00	\$451,367.00	\$1,219,627.26	\$159,245.55	\$3,585,848.81
DEAN'S OFFICE	\$0.00	\$48,742.65	\$400,721.25	\$0.00	\$11,151.49	\$460,615.39
ECONOMICS	\$0.00	\$0.00	\$0.00	\$0.00	\$0.00	\$0.00
FEINSTEIN HUNGER CTR(DEAN'S OFFICE)	\$758,760.00	\$820,549.00	\$874,383.00	\$850,654.00	\$797,488.00	\$4,101,834.00
HISTORY	\$39,999.00	\$45,983.00	\$127,850.00	\$145,150.00	\$200,500.00	\$559,482.00
INTERNATIONAL ENGINEERING PROG	\$31,031.25	\$0.00	\$22,642.95	\$0.00	\$0.00	\$53,674.20
LANGUAGES	\$360,220.25	\$440,592.00	\$1,690,588.10	\$249,610.00	\$419,870.00	\$3,160,880.35
LIBRARY AND INFORMATION STUDIES	\$22,064.40	\$0.00	\$0.00	\$0.00	\$50,000.00	\$72,064.40
MATHEMATICS	\$0.00	\$0.00	\$52,945.00	\$245,849.87	\$108,832.55	\$407,627.42
PHYSICS	\$1,331,280.00	\$778,004.00	\$1,294,192.00	\$403,189.00	\$408,304.50	\$4,214,969.50
PSYCHOLOGY (EXCLUDES CPRC)	\$266,331.20	\$695,741.50	\$1,332,244.00	\$71,983.00	\$0.00	\$2,366,299.70
SOCIOLOGY/ANTHROPOLOGY	\$48,694.60	\$86,385.50	\$45,692.00	\$8,491.00	\$30,118.75	\$219,381.85
THEATRE	\$0.00	\$0.00	\$0.00	\$0.00	\$0.00	\$0.00
WOMEN'S STUDIES	\$0.00	\$2,000.00	\$0.00	\$0.00	\$0.00	\$2,000.00
WRITING AND RHETORIC	NA	NA	NA	\$44,422.00	\$44,724.00	\$89,146.00
Business Administration	\$43,901.60	\$108,472.45	\$26,200.00	\$30,264.83	\$72,332.00	\$281,170.88
ACCOUNTING	\$0.00	\$0.00	\$0.00	\$0.00	\$0.00	\$0.00
DEAN'S OFFICE	\$0.00	\$0.00	\$0.00	\$0.00	\$0.00	\$0.00
FACULTY - INSTRUCTION	\$33,690.00	\$98,260.85	\$26,200.00	\$30,264.83	\$72,332.00	\$260,747.68
MANAGEMENT	\$10,211.60	\$10,211.60	\$0.00	\$0.00	\$0.00	\$20,423.20

NA - Not Applicable (department did not exist or was in another college)

<u>College</u>	<u>FY10</u>	<u>FY11</u>	<u>FY12</u>	<u>FY13</u>	<u>FY14 YTD</u>	<u>Totals</u>
Contiuing Education	\$0.00	\$0.00	\$239,999.40	\$0.00	\$199,568.70	\$439,568.10
Engineering	\$8,643,672.05	\$7,308,043.58	\$6,004,532.53	\$5,160,510.74	\$2,179,117.49	\$29,295,876.39
CHEMICAL ENGINEERING	\$1,326,159.02	\$2,551,670.47	\$1,361,773.51	\$630,281.44	\$929,375.60	\$6,799,260.04
CIVIL/ENVIRONMENTAL ENGINEERING	\$375,636.00	\$141,223.20	\$300,522.00	\$710,021.53	\$501,616.60	\$2,029,019.33
DEAN'S OFFICE	\$0.00	\$0.00	\$65,999.00	\$0.00	\$0.00	\$65,999.00
ELECTRICAL ENGINEERING	\$2,891,127.00	\$1,968,203.00	\$1,721,659.56	\$1,751,239.87	\$170,001.00	\$8,502,230.43
MECHANICAL & INDUSTRIAL SYS EGR	\$1,471,881.75	\$2,007,596.89	\$1,678,626.21	\$1,442,279.23	\$218,497.00	\$6,818,881.08
OCEAN ENGINEERING	\$2,578,868.28	\$639,350.02	\$875,952.25	\$626,688.67	\$359,627.29	\$5,080,486.51
Environment and Life Sciences	\$16,232,137.30	\$21,932,032.49	\$26,590,123.59	\$18,531,363.71	\$8,712,441.19	\$91,998,098.28
BIOLOGICAL SCIENCES	\$864,651.05	\$649,397.10	\$820,875.90	\$1,999,526.20	\$431,102.00	\$4,765,552.25
CELL AND MOLECULAR BIOLOGY	\$3,797,940.90	\$6,611,786.35	\$9,061,495.57	\$5,851,712.00	\$2,748,634.86	\$28,071,569.68
COMMUNITY PLANNING/AREA DEVEL	\$0.00	\$92,480.80	\$0.00	\$78,020.84	\$0.00	\$170,501.64
COOPERATIVE EXTENSION	\$518,818.00	\$569,047.10	\$840,103.00	\$1,007,000.18	\$186,195.00	\$3,121,163.28
DEAN'S OFFICE	\$760,250.60	\$3,904,844.00	\$3,412,524.00	\$3,088,215.00	\$1,037,059.83	\$12,202,893.43
ENV & NAT RESOURCE ECONOMICS	\$1,042,235.60	\$208,164.00	\$133,915.79	\$127,166.00	\$19,782.00	\$1,531,263.39
FISHERIES, ANIMAL & VET SCIENCE	\$490,715.20	\$1,686,520.87	\$1,054,268.52	\$1,450,456.60	\$429,080.00	\$5,111,041.19
GEOSCIENCES	\$153,164.30	\$281,612.50	\$6,072,649.00	\$1,314,837.49	\$242,639.25	\$8,064,902.54
MARINE AFFAIRS	\$107,965.75	\$186,751.47	\$92,447.00	\$123,508.00	\$3,837.00	\$514,509.22
NATURAL RESOURCES SCIENCE	\$4,559,105.25	\$4,475,448.00	\$2,510,809.59	\$1,459,896.00	\$2,294,985.00	\$15,300,243.84
NUTRITION AND FOOD SCIENCES	\$2,012,483.00	\$1,040,538.50	\$1,009,287.81	\$1,031,710.00	\$908,519.00	\$6,002,538.31
PLANT SCIENCE	\$1,924,807.65	\$2,225,441.80	\$1,581,747.41	\$999,315.40	\$410,607.25	\$7,141,919.51

<u>College</u>	<u>FY10</u>	<u>FY11</u>	<u>FY12</u>	<u>FY13</u>	<u>FY14 YTD</u>	<u>Totals</u>
Graduate School	\$51,366.00	\$133,960.00	\$0.00	\$922.00	\$0.00	\$186,248.00
Human Science and Services	\$2,970,596.81	\$2,754,906.50	\$3,316,524.30	\$860,634.00	\$2,797,789.42	\$12,700,451.03
CENTER FOR HUMAN SERVICES	\$0.00	\$0.00	\$0.00	\$0.00	\$287,302.00	\$287,302.00
COMMUNICATIVE DISORDERS	\$26,800.00	\$50,000.00	\$0.00	\$0.00	\$0.00	\$76,800.00
DEAN'S OFFICE	\$231,454.81	\$682,121.00	\$955,527.00	\$232,908.00	\$218,645.00	\$2,320,655.81
EDUCATION	\$1,072,212.00	\$1,487,628.00	\$939,834.00	\$535,658.00	\$1,544,868.92	\$5,580,200.92
GERONTOLOGY	\$757,040.40	\$207,449.50	\$864,295.30	\$0.00	\$276,646.50	\$2,105,431.70
HUMAN DEV/COUNSEL/FAM STUDIES	\$90,059.00	\$301,708.00	\$216,144.00	\$92,068.00	\$91,886.00	\$791,865.00
KINESIOLOGY	\$267,673.20	\$0.00	\$0.00	\$0.00	\$0.00	\$267,673.20
PHYSICAL THERAPY	\$521,058.00	\$0.00	\$340,724.00	\$0.00	\$341,442.00	\$1,203,224.00
TEXTILES/FASHION MERCHAND/DESIGN	\$4,299.40	\$26,000.00	\$0.00	\$0.00	\$36,999.00	\$67,298.40
Nursing	\$2,206,995.80	\$682,049.15	\$1,996,376.45	\$1,038,977.00	\$1,021,199.00	\$6,945,597.40
Oceanography	\$32,473,931.12	\$25,768,864.02	\$29,987,097.20	\$28,261,624.70	\$6,038,292.61	\$122,529,809.65
Pharmacy	\$11,195,695.47	\$8,875,242.63	\$10,456,774.36	\$5,928,531.97	\$2,402,171.00	\$38,858,415.43
BIOMEDICAL & PHARMACEUTICAL SCI	\$8,595,883.92	\$6,958,789.13	\$5,743,988.01	\$5,029,978.72	\$969,588.00	\$27,298,227.78
CRIME LAB	\$812,676.00	\$843,740.00	\$77,228.21	\$27,172.25	\$33,092.00	\$1,793,908.46
DEAN'S OFFICE	\$0.00	\$0.00	\$0.00	\$0.00	\$0.00	\$0.00
ELDERLY MEDICATION	NA	\$20,000.00	\$0.00	\$0.00	\$0.00	\$20,000.00
LIVING RITE/HEALTH POLICY	NA	NA	\$3,161,892.60	\$0.00	\$811,359.00	\$3,973,251.60
PHARMACY PRACTICE	\$1,787,135.55	\$1,052,713.50	\$1,473,665.54	\$871,381.00	\$588,132.00	\$5,773,027.59
University College	\$96,550.00	\$90,840.00	\$334,918.40	\$0.00	\$199,568.70	\$721,877.10

<u>College</u>	<u>FY10</u>	<u>FY11</u>	<u>FY12</u>	<u>FY13</u>	<u>FY14 YTD</u>	<u>Totals</u>
University Library	\$3,900.00	NA	NA	NA	NA	\$3,900.00

NA - Not Applicable (unit did not exist or was in another division)

Table 2b. Awards received by units within administrative divisions FY10 through February FY14 YTD

<u>Administrative Unit</u>	<u>FY10</u>	<u>FY11</u>	<u>FY12</u>	<u>FY13</u>	<u>FY14 YTD</u>	<u>Totals</u>
President's Office	\$0.00	\$2,900.00	\$0.00	\$0.00	\$0.00	\$2,900.00
Provost	\$1,306,675.00	\$84,642.45	\$458,078.10	\$11,025.46	\$66,522.90	\$1,926,943.91
ADVANCE OFFICE	\$10,000.00	\$0.00	\$0.00	\$0.00	\$0.00	\$10,000.00
LABOR RESEARCH CENTER	\$19,600.00	\$35,899.80	\$0.00	\$11,025.46	\$0.00	\$66,525.26
NETWORK AND TELECOM SERVICES	\$924,858.00	\$0.00	\$0.00	\$0.00	\$0.00	\$924,858.00
PROVOST	\$352,217.00	\$48,742.65	\$458,078.10	\$0.00	\$66,522.90	\$925,560.65
UNIVERSITY LIBRARY	NA	\$0.00	\$0.00	\$0.00	\$0.00	\$0.00
VP, Administration	\$13,879,383.50	\$2,093,977.64	\$1,847,788.00	\$486,099.64	\$34,266.37	\$18,341,515.15
TRANSPORTATION CENTER	\$1,354,101.50	\$1,744,823.54	\$1,522,497.00	\$474,151.64	\$34,266.37	\$5,129,840.05
VICE PRESIDENT FOR ADMINISTRATION	\$12,525,282.00	\$349,154.10	\$325,291.00	\$11,948.00	\$0.00	\$13,211,675.10
VP, Research & Economic Development	\$2,512,500.00	\$8,072,900.00	\$0.00	\$6,000,000.00	\$4,000,000.00	\$20,585,400.00
VP, Student Affairs	\$151,422.90	\$26,994.82	\$239,999.40	\$0.00	\$261,091.70	\$679,508.82
CAMPUS LIFE	\$0.00	\$0.00	\$0.00	\$0.00	\$0.00	\$0.00
HEALTH SERVICES	\$0.00	\$0.00	\$0.00	\$0.00	\$0.00	\$0.00
STUDENT LIFE	\$151,422.90	\$0.00	\$0.00	\$0.00	\$61,523.00	\$212,945.90
TALENT DEVELOPMENT	\$0.00	\$26,994.82	\$239,999.40	\$0.00	\$199,568.70	\$466,562.92

NA - Not Applicable (unit did not exist or was in another division)

Report 1

**Awards By Investigator & By Department & By College
For Period July 01, 2013 thru Feb 28, 2014**

PRINCIPAL INVESTIGATOR	ROLE	DEPARTMENT	COLLEGE	TITLE SHORT	AWARD AMOUNT	CREDIT %	PORTION AMOUNT
COLLEGE OF ARTS AND SCIENCES							
Lebeau,Rebecca M	AWPI	Cancer Prevention Res. Ctr	A&S	CONTRACEPTIVE AWARENESS AND REPRODUCTIVE EDUCATION	\$30,037.00	100	\$30,037.00
Lipschitz,Jessica Morrow	AWPI	Cancer Prevention Res. Ctr	A&S	Expanding the foundation for population-based anxiety ma	\$33,984.00	100	\$33,984.00
Prochaska,James O	WCPI	Cancer Prevention Res. Ctr	A&S	Health Care innovation challenge	\$1,352,265.00	10	\$135,226.50
Rattan,Susan M	AWPI	Cancer Prevention Res. Ctr	A&S	Project Early Vocabulary Intervention	\$124,680.00	100	\$124,680.00
Wood,Mark	AWPI	Cancer Prevention Res. Ctr	A&S	Integrated alcohol and sexual assault intervention for c	\$29,313.00	100	\$29,313.00
Dwyer,Jason R	AWPI	Chemistry	A&S	Enhancing molecular recognition biosensing with nanopore	\$7,977.00	100	\$7,977.00
Euler,William B	WCPI	Chemistry	A&S	Fundamental Investigations of Damage Mechanisms	\$693,841.00	25	\$173,460.25
Kiesewetter,Matthew K	AWPI	Chemistry	A&S	ELECTROSTATICALLY TETHERED CATALYSTS FOR THE RATE ACCELE	\$100,000.00	100	\$100,000.00
Levine,Mindy	WCPI	Chemistry	A&S	Multifunctional colloidal particles as dispersants for m	\$91,575.00	40	\$36,630.00
Levine,Mindy	WCPI	Chemistry	A&S	Multifunctional colloidal particles as dispersants for m	\$315,042.00	40	\$126,016.80
Lucht,Brett L	AWPI	Chemistry	A&S	Fundamental Investigations of Damage Mechanisms	\$693,841.00	50	\$346,920.50
Oxley,Jimmie C	AWPI	Chemistry	A&S	center of excellence for explosives	\$46,842.00	50	\$23,421.00
Smith,James L	WCPI	Chemistry	A&S	center of excellence for explosives	\$46,842.00	50	\$23,421.00
Dipippo,Lisa	WCPI	Computer Science	A&S	Open cyber challenge platform for information assurance,	\$99,543.00	50	\$49,771.50
Fay-Wolfe,Victor	AWPI	Computer Science	A&S	Open cyber challenge platform for information assurance,	\$99,543.00	50	\$49,771.50
Peckham,Joan M	WCPI	Computer Science	A&S	URI Robert Noyce teacher scholarship program	\$1,194,051.00	5	\$59,702.55
Puggioni,Gavino	OTH	Dean Arts & Sciences	A&S	TEMPORAL TRENDS IN OCEAN SURFACE	\$32,798.50	34	\$11,151.49
Gorman,Kathleen S	PI	Feinstein Hunger Center	A&S	SNAP OUTREACH PROJECT 2014	\$797,488.00	100	\$797,488.00
Hobbs,Renee	AWPI	Grad-Library & Info Studies	A&S	MEDIA SMART PARTNERSHIPS: BUILDING PARTNERSHIPS TO SUPPO	\$50,000.00	100	\$50,000.00
Mather,Ian R	AWPI	History	A&S	CI - Atlantic Deepwater Canyons	\$90,500.00	100	\$90,500.00
Mather,Ian R	AWPI	History	A&S	CI - ARHEOLOGICAL OVERVIEW AND ASSESSMENT OF CI - ARHEOL	\$110,000.00	100	\$110,000.00
He,Wayne Wenchao	AWPI	Languages	A&S	Chinese Language Prof. Pathways Program	\$419,870.00	100	\$419,870.00
Libertini,Jessica M	WCPI	Mathematics	A&S	URI Robert Noyce teacher scholarship program	\$1,194,051.00	5	\$59,702.55
Medina-Bonifant,Araceli	AWPI	Mathematics	A&S	CONFERENCE IN HOLOMORPHIC DYNAMICS IN ONE AND SEVERAL...	\$49,130.00	100	\$49,130.00
Andreev,Oleg A	WCPI	Physics	A&S	Mapping PH at the surface of individual cells	\$223,343.50	50	\$111,671.75
Ganikhanov,Feruz	PI	Physics	A&S	CAREER: A NOVEL NONLINEAR MOCROSCOPY SYSTEM	\$184,961.00	100	\$184,961.00
Reshetnyak,Yana O	AWPI	Physics	A&S	Mapping PH at the surface of individual cells	\$223,343.50	50	\$111,671.75
Bovy,Kristine M	AWPI	Sociology & Anthropology	A&S	CI-Collaborative Research:Impacts of abrupt environmenta	\$22,477.00	100	\$22,477.00
Garcia-Quijano,Carlos G.	WCPI	Sociology & Anthropology	A&S	An integrated assessment of an important but understudie	\$30,567.00	25	\$7,641.75
Reynolds,Nedra	AWPI	Writing & Rhetoric	A&S	JACOB K JAVITS FELLOWS	\$44,724.00	100	\$44,724.00
COLLEGE OF BUSINESS ADMINISTRATION							
Rosen,Deborah E	AWPI	Faculty-Instruction	BUS	RIDOT PORTION OF JOINT RIDOT/URITC RESEARCH PROJECT	\$18,605.00	100	\$18,605.00
Rosen,Deborah E	AWPI	Faculty-Instruction	BUS	RIDOT PORTION OF JOINT RIDOT/URITC RESEARCH PROJECT	\$44,278.00	100	\$44,278.00
Rosen,Deborah E	AWPI	Faculty-Instruction	BUS	RIDOT PORTION OF JOINT RIDOT/URITC RESEARCH PROJECT	\$9,449.00	100	\$9,449.00
COLLEGE OF CONTINUING EDUCATION							
Quina,Kathryn K	WCPI	Dean CCE	CCE	Recruit and educate local at-risk adults and youth (RELA	\$665,229.00	30	\$199,568.70
COLLEGE OF ENGINEERING							
Bose,Arijit	WCPI	Chemical Engineering	EGR	Fundamental Investigations of Damage Mechanisms	\$693,841.00	25	\$173,460.25

Bose,Arijit	AWPI	Chemical Engineering	EGR	Multifunctional colloidal particles as dispersants for m	\$315,042.00	60	\$189,025.20
Bose,Arijit	AWPI	Chemical Engineering	EGR	Multifunctional colloidal particles as dispersants for m	\$91,575.00	60	\$54,945.00
Bose,Arijit	OTHR	Chemical Engineering	EGR	Multifunctional stimuli-responsive core-shell nanopartic	\$329,904.00	50	\$164,952.00
Bothun,Geoffrey D	AWPI	Chemical Engineering	EGR	Nanoparticle-bacterial membrane interactions and their	\$88,844.00	100	\$88,844.00
Bothun,Geoffrey D	PI	Chemical Engineering	EGR	Multifunctional stimuli-responsive core-shell nanopartic	\$329,904.00	50	\$164,952.00
Brown,Richard	AWPI	Chemical Engineering	EGR	Advanced Manufacturing	\$3,333.00	100	\$3,333.00
Gregory,Otto J	AWPI	Chemical Engineering	EGR	AgSnO Powder Development	\$24,000.00	100	\$24,000.00
Lucia,Angelo	AWPI	Chemical Engineering	EGR	Modeling the phase behavior of CO2 sequestration	\$55,000.00	100	\$55,000.00
Meenach,Samantha A	AWPI	Chemical Engineering	EGR	In-vitro analysis of dry powder aerosol particles for pu	\$10,000.00	100	\$10,000.00
Park,Eugene	WCPI	Chemical Engineering	EGR	RI PEP-Rhode Island public energy partnership	\$17,283.00	5	\$864.15
Bradshaw,Aaron S.	OTHR	Civil and Environmental Engine	EGR	Starfish versatile automated shallow-water anchor	\$28,508.00	20	\$5,701.60
Bradshaw,Aaron S.	AWPI	Civil and Environmental Engine	EGR	Performance of micropiles in Rhode Island soils	\$61,943.00	100	\$61,943.00
Craver,Vinka A	AWPI	Civil and Environmental Engine	EGR	Collaborative Research:The Antimicrobial Properties of	\$27,734.00	50	\$13,867.00
Craver,Vinka A	AWPI	Civil and Environmental Engine	EGR	Collaborative Research:The Antimicrobial Properties of	\$9,974.00	50	\$4,987.00
Craver,Vinka A	PI	Civil and Environmental Engine	EGR	RISG: Farrah Solomon fellowship	\$22,500.00	100	\$22,500.00
Craver,Vinka A	AWPI	Civil and Environmental Engine	EGR	Sustainable sanitation strategies for peri-urban and rur	\$14,805.00	100	\$14,805.00
Craver,Vinka A	PI	Civil and Environmental Engine	EGR	MS4 construction site runoff control environment results	\$5,000.00	100	\$5,000.00
Craver,Vinka A	PI	Civil and Environmental Engine	EGR	CAREER: BACTERIAL ADAPTATION MECHANISM	\$51,104.00	100	\$51,104.00
Craver,Vinka A	AWPI	Civil and Environmental Engine	EGR	MS4 construction site runoff control environmental resul	\$151,417.00	100	\$151,417.00
Gindy,Mayrai	AWPI	Civil and Environmental Engine	EGR	Analysis of Permit Vehicle Loads in Rhode Island	\$38,922.00	100	\$38,922.00
Gindy,Mayrai	AWPI	Civil and Environmental Engine	EGR	Analysis of bridge deck smoothness vs. in-place geometry	\$131,370.00	100	\$131,370.00
He,Haibo	AWPI	Elec, Computer & Bio Engr	EGR	Incremental learning and fusion on multi-modal sensor da	\$130,000.00	50	\$65,000.00
Huang,He	AWPI	Elec, Computer & Bio Engr	EGR	Building the foundation of clinical practice of EMG patt	\$1.00	100	\$1.00
Kay,Steven M	AWPI	Elec, Computer & Bio Engr	EGR	Multi-domain intelligence	\$40,000.00	100	\$40,000.00
Kay,Steven M	WCPI	Elec, Computer & Bio Engr	EGR	Incremental learning and fusion on multi-modal sensor da	\$130,000.00	50	\$65,000.00
Nassersharif,Bahram	PI	Mech., Ind., Sys. Engineering	EGR	NEEPRI-NRC scholarships	\$128,497.00	100	\$128,497.00
Shukla,Arun	AWPI	Mech., Ind., Sys. Engineering	EGR	THE BLAST PERFORM OF MARINE COMPST AND SANDWCH STRCTRS U	\$30,000.00	100	\$30,000.00
Shukla,Arun	AWPI	Mech., Ind., Sys. Engineering	EGR	Experimental and numerical investigation on fundamental	\$50,000.00	100	\$50,000.00
Shukla,Arun	AWPI	Mech., Ind., Sys. Engineering	EGR	DEFORMATION AND DAMAGE MECHANISMS	\$10,000.00	100	\$10,000.00
Grilli,Annette R	WCPI	Ocean Engineering	EGR	PHASE 4 BASE WORK: FINE GRID COASTAL	\$15,158.00	80	\$12,126.40
Grilli,Annette R	WCPI	Ocean Engineering	EGR	Detailed site-specific tsunami hazard assessments for oy	\$32,546.00	50	\$16,273.00
Grilli,Stephan T	AWPI	Ocean Engineering	EGR	PHASE 4 BASE WORK: FINE GRID COASTAL	\$15,158.00	20	\$3,031.60
Grilli,Stephan T	AWPI	Ocean Engineering	EGR	Development and validation of an efficient hybrid-CFD me	\$150,000.00	100	\$150,000.00
Grilli,Stephan T	AWPI	Ocean Engineering	EGR	Modeling Tsunami inundation and hazard for the US east c	\$34,251.00	100	\$34,251.00
Grilli,Stephan T	AWPI	Ocean Engineering	EGR	Detailed site-specific tsunami hazard assessments for oy	\$32,546.00	50	\$16,273.00
Hu,Sau-Lon	WCPI	Ocean Engineering	EGR	LOW COST ACOUSTIC TRANSMITTER	\$40,000.00	50	\$20,000.00
Hu,Sau-Lon	WCPI	Ocean Engineering	EGR	LOW COST ACOUSTIC TRANSMITTER	\$51,100.00	50	\$25,550.00
Vincent,Harold T.	AWPI	Ocean Engineering	EGR	LOW COST ACOUSTIC TRANSMITTER	\$40,000.00	50	\$20,000.00
Vincent,Harold T.	AWPI	Ocean Engineering	EGR	LOW COST ACOUSTIC TRANSMITTER	\$51,100.00	50	\$25,550.00
Vincent,Harold T.	PI	Ocean Engineering	EGR	Starfish versatile automated shallow-water anchor	\$28,508.00	80	\$22,806.40
Vincent,Harold T.	AWPI	Ocean Engineering	EGR	COEUT: PARS BUOY	\$19,665.56	70	\$13,765.89

COLLEGE OF HUMAN SCIENCE AND SERVICES

Mathews,Deborah L	PI	Center for Human Services	HSS	RI DCYF training and consult initiative	\$237,500.00	100	\$237,500.00
Mathews,Deborah L	AWPI	Center for Human Services	HSS	IMS all access national leadership grant	\$49,802.00	100	\$49,802.00
Cicomasclo,Lori E	AWPI	Dean Human Science And Service	HSS	RI Developmental Disabilities Council	\$60,917.00	100	\$60,917.00
Cicomasclo,Lori E	AWPI	Dean Human Science And Service	HSS	RI Developmental Disabilities Council	\$157,728.00	100	\$157,728.00
Clark,Phillip G	AWPI	Gerontology	HSS	GERTRC EDUC CNTRS	\$424,546.00	30	\$127,363.80
Clark,Phillip G	AWPI	Gerontology	HSS	GERTRC EDUC CNTRS	\$46,854.00	30	\$14,056.20
Clark,Phillip G	WCPI	Gerontology	HSS	Health Care innovation challenge	\$1,352,265.00	10	\$135,226.50
Mccurdy,Karen P	PI	Human Development & Family Stu	HSS	Recruitment & Retention of Early Childhood Professionals	\$91,886.00	100	\$91,886.00
Hulme,Janice B	AWPI	Physical Therapy	HSS	URI/Bodah coll agreement for RICLAS physical therapy ser	\$341,442.00	100	\$341,442.00
Byrd,David M	WCPI	School of Education	HSS	URI Robert Noyce teacher scholarship program	\$1,194,051.00	10	\$119,405.10
Byrd,David M	PI	School of Education	HSS	Jumpstart URI 13/14	\$99,731.00	100	\$99,731.00

De Groot,Cornelis	WCPI	School of Education	HSS	URI Robert Noyce teacher scholarship program	\$1,194,051.00	10	\$119,405.10
Fogleman Jr,Jay A	WCPI	School of Education	HSS	URI Robert Noyce teacher scholarship program	\$1,194,051.00	10	\$119,405.10
Peno,Kathleen A	WCPI	School of Education	HSS	URI Robert Noyce teacher scholarship program	\$1,194,051.00	10	\$119,405.10
Seitsinger,Anne	AWPI	School of Education	HSS	URI Robert Noyce teacher scholarship program	\$1,194,051.00	50	\$597,025.50
Young,Betty	AWPI	School of Education	HSS	Guiding Education in Math and Science Network - GEMS-NET	\$370,492.02	100	\$370,492.02
Lu,Sheng	AWPI	Textiles,Fashion Merchandising	HSS	Promote US cotton in the 21st century global apparel val	\$36,999.00	100	\$36,999.00

COLLEGE OF NURSING

Burbank,Patricia M	WCPI	Nursing Instruction	NUR	GERTRC EDUC CNTRS	\$46,854.00	10	\$4,685.40
Burbank,Patricia M	WCPI	Nursing Instruction	NUR	GERTRC EDUC CNTRS	\$424,546.00	10	\$42,454.60
Curtin,Alicia J	WCPI	Nursing Instruction	NUR	GERTRC EDUC CNTRS	\$46,854.00	10	\$4,685.40
Curtin,Alicia J	WCPI	Nursing Instruction	NUR	GERTRC EDUC CNTRS	\$424,546.00	10	\$42,454.60
Erickson-Owens,Debra Ann	WCPI	Nursing Instruction	NUR	Effects of placental transfusion on early brain develop	\$468,100.00	50	\$234,050.00
Martin,Diane C	WCPI	Nursing Instruction	NUR	GERTRC EDUC CNTRS	\$46,854.00	10	\$4,685.40
Martin,Diane C	WCPI	Nursing Instruction	NUR	GERTRC EDUC CNTRS	\$424,546.00	10	\$42,454.60
Mercer,Judith S	AWPI	Nursing Instruction	NUR	Effects of placental transfusion on early brain develop	\$468,100.00	50	\$234,050.00
Sullivan,Mary C	AWPI	Nursing Instruction	NUR	Advance education nursing traineeship at URI	\$343,109.00	100	\$343,109.00
Sullivan,Mary C	AWPI	Nursing Instruction	NUR	Southern Rhode Island area health education center	\$68,570.00	20	\$13,714.00
Walters,Delores M	WCPI	Nursing Instruction	NUR	Southern Rhode Island area health education center	\$68,570.00	80	\$54,856.00

COLLEGE OF PHARMACY

Lu,Wei	AWPI	Biomedical & Pharm. Sciences	PHA	Biodegradable hollow CUS nanoparticles for photothermal	\$315,284.00	100	\$315,284.00
Rowley,David C	AWPI	Biomedical & Pharm. Sciences	PHA	New tools to prevent bacterial diseases in shellfish hat	\$136,099.00	100	\$136,099.00
Seeram,Navindra P	AWPI	Biomedical & Pharm. Sciences	PHA	Routine analyses of samples to identify factors which	\$80,730.00	100	\$80,730.00
Yan,Bingfang	AWPI	Biomedical & Pharm. Sciences	PHA	Interplay between metabolism and FXR activation in scopa	\$437,475.00	100	\$437,475.00
Hilliard,Dennis C	AWPI	Crime Lab	PHA	2013 Byrne-JAG firearms/NIBIN/latent prints	\$20,000.00	100	\$20,000.00
Hilliard,Dennis C	AWPI	Crime Lab	PHA	Coverdell Laboratory improvement FY2013	\$13,092.00	100	\$13,092.00
Goldstein,Elaina K	AWPI	Living Rite/Health Policy	PHA	Health Care innovation challenge	\$1,352,265.00	60	\$811,359.00
Estus,Erica L	WCPI	Pharmacy Practice	PHA	GERTRC EDUC CNTRS	\$46,854.00	10	\$4,685.40
Estus,Erica L	WCPI	Pharmacy Practice	PHA	GERTRC EDUC CNTRS	\$424,546.00	10	\$42,454.60
Hume,Anne L	WCPI	Pharmacy Practice	PHA	GERTRC EDUC CNTRS	\$46,854.00	10	\$4,685.40
Hume,Anne L	WCPI	Pharmacy Practice	PHA	GERTRC EDUC CNTRS	\$424,546.00	10	\$42,454.60
Kogut,Stephen J	WCPI	Pharmacy Practice	PHA	Health Care innovation challenge	\$1,352,265.00	10	\$135,226.50
Kogut,Stephen J	AWPI	Pharmacy Practice	PHA	RI Dept of Health Board of Pharmacy support	\$19,024.00	100	\$19,024.00
Larrat,E Paul	WCPI	Pharmacy Practice	PHA	Health Care innovation challenge	\$1,352,265.00	10	\$135,226.50
Larrat,E Paul	AWPI	Pharmacy Practice	PHA	RIDOC pharmacy program oversight 1/1/13-12/31/16	\$110,095.00	50	\$55,047.50
Marcoux,Rita M	WCPI	Pharmacy Practice	PHA	RIDOC pharmacy program oversight 1/1/13-12/31/16	\$110,095.00	50	\$55,047.50
Owens,Norma J	WCPI	Pharmacy Practice	PHA	GERTRC EDUC CNTRS	\$46,854.00	10	\$4,685.40
Owens,Norma J	WCPI	Pharmacy Practice	PHA	GERTRC EDUC CNTRS	\$424,546.00	10	\$42,454.60
Temkin,Cynthia W	WCPI	Pharmacy Practice	PHA	GERTRC EDUC CNTRS	\$46,854.00	10	\$4,685.40
Temkin,Cynthia W	WCPI	Pharmacy Practice	PHA	GERTRC EDUC CNTRS	\$424,546.00	10	\$42,454.60

COLLEGE OF THE ENVIRONMENT AND LIFE SCIENCES

Cohen,Paul S	AWPI	Biochem-Microb-Molecular Gen.	ELS	Symbiosisof E.Coli and the Intestinal Microbiota in a Mo	\$12,106.00	100	\$12,106.00
Cohen,Paul S	AWPI	Biochem-Microb-Molecular Gen.	ELS	Symbiosisof E.Coli and the Intestinal Microbiota in a Mo	\$167,625.00	100	\$167,625.00
De Groot,Anne	AWPI	Biochem-Microb-Molecular Gen.	ELS	Computationally optimized anti-staphylococcal biotherape	\$59,680.00	100	\$59,680.00
Howlett,Niall G	AWPI	Biochem-Microb-Molecular Gen.	ELS	REGULATION OF THE MONO-UBIQUITINATION OF THE FANCONI ANE	\$15,592.00	100	\$15,592.00
Howlett,Niall G	AWPI	Biochem-Microb-Molecular Gen.	ELS	REGULATION OF THE MONO-UBIQUITINATION OF THE FANCONI ANE	\$3,128.00	100	\$3,128.00
Kausch,Albert P	AWPI	Biochem-Microb-Molecular Gen.	ELS	Haverst plus transgenic products to increase carotenoid	\$59,582.00	100	\$59,582.00
Rothman,Alan	PI	Biochem-Microb-Molecular Gen.	ELS	IMMUNE-BASED INTERVENTIONS AGAINST INFECTIOUS DISEASES	\$2,390,922.00	100	\$2,390,922.00
Rothman,Alan	AWPI	Biochem-Microb-Molecular Gen.	ELS	DEVELOPMENT OF NIMMUNOLOGY RESEARCH AGENDA TO SUPPORT...	\$39,999.86	100	\$39,999.86

Moseman-Valtierra,Serena	AWPI	Biological Sciences	ELS	QUANTIFYING AND MODELING GREENHOUSE GAS EMISSIONS FROM T	\$10,000.00	100	\$10,000.00
Preisser,Evan L	PI	Biological Sciences	ELS	CI-Herbivore interactions and plant responses:From folia	\$286,000.00	100	\$286,000.00
Roberts,Alison	AWPI	Biological Sciences	ELS	Functional analysis of CESA proteins in physcomitrella p	\$121,998.00	100	\$121,998.00
Thornber,Carol S	AWPI	Biological Sciences	ELS	Mechanisms for success and potential impacts of an invas	\$13,104.00	100	\$13,104.00
Faubert,Heather H	AWPI	Cooperative Extension	ELS	Pollinator Conservation & Pasture Weed Management FY2014	\$18,000.00	100	\$18,000.00
Gold,Marion S	AWPI	Cooperative Extension	ELS	Management of ocean stateclean cities FY12	\$15,000.00	10	\$1,500.00
Gold,Marion S	AWPI	Cooperative Extension	ELS	Management of ocean stateclean cities FY12	\$1,250.00	10	\$125.00
Gold,Marion S	AWPI	Cooperative Extension	ELS	Management of ocean stateclean cities FY12	\$19,000.00	10	\$1,900.00
Lucht,Wendy A	WCPI	Cooperative Extension	ELS	Management of ocean stateclean cities FY12	\$15,000.00	90	\$13,500.00
Lucht,Wendy A	WCPI	Cooperative Extension	ELS	Management of ocean stateclean cities FY12	\$1,250.00	90	\$1,125.00
Lucht,Wendy A	WCPI	Cooperative Extension	ELS	Management of ocean stateclean cities FY12	\$19,000.00	90	\$17,100.00
Martin,Pamela P	AWPI	Cooperative Extension	ELS	RI 2014 OPERATION: MILITARY KIDS GRANT	\$77,550.00	100	\$77,550.00
Martin,Pamela P	AWPI	Cooperative Extension	ELS	RI 2014 MILITARY KIDS CAMP GRANT	\$39,960.00	100	\$39,960.00
Wright,Heidi A	AWPI	Cooperative Extension	ELS	RI 2014 4-H Military Partnership Grant	\$15,435.00	100	\$15,435.00
Kirby,John D	AWPI	Dean Environment Life Science	ELS	FY2012 Smith-Lelver 3 (B) and 3 (C) Formula	\$1,004,245.00	100	\$1,004,245.00
Kirby,John D	AWPI	Dean Environment Life Science	ELS	SHIFTS IN GREENHOUSE GAS EMISSIONS AND PRODUCTIVITY...	\$9,983.00	100	\$9,983.00
Rhodes III,Richard C	AWPI	Dean Environment Life Science	ELS	RI PEP-Rhode Island public energy partnership	\$17,283.00	10	\$1,728.30
Rhodes III,Richard C	AWPI	Dean Environment Life Science	ELS	USDA RESEARCH UPPORT AGREEMENT	\$6,412.98	100	\$6,412.98
Sholly,Rachel E	WCPI	Dean Environment Life Science	ELS	RI PEP-Rhode Island public energy partnership	\$17,283.00	85	\$14,690.55
Tegawa,Mihoko	WCPI	Env. and Nat. Res. Economics	ELS	DOCTORAL DISSERTATION RESEARCH IN DRMS: A STUDY ON THE..	\$19,782.00	90	\$17,803.80
Uchida,Hirotsugu	AWPI	Env. and Nat. Res. Economics	ELS	DOCTORAL DISSERTATION RESEARCH IN DRMS: A STUDY ON THE..	\$19,782.00	10	\$1,978.20
Bengtson,David A	AWPI	Fish-Animal-Vet-Science	ELS	ALTERNATIVE FEEDS AND PROCESSING FOR FRESHWATER FISH	\$10,001.00	100	\$10,001.00
Bengtson,David A	AWPI	Fish-Animal-Vet-Science	ELS	ALTERNATIVE FEEDS AND PROCESSING FOR FRESHWATER FISH	\$10,001.00	100	\$10,001.00
Castro,Kathleen	WCPI	Fish-Animal-Vet-Science	ELS	Coll Mgmt For Sustainable Fisheries Future	\$326,000.00	10	\$32,600.00
Castro,Kathleen	WCPI	Fish-Animal-Vet-Science	ELS	Coll Mgmt For Sustainable Fisheries Future	\$2,000,000.00	10	\$200,000.00
Gomez-Chiarrri,Marta	AWPI	Fish-Animal-Vet-Science	ELS	FY 13 Animal Health CF	\$4,835.00	100	\$4,835.00
Sartini,Becky L	PI	Fish-Animal-Vet-Science	ELS	GLOBAL DYNAMICS OF SPERM TRANSCRIPT PROFILES DURING CAPA	\$149,797.00	100	\$149,797.00
Skrobe,Laura G	AWPI	Fish-Animal-Vet-Science	ELS	Industry based survey on black sea bass utilizing ventle	\$21,846.00	100	\$21,846.00
Sebelia,Linda M	AWPI	Food Science And Nutrition	ELS	CELS: INTEGRATING NUTRITION EDUCATION INTO PROVIDENCE...	\$80,000.00	100	\$80,000.00
Sebelia,Linda M	AWPI	Food Science And Nutrition	ELS	URI SNAP- ED 2014	\$828,519.00	100	\$828,519.00
Boothroyd,Jon C	PI	Geosciences	ELS	Determining Tidal Datums Relative to NAVD88	\$3,890.00	100	\$3,890.00
Boothroyd,Jon C	AWPI	Geosciences	ELS	SIDE-SCAN SONAR MAPPING OF SELECTED COASTAL LAGOONS...	\$4,997.00	100	\$4,997.00
Boving,Thomas B	WCPI	Geosciences	ELS	Collaborative Research:The Antimicrobial Properties of	\$27,734.00	50	\$13,867.00
Boving,Thomas B	WCPI	Geosciences	ELS	Collaborative Research:The Antimicrobial Properties of	\$9,974.00	50	\$4,987.00
Boving,Thomas B	PI	Geosciences	ELS	ADVANCED OXIDATION OF 1, 4-DIOXANE	\$20,204.25	100	\$20,204.25
Boving,Thomas B	PI	Geosciences	ELS	ADVANCED OXIDATION OF 1, 4-DIOXANE	\$68,694.00	100	\$68,694.00
Savage,Brian K	AWPI	Geosciences	ELS	Short period, anelastic and anisotropic, waveform-based	\$126,000.00	100	\$126,000.00
Dalton,Tracey J	AWPI	Marine Affairs	ELS	Decision-support for the economic analysis of trade-offs	\$3,837.00	100	\$3,837.00
August,Peter V	AWPI	Natural Res. Science	ELS	RES BASED GEOSPTEL DTA COLL ANYL AND DEL IN SUPP OF ENTRP	\$112,070.00	100	\$112,070.00
August,Peter V	PI	Natural Res. Science	ELS	FY 13 Renewable Resources RREA	\$45,887.00	100	\$45,887.00
August,Peter V	PI	Natural Res. Science	ELS	CESU: Local Resolution National Hydrography	\$25,000.00	50	\$12,500.00
August,Peter V	AWPI	Natural Res. Science	ELS	CI - ELEVATION MAPPING OF CRITICAL PARK AREAS FOR...	\$820,000.00	100	\$820,000.00
August,Peter V	AWPI	Natural Res. Science	ELS	CI - ACQUISITION COORDINATION, COMPILATION, DATE MGMT.	\$775,500.00	100	\$775,500.00
August,Peter V	AWPI	Natural Res. Science	ELS	CI - FY2014 GIS Support to NUWC (FY 14 1ST TASK ORDER)	\$25,000.00	100	\$25,000.00
Forrester,Graham E	AWPI	Natural Res. Science	ELS	An integrated assessment of an important but understudie	\$30,567.00	75	\$22,925.25
Gold,Arthur J	WCPI	Natural Res. Science	ELS	CI-RHODE ISLAND LAKE AND RIVER VOLUNTEER-BASED MONITORIN	\$50,000.00	10	\$5,000.00
Gold,Arthur J	WCPI	Natural Res. Science	ELS	CI-RHODE ISLAND LAKE AND RIVER VOLUNTEER-BASED MONITORIN	\$50,000.00	10	\$5,000.00
Gold,Arthur J	WCPI	Natural Res. Science	ELS	CI-RHODE ISLAND LAKE AND RIVER VOLUNTEER-BASED MONITORIN	\$57,500.00	10	\$5,750.00
Gold,Arthur J	OTH	Natural Res. Science	ELS	URITC:The effects of reduced mowing in meadows on storm	\$133,997.00	5	\$6,699.85
Green,Linda T	AWPI	Natural Res. Science	ELS	CI-RHODE ISLAND LAKE AND RIVER VOLUNTEER-BASED MONITORIN	\$57,500.00	45	\$25,875.00
Green,Linda T	AWPI	Natural Res. Science	ELS	CI-RHODE ISLAND LAKE AND RIVER VOLUNTEER-BASED MONITORIN	\$50,000.00	45	\$22,500.00
Green,Linda T	AWPI	Natural Res. Science	ELS	CI-RHODE ISLAND LAKE AND RIVER VOLUNTEER-BASED MONITORIN	\$50,000.00	45	\$22,500.00
Herron,Elizabeth M	WCPI	Natural Res. Science	ELS	CI-RHODE ISLAND LAKE AND RIVER VOLUNTEER-BASED MONITORIN	\$50,000.00	45	\$22,500.00
Herron,Elizabeth M	WCPI	Natural Res. Science	ELS	CI-RHODE ISLAND LAKE AND RIVER VOLUNTEER-BASED MONITORIN	\$50,000.00	45	\$22,500.00
Herron,Elizabeth M	WCPI	Natural Res. Science	ELS	CI-RHODE ISLAND LAKE AND RIVER VOLUNTEER-BASED MONITORIN	\$57,500.00	45	\$25,875.00

Husband,Thomas P	AWPI	Natural Res. Science	ELS	MAMMALIAN DIVERSITY IN A COFFEE AGROECOSYSTEM IN THE...	\$1,500.00	100	\$1,500.00
Karraker,Nancy	PI	Natural Res. Science	ELS	INVENTORY AND MONITORING OF AMPHIBIANS AND REPTILES AT..	\$130,760.00	100	\$130,760.00
Meyerson,Laura A	AWPI	Natural Res. Science	ELS	URITC:The effects of reduced mowing in meadows on storm	\$133,997.00	70	\$93,797.90
Morrison,Alisa A	OTHR	Natural Res. Science	ELS	CESU: Local Resolution National Hydrography	\$25,000.00	50	\$12,500.00
Paton,Peter	PI	Natural Res. Science	ELS	CI - COASTAL BIRD MANAGEMENT PROTOCOLS	\$32,345.00	100	\$32,345.00
Stolt,Mark H	AWPI	Natural Res. Science	ELS	Assess dynamic soil properties	\$6,000.00	100	\$6,000.00
Stolt,Mark H	AWPI	Natural Res. Science	ELS	CI - A COASTAL SONE SOIL SURVEY IN CONNECTICUT	\$40,000.00	100	\$40,000.00
Alm,Steven	AWPI	Plant Science	ELS	RISK MANAGEMENT AND CROP INSURANCE EDU. FOR RI	\$5,000.00	100	\$5,000.00
Alm,Steven	AWPI	Plant Science	ELS	RISK MANAGEMENT AND CROP INSURANCE EDUCATION FOR RI	\$206,000.00	100	\$206,000.00
Brown,Rebecca N	OTH	Plant Science	ELS	URITC:The effects of reduced mowing in meadows on storm	\$133,997.00	25	\$33,499.25
Casagrande,Richard A	AWPI	Plant Science	ELS	REARING AND RELEASING SWALLOW-WORT BIOLOGICAL CONTROL AG	\$92,068.00	100	\$92,068.00
Casagrande,Richard A	AWPI	Plant Science	ELS	IPM COORDINATION IN RHODE ISLAND:BUILDING ON SUCCESS...	\$42,700.00	100	\$42,700.00
Faubert,Heather H	AWPI	Plant Science	ELS	Northeast plant diagnostic network	\$16,875.00	100	\$16,875.00
Tewksbury,Elizabeth A	AWPI	Plant Science	ELS	BIOLOGICAL CONTROL OF MILE-A-MINUTE WEED	\$11,465.00	100	\$11,465.00
Tewksbury,Elizabeth A	AWPI	Plant Science	ELS	Biological control of lily leaf beetle in Connecticut	\$3,000.00	100	\$3,000.00

GRADUATE SCHOOL OF OCEANOGRAPHY

Crawford,Brian	AWPI	GSO Coastal Resources Center	GSO	Coll Mgmt For Sustainable Fisheries Future	\$326,000.00	45	\$146,700.00
Crawford,Brian	AWPI	GSO Coastal Resources Center	GSO	Coll Mgmt For Sustainable Fisheries Future	\$2,000,000.00	45	\$900,000.00
Tobey,James A	WCPI	GSO Coastal Resources Center	GSO	Coll Mgmt For Sustainable Fisheries Future	\$326,000.00	45	\$146,700.00
Tobey,James A	WCPI	GSO Coastal Resources Center	GSO	Coll Mgmt For Sustainable Fisheries Future	\$2,000,000.00	45	\$900,000.00
Alberts,Jonathan C	AWPI	GSO Faculty	GSO	UNOLS	\$662,133.00	50	\$331,066.50
Alberts,Jonathan C	AWPI	GSO Faculty	GSO	UNOLS	\$36,991.00	50	\$18,495.50
Alberts,Jonathan C	WCPI	GSO Faculty	GSO	USGS PARTICIPATION IN UNOLS	\$24,139.00	50	\$12,069.50
Baxter,Christopher	AWPI	GSO Faculty	GSO	SUBMARINE LANDSLIDES OF THE US ATLANTIC CONTINENTAL	\$2,379.25	50	\$1,189.62
Belkin,Igor M	PI	GSO Faculty	GSO	SEA SURFACE	\$11,700.00	100	\$11,700.00
Carey,Steven N	AWPI	GSO Faculty	GSO	MGSL	\$65,684.00	100	\$65,684.00
Codiga,Daniel L	AWPI	GSO Faculty	GSO	CI- CHRPF: OBSERVATIONS AND MODELING OF NARRAGANSETT	\$172,503.00	34	\$58,651.02
Coleman,Dwight F	AWPI	GSO Faculty	GSO	EXPLORATION/EDUCATIN USING E/V NAUTILUS	\$147,000.00	100	\$147,000.00
Cornillon,Peter C	AWPI	GSO Faculty	GSO	Multi Sensor Improved Sea - Surface Temperature (MISST)	\$48,675.00	100	\$48,675.00
Cornillon,Peter C	PI	GSO Faculty	GSO	TEMPORAL TRENDS IN OCEAN SURFACE	\$32,798.50	66	\$21,647.01
Desilva,Annette M	WCPI	GSO Faculty	GSO	UNOLS	\$662,133.00	50	\$331,066.50
Desilva,Annette M	WCPI	GSO Faculty	GSO	UNOLS	\$36,991.00	50	\$18,495.50
Desilva,Annette M	AWPI	GSO Faculty	GSO	USGS PARTICIPATION IN UNOLS	\$24,139.00	50	\$12,069.50
D'Hondt,Steven L	AWPI	GSO Faculty	GSO	JUSTINE SAUVAGE EXP 337	\$12,000.00	100	\$12,000.00
Gao,Haiying	OTH	GSO Faculty	GSO	CONSTRUCTION OF A NESTED, GLOBAL	\$25,000.00	10	\$2,500.00
Ginis,Isaac	AWPI	GSO Faculty	GSO	CI- SUPER-PARAMETERIZATION	\$57,057.00	100	\$57,057.00
Hanson Jr,Alfred K	AWPI	GSO Faculty	GSO	URI Component of the Continued Development	\$60,000.00	100	\$60,000.00
Heikes,Brian G	AWPI	GSO Faculty	GSO	COLLAB RESEARCH AIRBORNE HYDROGEN	\$37,493.00	100	\$37,493.00
Heil Jr,Clifford W	AWPI	GSO Faculty	GSO	DEVELMNT OF A BIOGEOCHEMICAL PROXY	\$44,937.00	95	\$42,690.15
Kenney,Robert D	AWPI	GSO Faculty	GSO	QA/QC OVERSIGHT FOR MARINE	\$550.00	100	\$550.00
King,John W	WCPI	GSO Faculty	GSO	SUBMARINE LANDSLIDES OF THE US ATLANTIC CONTINENTAL	\$2,379.25	50	\$1,189.62
King,John W	WCPI	GSO Faculty	GSO	DEVELMNT OF A BIOGEOCHEMICAL PROXY	\$44,937.00	5	\$2,246.85
Lohmann,Rainer	AWPI	GSO Faculty	GSO	ENHANCING IADN WITH PASSIVE SAMPLING TO ASSESS THE	\$176,514.00	100	\$176,514.00
Lohmann,Rainer	PI	GSO Faculty	GSO	ANALYSIS OF FUR SEAL MILK	\$21,840.00	100	\$21,840.00
Luo,Yiyong	AWPI	GSO Faculty	GSO	THE ROLES OF THE OCEAN DYNAMICAL	\$96,186.00	95	\$91,376.70
Moran,S Bradley	AWPI	GSO Faculty	GSO	IPA POSITION AT NSF CHEMICAL OCEANOGRAPHY	\$103,178.00	100	\$103,178.00
Murray,Cynthia J	AWPI	GSO Faculty	GSO	A PROPOSAL FOR THE SUPPORT	\$117,498.00	100	\$117,498.00
Murray,Cynthia J	AWPI	GSO Faculty	GSO	A PROPOSAL FOR THE SUPPORT	\$25,555.00	100	\$25,555.00
Oviatt,Candace A	WCPI	GSO Faculty	GSO	CI- CHRPF: OBSERVATIONS AND MODELING OF NARRAGANSETT	\$172,503.00	33	\$56,925.99
Pratt,Sheldon D	AWPI	GSO Faculty	GSO	CI- MACROBENTHIC FAUNAL	\$11,048.70	100	\$11,048.70
Roman,Christopher N	WCPI	GSO Faculty	GSO	THE DEVELOPMENT OF ADVANCED	\$188,267.00	80	\$150,613.60
Rossby,Hans T	AWPI	GSO Faculty	GSO	THE NORRONA PROJECT	\$123,136.00	100	\$123,136.00
Rothstein,Lewis	WCPI	GSO Faculty	GSO	THE ROLES OF THE OCEAN DYNAMICAL	\$96,186.00	5	\$4,809.30

Shen, Yang	PI	GSO Faculty	GSO	CONSTRUCTION OF A NESTED, GLOBAL	\$25,000.00	90	\$22,500.00
Shen, Yang	OTH	GSO Faculty	GSO	INVESTIGATION OF CAUSES AND EFFECTS	\$10,000.00	5	\$500.00
Ullman, David S	WCPI	GSO Faculty	GSO	CI- CHRP: OBSERVATIONS AND MODELING OF NARRAGANSETT	\$172,503.00	33	\$56,925.99
Ullman, David S	AWPI	GSO Faculty	GSO	MARACOOS: Mid Atlantic Regional Assoc Coastal Ocean	\$29,990.00	100	\$29,990.00
Watts, D Randolph	AWPI	GSO Faculty	GSO	NORTH EQUATORIAL 3 PIES	\$4,800.00	100	\$4,800.00
Wei, Meng	PI	GSO Faculty	GSO	INVESTIGATION OF CAUSES AND EFFECTS	\$10,000.00	95	\$9,500.00
Ballard, Robert D	AWPI	GSO Marine Archaeology	GSO	THE DEVELOPMENT OF ADVANCED	\$188,267.00	20	\$37,653.40
Ballard, Robert D	AWPI	GSO Marine Archaeology	GSO	RESEARCH ABOARD E/V NAUTILUS	\$163,155.00	100	\$163,155.00
Glennon, Thomas J	AWPI	GSO Marine Office	GSO	Ship Operations 2012 - 2017	\$541,404.00	100	\$541,404.00
Glennon, Thomas J	WCPI	GSO Marine Office	GSO	SHIPTIME & MARINE 2012	\$381,577.00	50	\$190,788.50
Glennon, Thomas J	WCPI	GSO Marine Office	GSO	SHIPTIME & MARINE 2012	\$99,655.00	50	\$49,827.50
Glennon, Thomas J	AWPI	GSO Marine Office	GSO	MOSA for OCE 1217446 2012-2017	\$29,325.00	100	\$29,325.00
Glennon, Thomas J	AWPI	GSO Marine Office	GSO	MOSA for OCE 1217446 2012-2017	\$5,175.00	100	\$5,175.00
Glennon, Thomas J	AWPI	GSO Marine Office	GSO	MOSA for OCE 1217446 2012-2017	\$6,900.00	100	\$6,900.00
Glennon, Thomas J	AWPI	GSO Marine Office	GSO	MOSA for OCE 1217446 2012-2017	\$10,350.00	100	\$10,350.00
Glennon, Thomas J	AWPI	GSO Marine Office	GSO	MOSA for OCE 1217446 2012-2017	\$25,875.00	100	\$25,875.00
Glennon, Thomas J	AWPI	GSO Marine Office	GSO	MOSA for OCE 1217446 2012-2017	\$46,575.00	100	\$46,575.00
Glennon, Thomas J	AWPI	GSO Marine Office	GSO	MOSA for OCE 1217446 2012-2017	\$48,300.00	100	\$48,300.00
Glennon, Thomas J	AWPI	GSO Marine Office	GSO	MOSA for OCE 1217446 2012-2017	\$12,075.00	100	\$12,075.00
Glennon, Thomas J	WCPI	GSO Marine Office	GSO	TECH SERVICES R/V ENDEAVOR 2012	\$120,976.00	50	\$60,488.00
Fanning III, William L	AWPI	GSO Marine Technicians	GSO	SHIPTIME & MARINE 2012	\$381,577.00	50	\$190,788.50
Fanning III, William L	AWPI	GSO Marine Technicians	GSO	SHIPTIME & MARINE 2012	\$99,655.00	50	\$49,827.50
Fanning III, William L	AWPI	GSO Marine Technicians	GSO	TECH SERVICES R/V ENDEAVOR 2012	\$120,976.00	50	\$60,488.00
Scowcroft, Gail A	AWPI	GSO Office of Marine Programs	GSO	DISCOVERY OF SOUND	\$25,000.00	100	\$25,000.00
Ullman, David S	WCPI	GSO Research	GSO	COEUT: PARS BUOY	\$19,665.56	30	\$5,899.66
Desbonnet, Alan	PI	GSO Rhode Island Sea Grant	GSO	2014 KNAUSS FELLOW BRANDON ELSNER	\$28,250.00	100	\$28,250.00
Desbonnet, Alan	PI	GSO Rhode Island Sea Grant	GSO	KNAUSS FELLOW LEIGH HABEGGER	\$28,250.00	100	\$28,250.00
Desbonnet, Alan	PI	GSO Rhode Island Sea Grant	GSO	KNAUSS FELLOW KERRY WHITTAKER	\$28,250.00	100	\$28,250.00

PROVOST

Dehayes, Donald H	AWPI	Provost Academic Affairs	PRO	Recruit and educate local at-risk adults and youth (RELA	\$665,229.00	10	\$66,522.90
-------------------	------	--------------------------	-----	--	--------------	----	-------------

UNIVERSITY COLLEGE

Hayes, David B	WCPI	Learning Assistance Center	UCL	Recruit and educate local at-risk adults and youth (RELA	\$665,229.00	30	\$199,568.70
----------------	------	----------------------------	-----	--	--------------	----	--------------

VICE PRESIDENT FOR ADMINISTRATION

Rosen, Deborah E	AWPI	Transportation Center	VPB	Round II RIDOT/JURITC JOINT RESEARCH PROGRAM	\$22,070.00	100	\$22,070.00
Rosen, Deborah E	AWPI	Transportation Center	VPB	Transportation Center local technical assistance and out	\$12,196.37	100	\$12,196.37

VICE PRESIDENT FOR RESEARCH & ECONOMIC DEVELOPMENT

Alfonso, Peter	AWPI	Research	VPR	Infrastructure to advance life sciences in the ocean sta	\$4,000,000.00	100	\$4,000,000.00
----------------	------	----------	-----	--	----------------	-----	----------------

VICE PRESIDENT, STUDENT AFFAIRS

Williams, Gerald R	WCPI	Special Progr-Talent Dev.	VPS	Recruit and educate local at-risk adults and youth (RELA	\$665,229.00	30	\$199,568.70
Feeley, Lacey M	PI	Vice President-Student Affairs	VPS	The SMILE program watershed monitoring and stewardship p	\$61,523.00	100	\$61,523.00