University of Rhode Island
DigitalCommons@URI

Lesbian Gay Bisexual Transgender Queer Center | The Community, Equity, & Diversity Collections

4-5-2012

History, Current Practice, and Construction of Drag

Floyd Anderson

Rob Koob

LGBTQ Center
University of Rhode Island, lgbtq@etal.uri.edu

Follow this and additional works at: http://digitalcommons.uri.edu/glbtc

Part of the Lesbian, Gay, Bisexual, and Transgender Studies Commons

Recommended Citation
Anderson, Floyd; Koob, Rob; and Center, LGBTQ, "History, Current Practice, and Construction of Drag" (2012). *Lesbian Gay Bisexual Transgender Queer Center.* Paper 26.
http://digitalcommons.uri.edu/glbtc/26

This Article is brought to you for free and open access by the The Community, Equity, & Diversity Collections at DigitalCommons@URI. It has been accepted for inclusion in Lesbian Gay Bisexual Transgender Queer Center by an authorized administrator of DigitalCommons@URI. For more information, please contact digitalcommons@etal.uri.edu.

LGBTQ Center Presents
17th Annual LGBTIQQ Symposium: Connected Communities

Monday, April 2

11am-1pm: Safe Zone Workshop
Hardge Forum in Multicultural Center

2:30-5:00pm: Tomboy Film Screening and Discussion with Director Céline Sciamma
Hardge Forum in Multicultural Center

7-9pm: Gay Life in Israel by Jonathan Friesem and Hillel
Hardge Forum in Multicultural Center

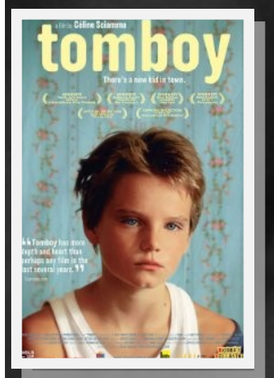

Tuesday, April 3

11am-12pm: Coming Out in the Classroom by Lynn McKinney
Hardge Forum in Multicultural Center

1:30-3:00pm: Sharing Stories and Finding Solutions: Domestic Violence and Sexual Assault in the LGBTQ Community
Women's Center Library

7-9pm: It Gets Better at URI: Coming Out for Change Film Screening and Discussion by LBTQ Women's Group
Hardge Forum in Multicultural Center

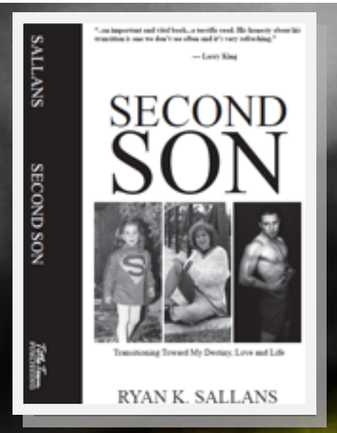

Wednesday, April 4

10-11am: LGBT Issues in Local Government by Gary Blazejewski
Hardge Forum in Multicultural Center

12-1pm: Infusing LGBTQ Consciousness in the College of Nursing by Delores Walters
Hardge Forum in Multicultural Center

2:30-4:30pm: Sexuality and Body Image by Ryan Sallans, Keynote Speaker
Hardge Forum in Multicultural Center

6-8pm: FTM: Scouting the Unknown by Ryan Sallans
Keynote Address & Book Signing
Hardge Forum in Multicultural Center

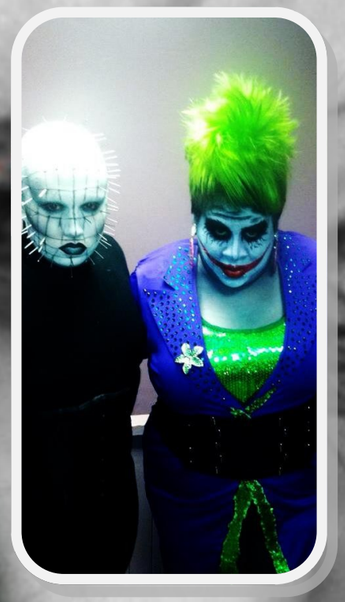

Thursday, April 5

12-1pm: Intersections of Race and Sexual Orientation by Daniel Trapani
Hardge Forum in Multicultural Center

1-2pm: History, Current Practice, and Construction of Drag by Deja D. Dellatarro (Floyd Anderson) and Autumn De La Rue (Rob Koob)
Hardge Forum in Multicultural Center

2-4pm: Harry Hay Documentary and Discussion by Lynn McKinney
Memorial Union 318

4-6pm: Queer Life After College: Focus on Career by LGBTIQ2 Alumni and Friends Chapter
Alumni Center

8pm-11pm: Queer Prom and Drag Show
Hardge Forum in Multicultural Center

Friday, April 6

10am-12pm: Safe Zone Workshop
Multicultural Center 005

12-1pm: Safe Spaces: Making Schools and Communities Welcoming to LGBT Youth by Annemarie Vaccaro, Gerri August and Megan Kennedy
Discussion and Book Signing
Multicultural Center 005

2-3pm: LGBT Faculty Fellows Program by Delores Walters and Annemarie Vaccaro
Hardge Forum in Multicultural Center

Sponsored by LGBTQ Center, French Studies, and Student Affairs Diversity Fund

UNIVERSITY OF Rhode Island

THINK BIG WE DO℠

For more information, visit www.uri.edu/GLBT or call (401) 874-2894